In Two Parts, Complete—26 Pages

The Los Angeles Times

Part I—Telegraph-News Sheet—16 Pages

Twenty-Ninth Year

PER ANNUM, $9.00 | Per Month, 75 Cents. Or 2½ Cents a Copy.

SATURDAY MORNING, MARCH 12, 1910.

On All News Stands, Trains and Streets. | 5 CENTS.

MINIMUM TEMPERATURES: LOS ANGELES, 45; Boston, 26; New York, 30; Washington, 32; Pittsburgh, 28; Cincinnati, 30; Chicago, 32; Kansas City, 36; St. Paul, 36; Jacksonville, 62.

THE WEATHER.
BRIEF REPORT.

FORECAST—For Los Angeles and vicinity: Fair, except fog in morning; light west wind. For San Francisco and vicinity: Fog in morning; becoming fair during day; light northwest wind.

Sunrise, 6:09; sunset, 5:58; Moon sets, 7:24 p. m.

YESTERDAY—Maximum temperature, 69 deg.; minimum, 45 deg. Wind 5 a. m., north; velocity, 8 miles; 5 p. m., west; velocity, 8 miles. At midnight the temperature was 55 deg.; cloudy.

TODAY—At 2 a. m. the temperature was 54 deg.; high fog.

[The complete weather report, including comparative temperatures, will be found on page 15, part I.]

The Times

Total Reading Matter Today..... 79 Cols.
Total Advertising Matter..... 122 Cols.
Sunday Yesterday..... 85,320 Copies

INDEX TO PARTS, PAGES, CAPTIONS

Part I.
1. Patten Mobbed in Manchester. Francis Arrested for Tax Dodging. Roosevelt Hunt is Great Success.
2. Pacific Has a Good Witness.
3. Up and Down the Pacific Slope.
4. News from the Nation's Capital.
5. Happenings in the Railway World.
6. Sports: Leading Events of the Day.
7. In First Contest With Wright.
8. "Liners." Classified Advertising.
9. On the Water Front: Marine News.
10. Market Report: Financial News.
11. City News in Brief: Vital Record.

Part II.
1. Millionaires Enjoy Getting Here. Canning Water in Forest Reserve.
2. Public Service: Official Doings.
3. Editorial Page: Pen Points.
4. Music and Dramatic Review.
5. Religious News. Bible Studies.
7. Bride Forgives Man Who Deserts Her.
8. News of Los Angeles County.
9. Other Southern Counties' News.
10. News from San Joaquin Valley.

POINTS OF THE NEWS.
IN THIS ISSUE.

On Cities.
Seasonal raids are being made by Los Angeles capitalists on power sites of the San Bernardino Mountains, and one million inches of water are said to have been secured.
Enormous increase in value of beach property is shown by abstract of title to what is to be acquired by government for Pier, Pirmin.
Fifth-street car is held up at Fifth street by lone highwayman who gets $25 at the point of a revolver.
Two men caught robbing passengers in Pacific Electric train leave from coach at Redlands then and no trace of them is found.
Secretary of California Fruit Growers' Exchange send telegram to Senator Flint urging in emphatic terms their friend to run for re-election.
Pasadena women cry for help to assist in closing up of the drastic liquor law by electing and model license council is created to explain why Eddie Bill is vetoed.
Husband who abandons wife while under the influence of liquor makes tearful plea in court for forgiveness and it is granted.
Police believe that the man who won widow's heart and decamped with her money, refined tickets and jewelry, is member of gang of bad check passers and picture from rogue's gallery is identified.
Husband and wife, alleged to be procurers of white slaves, are under arrest and federal grand jury will press felony charges against them.
Watsonville horse dealer whose efforts to furnish good ordinance are met with defeat by high courts, escapes punishment at hands of jury in justice's court.
Rumor that Dr. Hugh K. Walker has received a call to the Immanuel Presbyterian Church in New York is declared to be false.

Southern California.
Wife of rich Pasadena man flies suit for divorce; he loves home, she's fond of society and used to sell ostrich plumes.
Pomona promoted to be Chief of Police at Long Beach.
Friends of American who say he is falsely held in jail at Tia Juana will appeal to Federal government.
Prominent business and aviators will be guests of San Bernardino centennial committee, for which active preparatory work was started yesterday.
Several Colton men are arrested on charge of having looted Expo and San Diego freight cars.
Long Beach will vote today on question of issuing bonds for $240,000 Polytechnic High School.
Prominent doctor, formerly of Chicago, but recently of Long Beach, dies at Pasadena.

Other States.
Snow blockades of Wellington avalanche victims are removed at Seattle.
Governor Carmack arrives in San Francisco after stay in Santa Cruz; talks freely on political and economic topics.
Colorado Central trainmen have to swim for mail through flooded district.
Abandoned woman wedded soldier boy on rebound, but couldn't be happy with him; now, as she seeks divorce.
Oregon law is put into effect when first man is sent to rockpile for not supporting his wife.

General Eastern.
Samuel R. Francis, candidate for the Senate and other St. Louis millionaires are sued for tax dodging.
Suit for arbitration of Philadelphia car troubles is becoming insistent; strike outbreak.
Senator Beveridge wires to Arizona capitol that action can prevent passage of resolution of Congress admitting Arizona and New Mexico to Statehood.
Alleged bigamist on witness stand says he married him when he presented fraudulent affidavit.

Washington.
Senate committee reports favorably bill to investigate the Rockefeller charity scheme.
Attorney Davis takes stand in Ballinger inquiry and testifies for the defense.
New Mexico Statehood bill is passed by Assembly by the Senate committee.

Foreign.
Patten of Chicago is mobbed by crowd on floor of Manchester Cotton Exchange.
Rebel troops in Northern Persia threaten assembly; no explanation given.
Labor organizer in Mexico City to start campaign against demon of drink.
Russia's loan is firm, due largely to Eastern shipping demand and confidence.
Lord Rhondda comes to discourage speculation in Wall Street; fails.

HOSTILE.

PATTEN IS MOBBED.

Cotton King Visits Manchester.

His Appearance on Exchange Floor Starts Riot Instantly.

Excited Traders Chase Him Into the Office of a Friend.

He Finally Escapes by Fire Exit and Goes to Liverpool.

[BY DIRECT WIRE TO THE TIMES.]

LONDON, March 11.—[Exclusive Dispatch.] James A. Patten, Chicago wheat and cotton operator, was hustled off the Manchester Cotton Exchange today and had to take refuge in the offices of a friend until he could elude an excited crowd by escaping down an emergency fire exit. Such a scene has not taken place on the Manchester Exchange since John Bright was ejected for persisting in making a political address when asked to desist.

Mr. Patten arrived in Manchester from Liverpool this morning and went to the Cotton Exchange after luncheon. For some time he watched the busy scene from a balcony unnoticed. Friday is market day, and it was the hour of high 'change. There are 9000 members and a large proportion of them were present to see Patton.

The Chicagoan's friends, it is stated, had been warned that his reception might not be favorable, but presently Mr. Patten descended to the floor and advanced to the center of the board room. He was soon recognized.

DISCOVERED.

"There he is!" shouted some one. "Patten!" yelled another, and there was at once a mad rush in his direction. Storms of hooting followed, and as the excited traders surged around the visitor, fists were shaken and angry shouts raised.

Patten and his friends were hustled toward the doors. They made a hasty exit with a number of younger members following roaring out angry expressions and hooting.

"I like his cheek! How dare he come and beard us on our own board?" cried one excited individual.

Mr. Patten turned white, but smiled all the time, and there were counter cheers and protests against treating a visitor in such a fashion.

Outside, the Chicagoan took the arm of a friend, and with other friends found refuge in an office in Exchange street. A considerable crowd still followed, and half a dozen policemen appeared to guard the door. In this office thus protected Patten remained half an hour then escaped by a fire exit and took the first train for Liverpool.

James A. Patten,
wheat and cotton operator, who yesterday was mobbed in Manchester, Eng.

OPINIONS DIVIDED IN PATTEN INCIDENT.

[BY DIRECT WIRE TO THE TIMES.]

CHICAGO, March 11.—[Exclusive Dispatch.] Members of the Chicago Board of Trade discussed with interest the hooting of James A. Patten at Manchester and opinion was divided between friends, who asserted that the

(Continued on Fourth Page.)

LILLIS READY TO MOVE.

Banker Wounded by Cudahy Practically Well—Goes Home from Hospital Today.

[BY DIRECT WIRE TO THE TIMES.]

KANSAS CITY (Mo.) March 11.—[Exclusive Dispatch.] Jere S. Lillis, president of the Western Exchange Bank, who was attacked and seriously wounded by Jack Cudahy at the Cudahy residence early Sunday morning, probably will be removed to his home tomorrow from St. Mary's Hospital.

The cuts and wounds on Mr. Lillis's body, which were all inflicted with a butcher knife, are healing rapidly and Dr. Samuel Ayers, the attending physician, is of the opinion that his patient can be moved within twenty-four hours.

"There is no further danger," said Dr. Ayers. "None of the cuts was deep enough to have done any serious injury and the only fear we had in the first place was that blood poisoning might set in. That is past now and it is only a matter of a few days until Mr. Lillis will be fully recovered."

It was said at the hospital that Mr. Lillis probably would receive several friends and business associates tomorrow.

FRAUDS WIDESPREAD.

Evidence Found Showing Many Insurance Companies Have Been Victimized.

[BY DIRECT WIRE TO THE TIMES.]

MINNEAPOLIS (Minn.) March 11.—[Exclusive Dispatch.] John A. Hartigan, State Insurance Commissioner, has come into possession of evidence which leads him to believe that the fraudulent insurance game worked in and near Minneapolis is of national scope. He bases this conclusion on the fact that the blanks used in applying for insurance, in the names of persons who have been used as dupes, are the same as those used in certain cases in Chicago and other cities.

Hartigan has turned all the evidence in his possession over to T. J. McDermott, attorney for the Independent Foresters, who will investigate for the Foresters of the country.

It is believed the frauds have been practiced in every State in the Union, involving millions of dollars of false insurance, little of which has been paid.

CALLS SOCIALIST TO ORDER.

German Reichstag Considers Berlin Anti-Franchise Demonstration. Snubs Vituperator.

[ASSOCIATED PRESS NIGHT REPORT.]

BERLIN, March 11.—Last Sunday's demonstration against the franchise system and the resulting conflicts between the police and the socialists, occupied the attention both of the Reichstag and the Prussian diet this afternoon.

Deputy Learbour, the Socialist-Democrat, was called to order several times for declaring the police action to be shameless and for using unpleasant epithets.

QUAKER CITY QUIETER.

DEMANDS FOR PEACE BECOME INSISTENT.

[ASSOCIATED PRESS NIGHT REPORT.]

PHILADELPHIA, March 11.—The call for arbitration between the Philadelphia Rapid Transit Company and its 4000 or more striking employés, became insistent today.

From all quarters of Philadelphia, the demand for mediatory measures was voiced. Everywhere it was recognized that failure to arrive at any arbitral agreement was the only thing that prevented a speedy ending of the general sympathetic strike, which has paralyzed the industrial life of Philadelphia, and which, the labor leaders say, will spread if the deadlock continues.

These threats, perhaps, were the very things which stood in the way of an amicable adjustment.

"The vested interests," as they are sometimes called, resent the hint of coercion. After discussion of the strike question, a large gathering, representing more than thirty business organizations of the city, adopted a resolution in which three separate influences are invoked to end the industrial war.

The city's banks are requested to use their influence for arbitration or equitable settlement. Each commercial body represented was asked to induce the Councilmen to call special meetings of the City Councils for action to induce the company and its men to come to terms.

The resolution took a wider scope, however, in directing that a telegram be sent at once to Seth Low, president of the National Civic Federation, asking that the federation offer its services as arbitrator.

A petition to President Taft, presented by Alfred H. Love of the Universal Peace Union, was numerously signed by the business men at the close of the meeting. It suggested that the Commission for the Promotion of Industrial Peace, which had at its disposal the funds donated by Theodore Roosevelt from the Nobel peace prize, be asked to act in the crisis here.

"Immediate action," was the demand of every speaker of the afternoon.

Tonight the company, through President Kruger, announced its willingness to comply with Mayor Reyburn's request to confer with men willing to return to work. In his letter to the Mayor, Mr. Kruger said:

"I take the responsibility of saying that, as far as there are vacancies, we shall receive the men back, until March 16, 1910, under the terms of our resolution of February 25, and believe that in some way we can give them the financial assistance that you require. Of course, we must loyally guard the rights of the men who have been loyal to us, and we think it only fair to point out in this connection that we are now rapidly filling our ranks."

PRATT SAYS "BLUFF."

C. O. Pratt, leader of the striking car men, said tonight that the action of the Mayor and the responsible officer of the company, was a "bluff."

In its usual daily statement, the Committee of Ten tonight claimed increases in the ranks of the general strikers during the day, and declared the workers of the State only await the word to join the movement here. The statement indicated possibility of further trouble by declaring:

"If, within forty-eight hours, the present general local strike is not settled, every labor organization now on strike will be instructed to formulate demands for wages, hours and conditions of labor they deem com-

(Continued on Fourth Page.)

CORNERED.

FRANCIS SHOWN.

Missourian Arrested for Tax Dodging.

Warrants Served On Candidate for Senate and Other Millionaires.

Threatened with Jail When He Balks at Signing Bond.

Accused of Refusing to Make Proper Returns; Punishable by Fine.

[BY DIRECT WIRE TO THE TIMES.]

ST. LOUIS (Mo.) March 11.—[Exclusive Dispatch.] Warrants were issued today against David R. Francis, former Governor of Missouri, former Secretary of the Interior under Cleveland, and candidate for the United States Senate; Henry S. Priest, John Scullin, A. Clifford and James H. Allen, all millionaires, charging violation of section 2257 of the revised statutes of 1899, in failing to make a return to the Assessor of all their taxable property.

Deputy Sheriffs William Wrausmann and John Wohradsky served the warrants on Francis, Scullin, Allen and Priest in their offices.

The men named in the warrants were not taken to the Four Courts, but were permitted to sign their own bonds for $200 each.

Francis grew indignant when the warrant was read to him and refused to sign a bond until the deputy received instructions from the Four Courts to take Francis to jail as a prisoner unless he signed.

The informations were sworn to by Assessor Christian Brinkop, who said his action is the opening gun of his campaign to prosecute these men, who are delinquent in making proper tax returns. The offense than is against the defendants is a misdemeanor, punishable by a fine of not less than $10 nor more than $1000.

The informations allege that on December 22, 1909, Assessor Brinkop asked the defendants to make a proper return of all their taxable property, and that they refused and neglected to do so. The Assessor, upon his own initiative, under the law, made returns for them, in every case increasing the valuation of their taxable property to figures which alarmed the men involved.

Deputy Sheriffs Wrausmann and Wohradsky served the warrants on Mr. Scullin and Mr. Francis together in Francis's office.

Francis protested and said he would have to consult his lawyer first.

"Who is your lawyer?" asked Wrausmann.

"Henry S. Priest," replied Francis. Wrausmann had a warrant for H. S. Priest also. He grinned.

"All right, Mr. Francis," he said, "let's go over to your lawyer and see what he says."

The deputies telephoned Chief Deputy Huber at the Four Courts, who instructed them that if bond was not obtained to arrest both Francis and Priest, and bring them to the Four Courts.

James H. Allen gave bond in the sum of $200 when served with the warrant.

Mr. Francis, returning from the funeral of Mrs. J. Charles Cabanne at noon, was disagreeably surprised to hear of the warrant for his arrest. As he read the document he became visibly perturbed.

"Rot and nonsense," he said. "I have committed no offense. If these people would read up on the law they would not issue a warrant. I consulted my attorney before taking the stand I did on this tax return matter and he assured me I was not committing an offense nor violating the law. We looked up the same statute on which this warrant is issued. I am sure I have not committed any offense against the law. I made sure of that fact first."

NO "IMMUNITY" FOR THEM.

Judge Landis Sentences to Prison All Who Pleaded Guilty to Oleomargarine Frauds.

[ASSOCIATED PRESS NIGHT REPORT.]

CHICAGO, March 11.—Summary action was taken today by Judge Landis in the United States District Court in sentencing violators of the Federal laws regulating the manufacture and sale of oleomargarine. The court fixed the punishment of Samuel Driesbach, who pleaded guilty, at a fine of $15,000 and six years' imprisonment in the United States penitentiary at Fort Leavenworth.

To Daniel Bortz, who pleaded guilty also, the court meted out an eighteen months' term in the House of Correction in this city.

William Broadwell, who was sentenced some days ago, must meet similar punishment with Driesbach.

FOUND AFTER WORLD SEARCH.

EL PASO (Tex.) March 11.—After a world-wide search of twenty-five years, Mrs. Annie Lowe of Butte, Mont., has found her son, William Vaughn, an invalid, in a hospital here.

OPPOSED TO COUNTY OPTION.

LINCOLN (Neb.) March 11.—Gov. Shallenberger today said he was opposed to county option, and would favor the 8 o'clock closing law. His policy for regulating the liquor problem will be fought by William J. Bryan, who favors county option.

MISSOURI DEMOCRAT WHO HAS BEEN SHOWN.

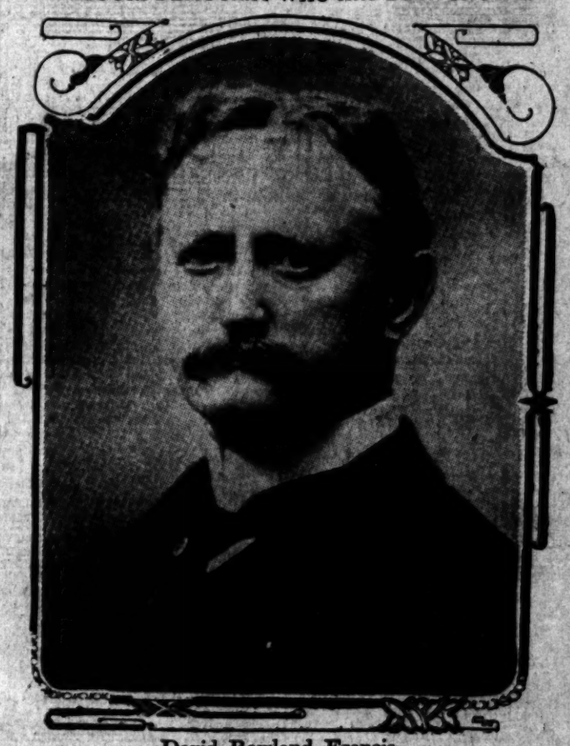

David Rowland Francis,
ex-Governor of Missouri and Democratic Senatorial candidate, who yesterday was arrested, accused of dodging taxes.

NEW LIGHT.

NOW BELIEVE YOUNG HEIRESS IS HIDING.

Suicide Fears Dismissed—Previous Attempts to Escape From Nurses Known—Detectives Think She Was Assisted in Her Flight.

[BY DIRECT WIRE TO THE TIMES.]

NEW YORK, March 11.—[Exclusive Dispatch.] That Helen A. Bloodgood, the young heiress who vanished from under the eyes of two nurses in her father's home at Lakewood, N. J., early Wednesday morning, did not commit suicide is now the belief of her parents and friends. In fact, the theory that has been forced upon the family is that the young woman is in hiding with friends who helped her in the flight.

It was discovered late tonight that last Sunday evening Miss Bloodgood, in the absence of her nurses, got away and for twelve hours remained hidden. She was finally found, it is said, at the Seton Inn, two miles north of Lakewood. How she reached there remains unexplained. This information was given out by a detective of the Lakewood force.

Four former attempts to escape by the girl were disclosed today, and it would seem that for a month she had been planning flight.

Detectives from a private agency in this city went to Lakewood today and took charge of the inquiry. While so far they have accomplished little, they insist the girl is alive and in hiding.

In an attempt to shake the story told by the two nurses of the young woman's flight through an open window, clad only in her night gown, the detectives resorted to "third degree" methods. So severe were they on one of the nurse that Mrs. Bloodgood interfered and denounced such work, taking the girl away from the cruel inquisition.

Many clews were run down today, but to no avail, and a thorough search of the entire neighborhood is promised to begin tomorrow. The detectives, bear out the runaway theory, hint that there was some outside preparation made that would enable the young woman to change quickly into warm clothing. Otherwise, they insist, somebody about Lakewood or the Lakeood section must have surely seen her, and if she did travel any considerable distance, clad as she is supposed to have been, some trace must have surely been left behind.

Acting on this theory, the detectives, immediately upon their arrival at Lakewood today, went to the Bloodgood home, where they were joined by Detectives Riley and Mason of the Lakewood force. With two detectives on either side of her, two facing her, and Mrs. Bloodgood standing in the background intently listening, Miss McArthur, one of the two nurses in charge of Miss Bloodgood during her illness, was cross-questioned for forty-five minutes in the dining-room of the Bloodgood home. No prisoner ever went through a more grueling third degree.

Miss Smith, the other nurse, gave some additional details of the flight hitherto kept quite by the family. She also told that Miss Bloodgood made former attempts to escape from the custody of her parents and nurses.

It has been learned that the missing girl was abnormally fond of detective stories and tales of mystery, and a reading of these books may have impelled her, in the disordered mental state she was in, to emulate the heroine of one of these novels.

It was recalled in this connection that her mysterious flight of nine years ago was exactly similar to a series of circumstances described at the time in a short story.

INCORPORATION TAX.

INVADES SOVEREIGN RIGHTS OF STATES.

[ASSOCIATED PRESS NIGHT REPORT.]

WASHINGTON, March 11.—"For taking our charters was one of the grievances of the American colonies against the King of Great Britain. At the time the Declaration (containing these very words) was written, the people of Vermont had already rendered conspicuous service in the War of Independence. It would be an astonishing result, if, years after that independence had been won, it should be found that the government established by the colonials themselves had become an instrument for taking away our charters."

This is the climax in the brief of Maxwell Everett and Henry S. Wardner, counsel for Stella P. Flint of Windsor, Vt., filed today in the Supreme Court in opposition to the constitutionality of the corporation tax.

Their main point is that the law, so far as it affects the Stone-Tracy Company, is unconstitutional because it invades the sovereignty of the State of Vermont. It is also claimed that the company would be deprived of its property for public use without just compensation and that the tax is a direct one on the franchise and therefore unconstitutional because not apportioned.

Mr. Everett started the litigation over the constitutionality of the tax and he is relied upon largely to present the views of the corporations to the court in the oral arguments of the 150 cases next week.

INVASION IS REAL.

"The invasion of State sovereignty through the corporation tax is actual and real," says the brief. "No person of the slightest business experience can doubt that the imposition of the tax and the forced publicity of corporate affairs, as distinguished from the privacy of the affairs of partnerships and individuals, and their exemption from a like tax, will drive to the wall this defendant corporation, and all similar small corporations which compete with partnerships and individuals.

"It may not seriously affect the larger and stronger corporations. All the reserve power of the State to create these small corporations would be rendered as useless as if it never had existed."

The court is told that to declare the law unconstitutional involves no diminution of the potential resources of the national government, as was urged would be the case in the income tax cases.

"The taxing power of the Federal government," says the attorney, "may reach the business of the defendant corporation for 2 per cent., for 10 per cent., for 50 per cent. if necessary, if it will but seek out all who are

(Continued on Thirteenth Page.)

TRIUMPHANT.

JUNGLE IS WHIPPED.

Roosevelt Hunt Is Great Success.

Former President and Party On the Way to God's Country.

He and Kermit Are Found to Be in the Best of Health.

Refuses to Discuss Politics in Any Form While in Europe.

BY JOHN CALLAN O'LAUGHLIN.

[SPECIAL CABLE TO THE LOS ANGELES TIMES.]

ABOARD the Pasha, special steamer on the Upper White Nile, via Renk, March 11.—[Exclusive Dispatch.] Here, on the edge of the jungle, the Chicago Tribune and Los Angeles Times correspondent today met Col. Theodore Roosevelt returning from a year's hunt in the African wilds and appearing fit, hard and strong.

The colonel and his party were passengers on the Soudan government steamer Dal, which presented a picturesque appearance, driven by a huge stern wheel and towing a barge filled with rare faunal specimens shot and collected since the last shipment to Washington.

Col. Roosevelt was absolutely silent on public questions, making only the following statement for publication.

"We have nothing to say and will have nothing to say on American or foreign political questions or any phase or incident thereof. I will give no interviews, and anything purporting to be in the nature of an interview with me can be accepted as false as soon as it appears. This applies to our entire stay in Europe."

The refusals to discuss politics voids the hopes of those who have been making desperate efforts to force Col. Roosevelt to indorse the tariff policies of the Taft administration. The colonel's friends here hold that he is a private citizen and not justified in making any political comments at this time, more especially as he is necessarily ignorant of many important facts regarding conditions which have developed in America since his departure from civilization.

The guns of the expedition are no longer of use, as the hunt officially ended with the killing at Lado Enclave of a leopard, cheetah, waterbuck and various kinds of antelope. With the addition of these animals the collection of fauna is regarded as complete as possible.

NO WANTON KILLING.

Col. Roosevelt considers that the expedition has been a huge success. No killing was done wantonly. Time and again game was spared, the hunters becoming naturalists and studying the habits and characteristics of the animals.

Thirteen thousand specimens, many extremely rare, were obtained. They make a remarkable collection, including lions, white and black rhinoceroses, elephants, hippopotamuses, hyenas and digdig. The latter is an antelope smaller than a jackrabbit.

The collection is regarded not only by the party but by Africans, as remarkable. It's like does not exist. The work of collecting was attended with great hardships and much personal danger.

For one instance, Col. Roosevelt shot a bull elephant, without noticing that another was near by. The latter dashed at him, touching the colonel with its trunk as it passed. The hunter saved himself by a quick jump behind a tree.

Nearly every day dangerous incidents were recorded, but fortunately not a single white man in the party was injured throughout the expedition.

Col. Roosevelt and Kermit retained their health, thus disproving Prof. Starr's grewsome suggestion, made in Chicago, that they would probably be ill. The other four whites have been ill, and also some of the blacks, one of the latter dying.

On the last hunt, Col. Roosevelt and his son were the only ones in the party who were in fit condition to shoot.

Every man speaks in the highest terms of the bravery of the others in the party. The blacks were particularly enthusiastic regarding the colonel and Kermit. They have a keen affection for the former because of the interest and care he has manifested for their welfare.

Eleven blacks, garbed in the remnants of civilized costumes, one with the lobes of his ears cut in twain, surrounded Col. Roosevelt today, standing at attention while he pointed them out to visitors.

FAITHFUL SERVANTS.

Two gun-bearers, with teeth filed to a point, seemed on springs, ready to act whenever the master ordered. They are described as fearless, but, like children, frequently are naughty and must be punished. At the same time they are faithful.

Col. Roosevelt entertains a real attachment for the blacks and regrets the impending separation when they return to Mombasa by way of Cairo. They already are assuming airs because of their association with the great American, and tell many stories of their adventures with Bwana Tumbo.

As an indication of the hardships suffered, one of the members of the

(Continued on Thirteenth Page.)

CONGRESSIONAL PROBE.

LINE WITNESS FOR PINCHOT.

Chief Reclamation Engineer on the Stand.

ays Ballinger Made False Reports to President.

Denies Recommending Land Restorations.

[ASSOCIATED PRESS NIGHT REPORT.]

WASHINGTON, March 11.—With Arthur P. Davis, chief engineer of the Reclamation Service, on the stand, the inquiry on Secretary Ballinger continued today before the Congressional investigating Committee. Mr. Davis was called as a witness by Gifford Pinchot, and was examined by Mr. Pinchot's attorney.

Although reluctant to testify, Mr. Davis proved to be well fortified with maps, data, etc., and in many ways was one of the most important witnesses so far introduced by the "prosecution." He contradicted flatly many statements made by Secretary Ballinger to President Taft, revealed in detail various interviews he had had from time to time with Secretary Ballinger, and ended the day by declaring that the Reclamation Service is still in danger of disintegration as a result of Mr. Ballinger's attitude toward it.

Mr. Davis declared that "in language as strong as politeness and proper respect would permit," he had told Secretary Ballinger himself that his entire course tended to demoralization of the service.

REGARDING RESTORATIONS.

Referring to a statement by Mr. Ballinger to the President that he had restored many lands withdrawn by Secretary Garfield on the strength of recommendations from the Reclamation Service that these lands were no longer needed for reclamation purposes, Mr. Davis declared that all the recommendations by the Reclamation Service were in response to direct orders issued by Mr. Ballinger.

These orders were repeated, he said, many times, but were never put in writing. Director Newell of the Reclamation Service protested vigorously against the Secretary's action.

Mr. Davis said Mr. Ballinger had written a letter to Dr. Thomas E. Will of this city, repeating the statements that lands had been restored upon recommendation of the acting directors of the Reclamation Service that they were no longer needed. The witness said he was the acting director referred to; that he had never made any such recommendation.

Mr. Davis declared that early in the present administration he had found Mr. Ballinger deeply prejudiced against the Reclamation Service. He asserted that Mr. Ballinger had told him to prepare the list of lands for restoration slowly, so as not to attract public attention. The witness said he had made no attempt to influence Mr. Ballinger as to these restorations because he was always met with the flat statement that Mr. Garfield's withdrawal of the lands had been entirely illegal.

Mr. Davis asserted that Mr. Ballinger was wrong in stating to the President that Mr. Garfield's withdrawals did not truthfully show what they were intended for. There had been no subterfuge, he said, and if there had been any appearance of subterfuge, it was his fault and not Garfield's.

FEUD IS SHOWN.

The witness revealed in his testimony that there is quite a feud between the Reclamation Service and the Geological Survey. It was on reports of the Reclamation Service that Secretary Garfield acted in his withdrawal of power sites. Secretary Ballinger has depended entirely upon the Geological Survey.

Mr. Davis did not hesitate to criticise the survey and declared that the narrow strips which had been withdrawn along streams by the Geological Survey did not properly protect the power sites. The direct examination had not been concluded when adjournment was taken until tomorrow morning.

WATER USERS REFUTE GARFIELD'S TESTIMONY.

[ASSOCIATED PRESS NIGHT REPORT.]

BOISE (Idaho) March 11.—The statement credited to former Secretary of the Interior Garfield, while testifying before the Ballinger-Pinchot Investigation Committee at Washington, to the effect that settlers had been warned not to establish residence on government reclamation projects until water was ready for delivery, is refuted in a telegram sent to the House Ways and Means Committee today by the Water Users' Association of the Payette-Boise project.

The message reads:

"The Interior Department under Hitchcock and Garfield gave the widest publicity to reclamation projects by lectures and literature at every national exposition and most State fairs. The Payette-Boise project alone has received over 50,000 inquiries and thousands of settlers resulting from such publicity.

"The settlers were never warned against coming. They are here waiting for water. Statements minimizing these facts are cruelly and assuredly false. Better spend thirty millions than throw the settlers into the cities and add thousands to the unemployed."

WEST MAKES PROTEST.

[ASSOCIATED PRESS NIGHT REPORT.]

WASHINGTON, March 11.—Testimony before the Ballinger-Pinchot Investigation Committee that the proposed $20,000,000 bond issue for reclamation purposes was unnecessary, found a discordant echo in some parts of the West, as was evidenced by a number of telegrams received at the Interior Department today.

The messages were received from people identified with the water users' associations, who advocated the enactment of the measure for the early completion of existing reclamation projects.

CUNNINGHAM SAYS GLAVIS TRAPPED HIM.

[ASSOCIATED PRESS DAY REPORT.]

CLEVELAND (O.) March 11.—A bitter attack upon Louis R. Glavis by Clarence Cunningham was the feature of today's inquiry by United States Commissioner William J. McGee into the so-called Cunningham coal claims in Alaska.

Mr. Cunningham was on the witness stand all day, and under direct examination by the attorney for the claimants, charged the former land agent with having trapped him into signing an affidavit under false pretenses and of having pretended a desire to have

COFFIN SENT GEN. ESTRADA

Madriz Consul Dispatches Grim Symbol of Revolution's Lost Cause.

[BY DIRECT WIRE TO THE TIMES.]

NEW ORLEANS, March 11.—[Exclusive Dispatch.] "At rest." This solemn inscription will greet the eyes of Gen. Juan J. Estrada, the revolutionary leader at Bluefields, Nicaragua, when he has opened a large box which will be shipped tomorrow on the steamship Dictator of the Bluefields Steamship Company.

The words are inscribed on a silver plate, on the cover of a regular coffin, five and a half feet in length, and of polished wood, well finished. The sender is Carlos Martinez, acting consul of the Madriz government in this city, and his sympathizers. The shipment is intended to symbolize the reported annihilation of the revolutionary forces by the Madriz armies and the death of the revolutionary cause in Nicaragua.

patent, when he was really endeavoring to have them declared fraudulent.

The affidavit in question has figured prominently in the Ballinger-Pinchot inquiry, and was the basis of a discussion of the perjury statutes in the Congressional committee in Washington today. In it Cunningham denies in detail that the Guggenheim syndicate was directly or indirectly interested in the thirty-three claims which he located, and which, it is now contended by the government, are fraudulent.

Cunningham asserted that the affidavit was dictated word by word by Glavis, who induced him to sign it on the understanding that it was solely for the purpose of securing patents. The witness also asserted that Glavis had assured him that the claims in which he was interested were perfectly sound, and that he personally would do everything he could to have them passed by the Land Office.

Under close examination, Cunningham reiterated his declaration that at no time did the Guggenheims ever advance any money in the interest of the entrants, and that they had never had any interest whaever in the claims which he located. He explained that the options which they claimed to hold had been merely provisional and have never been ratified.

Cunningham will be placed under cross-examination tomorrow morning by attorneys for the government. This probably will bring the inquiry here to a close.

HAS MEANING.

RUSSIA IS KEEN FOR EXPANSION.

PERSIA ASSEMBLY HAS CAUSE FOR WORRY.

Czar's Troops Remain in Northern Persia and no Excuse is Given by Minister of Foreign Affairs—Were Hailed as Savious, But Now Hated Intensely.

[BY DIRECT WIRE TO THE TIMES.]

ST. PETERSBURG, March 11.—[Exclusive Dispatch.] There are 3000 Russian troops in Northern Persia and they will probably never leave it. The Persian Assembly sees this clearly and is worrying the government. On February 6 it asked Ala-Es-Suitanoh, the Minister of Foreign Affairs, to explain why the Russian troops had not gone. Ala was unable to explain it and dismissed them from this office.

Meanwhile increasingly large numbers of Persians are using the Russian flag and becoming subjects of the Czar so that, in a short time, the boy Shah will have no subjects to rule over at all. Gen. Snarsky has been rough and tactless and his soldiers frequently tear the veils from the faces of women, an unpardonable offense in Mohammedan countries, so that, though the Russians were at first popular with the people and were hailed as saviors, they are now hated intensely.

M. Iswolsky, Russian Foreign Minister, refused even to discuss the question of withdrawing his troops. Nicholas II has shown himself keen on the subject of territorial expansion. Besides, he does not at all like the idea of Persia growing up again into a successful constitutional State. It would be a bad example for his own subjects.

ONCE RICH; IN WORKHOUSE.

Beggar Lays Wrecked Life to Drink. Has Wife and Family in Los Angeles.

[BY DIRECT WIRE TO THE TIMES.]

ST. LOUIS (Mo.) March 11.—[Exclusive Dispatch.] "Judge, when I came to St. Louis ten years ago I was worth $30,000; I came as buyer for a large department store. Drink has made a wreck of me," said a ragged and decrepit-looking man, James Shortell, arraigned in Police Court today.

Judge Tracy fined him $10 for spitting and $5 for begging. The first fine was stayed, but Shortell went to the workhouse on the second.

Shortell is 55 years old and said he has a wife and five children living in Los Angeles, Cal. Five years ago, he related, his daughter married Charles E. Skinker, a descendant of an old St. Louis family of that name, and he says they live in Los Angeles.

Charles R. Skinker, an attorney here, says he has a cousin of the same name who went to Los Angeles for his health about seven years ago, but he could not recall the name, Shortell, and did not remember who his cousin married. Shortell says he writes to his wife occasionally, but never tells her what condition he is in.

MILITIA ON STRIKE DUTY.

GLENS FALLS (N. Y.) March 11.—Company K, Second Regiment, New York National Guard, began strike duty today at the South Glens Falls plant of the International Paper Mill, and Company I of White Hall is at Fort Edward. Small riots occurred in both villages last night. At Fort Edward a large storehouse owned by the International Paper Company was burned.

UNEXPECTED.

COBB'S VOTE ELECTS HIM.

Takes Allds Place in New York Senate.

Leadership of Hughes and Root Ignored.

Action Viewed With Dismay in Washington.

[ASSOCIATED PRESS NIGHT REPORT.]

ALBANY (N. Y.) March 11.—Senator Newcomb gave notice today that he was preparing to get some action on his resolution providing for an unlimited investigation of legislative corruption and his declaration is regarded as the first significant result of the victory of the Republican organization in the Senate leadership fight.

The vote on the question of sustaining Senator Conger's bribery charges against Senator Allds, was expected to furnish the next clash between the two elements into which the election of Senator Cobb, as president pro tem. split the Republican party in the State Senate. But, if Newcomb moves next week to take up his resolution, the line-up may come before the Allds investigation is over.

Senator Cobb was elected despite the opposition of Gov. Hughes and of Senator Root. Public opinion seems to have associated the opposition to the leadership of Root and Hughes with an intention to shut off further attempts to air legislative scandals and with sympathy for Allds. Hinman has been outspoken against Allds during the debates over the admission of certain testimony.

These circumstances lead to a conclusion that Gov. Hughes and the "elder statesmen" of the party in Washington have agreed upon a wider legislative inquiry and are ready to issue orders against any disposition to shelter Allds.

The declaration of Senator Brackett and Davenport that Cobb's victory only postponed the issue is not denied by the victorious organization men. They declared, however, that the prestige of defeating the combined forces of the Governor and the national administration will carry them victorious through the next fight, whatever it may be about.

The telegram which United States Senator Elihu Root sent from Washington urging the election of Senator Harvey D. Hinman of Binghamton, the appeal in Hinman's behalf by Gov. Hughes at the eleventh hour and the influence of the Federal administration at Washington proved unavailing against the organization forces. Cobb was named as the choice of the majority at a conference of Republican Senators last night. On the forty-ninth ballot two of the supporters of Senator Davis of Buffalo, announced for Cobb, who, throughout the balloting had fourteen votes. Seventeen were necessary for a choice. With victory in his grasp, Cobb stepped into the gap with a ballot for himself and won the coveted goal.

Hinman was the choice of thirteen, while Davis had only three to his credit at the finish.

ROOT'S MISTAKE.

Although ostensibly Cobb's victory is a triumph for Chairman Woodruff and the State organization, the beaten side declares Woodruff's influence was less responsible for what happened than the will of the individual Senators. Viewing the battle ground, some of them confessed today that Senator Root had made a mistake in conveying his orders to elect Hinman in so open a manner. The publicity given Root's telegram Tuesday night was intentional. Its object was to show the people of the State that affairs at Albany were most unsatisfactory to the party leaders and to Gov. Hughes and that there must be a new deal. The State Senators, however, bitterly resented dictation that might discredit their own importance and authority with their constituents.

Ever since Gov. Hughes took office an effort has been made to break up the coalition of the old local bosses. How well this effort succeeded was one of the things shown by Cobb's election. Having destroyed the power of some of the county and district leaders, the administration at Washington found itself without means to reach the State Senators. The local leadeds who have retained their power rallied around Woodruff and Cobb was chosen, not so much because the organization considered him an ideal candidate as because he was the strongest weapon with which to defeat Root and the Governor.

How much Cobb's victory has gained for the old régime is difficult to settle. Whether it has strengthened the grip af Chairman Woodruff to the extent of assuring his reelection is a proposition few Senators today felt ready to affirm. Cobb, before his election, endeavored to declare his freedom from Woodruff and his absolute lack of obligation to Senator Allds. In his statement yesterday he affirmed his accord with Senator Root and the Governor although he deprecated the former's interference in the leadership battle.

His friends say he will lose no time in declaring his loyalty to the Governor, for even in their hour of victory, the organization men admit that Hughes is the party's greatest asset in this State.

RUMPUS DISTURBING.

[ASSOCIATED PRESS NIGHT REPORT.]

WASHINGTON, March 11.—Vice-President Sherman and Representative McKinley, chairman of the Republican Congressional Committee, are evidently disturbed by the rumpus in the Republican caucus at Albany last night. Together they called to see President Taft today and while waiting in the ante-room Mr. Sherman, whose expression seemed to have been indorsed by Representative McKinley, in commenting on the caucus, said:

"I was not pleased with the selection (referring to Cobb as president pro tem. to succeed Allds.) The other selection (meaning Hinman) would have meant plain sailing for the campaign with no clouds or squalls in the way. I would not say that the course of events complicates matters, but it certainly disturbs them."

INTIMATES SUSPENSIONS.

Socialist Leader in French Chamber Bitterly Denounces Perpetrators of Church Frauds.

[ASSOCIATED PRESS NIGHT REPORT.]

PARIS, March 11.—The interpellation concerning the embezzlement of M. Duez, one of the men entrusted by the government with the liquidation of church property, came up in the Chamber of Deputies today.

M. Jaures, Socialist leader, in a bitter speech, demanded that the responsibilities be fixed. He said it was amazing that a man already a defaulter in the sum of $100,000 could be appointed to such a responsible task and openly intimated that the gravest suspicions existed against another liquidator, M. LeCouturier.

Superb Routes of Travel.

HERE'S— A TEMPTING PROGRAMME FOR Your Saturday & Sunday Pleasure TRIPS IN TROLLEYLAND

Early Spring on Mt. Lowe

See the GREAT PEAK in its SPRING ROBES. DINE AT ALPINE, 5000 feet above the sea. Through cars 8, 9, 10 a.m., 1:30 and 4 p.m.

THE BEACHES

LONG BEACH Leads Them All

With SPECIAL BAND CONCERTS, BATHING, OCEAN EXCURSIONS, THE PIKE, MAMMOTH PLEASURE PIER, and a hundred other ATTRACTIONS.

HUNTINGTON BEACH, NEWPORT and BALBOA; the beautiful SURF LINE ride, miles SKIRTING the SURF.

VISIT NAPLES and see what's doing. STILL WATER BOATING. DINE at HOTEL NAPOLI.

SAN PEDRO and POINT FIRMIN. View Uncle Sam's TORPEDO FLOTILLA in its WARLIKE MANEUVERS.

COVINA, GLENDORA, AZUSA and SIERRA MADRE. The opportune time to visit the ORANGE GROVES, laden with blossoms and GOLDEN FRUIT.

ALTADENA and RUBIO where POPPIES are found in abundance.

OTHER POINTS OF INTEREST—SAN GABRIEL MISSION, CAWSTON OSTRICH FARM and CASA VERDUGO.

Go Somewhere, and Go by Trolley

FAST, FREQUENT SERVICE FROM THE BIG 6TH AND MAIN ST. TERMINAL.

Pacific Electric Ry.

Union Pacific

—Excursions to—

Chicago, St. Louis, Omaha, Kansas City

All Points East

VIA

SALT LAKE AND DENVER

Yellowstone Park Route

Through Sleepers Daily

For Full Information Regarding Dates of Sale, Rates, etc. Call on or Write

H. O. WILSON, Gen. Agt.

557 South Spring St. Los Angeles, Cal.

SANTA CATALINA ISLAND—All Hotels Now Open

Steamer Cabrillo Now Running

Trains connecting with steamer at San Pedro leave Los Angeles DAILY.

Southern Pacific .....9:05 a.m.
Salt Lake Ry.....8:30 a.m.
Pacific Electric Ry.....9:15 a.m.

In making the trip to Catalina Island it is advisable to remain over at least one day and visit SEAL ROCKS, MOONSTONE BEACH, take active part in GOLF on LONG BEACH, SUMMIT or EAGLE'S NEST, and enjoy a GAME OF GOLF ON THE CELEBRATED CATALINA LINKS.

FAMOUS MARINE GARDENS VIEWED THROUGH GLASS-BOTTOM BOATS.

BANNING COMPANY, 104 PACIFIC ELECTRIC BLDG., LOS ANGELES, CAL. PHONES—MAIN 4492; F4574.

$110 FIRST CLASS HONOLULU & RETURN

$337.50 Honolulu, Japan, China, Philippines

$525.00 FIRST CLASS, AROUND-THE-WORLD-TOURS

ENGLAND, FRANCE, GERMANY, ITALY.

We are Agents for the Pacific Mail, Oceanic, Matson, North German Lloyd, Cunard, White Star, Hamburg American and all Steamship Lines.

GERMAN-AMERICAN SAVINGS BANK

D. F. ROBERTSON) MANAGER STEAMSHIP DEPT.

SPRING and FOURTH STS. LOS ANGELES, CAL.

FOR SAN FRANCISCO, SEATTLE, TACOMA—

AND ALL PUGET SOUND AND ALASKAN PORTS.

Elegant Twin-Screw S.S. Admiral Sampson

leaves 10 a.m. WEDNESDAY, MARCH 23, 24 hours to San Francisco, 100 hours to Seattle. Through freight and passenger rates.

ALASKA-PACIFIC STEAMSHIP CO.

601 SO. SPRING ST. PHONES—MAIN 362, F5720.

SAN FRANCISCO, SEATTLE—

PORTLAND, GRAY'S HARBOR, EUREKA.

SPECIAL REDUCED PASSENGER RATES.

S.S. Hanalei, Sun., March 13, 1:30 p.m.

Excellent accommodations. Low freight rates, prompt deliveries. C. J. LEHMAN, Gen. Mgr., 530 S. Spring St. Phones—Main 302, 10348.

San Francisco, Eureka, Seattle, Vancouver, Victoria

STEAMERS GOVERNOR OR QUEEN—Leave San Pedro 10:00 A.M., Redondo 2:00 P.M., March 2, 10, 17, 25.

STEAMER SANTA ROSA leaves San Pedro 10:00 A.M., Redondo 1:00 P.M., March 4, 14, 21, 29.

FOR SAN DIEGO—Daylight Ocean Excursions—leave San Pedro 10:30 A.M., March 1, 5, 9, 13.

Low Rates—Largest Steamers—Quickest Time—Best Service.

TICKET OFFICE, 340 S. SPRING ST., Phones—Home F5918 Sunset—Main 47. Rights reserved to change schedules.

50 CENTS FOR ALL DAY—

REDONDO BEACH EXCURSION

CAR LEAVES SECOND AND SPRING STREETS DAILY AT 10:20 A.M.

A Personally Conducted Tour through Strawberry-Land to Clifton-by-the-Sea, Peerless Redondo Beach and its Pleasure Palaces, the World's Greatest Bath House and Power Plant, Moonstone Beach, the Poultry Colonies, and other interesting sights. There's where you get that famous Fish Dinner.

Los Angeles & Redondo Railway, 217 W. Second St.

PACIFIC MAIL S.S. CO.—For Honolulu, Japan, China, India, Manila and Around the World

Steamers Manchuria, Mongolia, Korea, Siberia, China, Tenyo-Maru and Chiyo Maru now in service, being largest vessels sailing from the United States for the Orient via Honolulu.

SAILINGS FROM SAN FRANCISCO.

MARCH 16, 22; APRIL 6, 12, 18, 26.

Sailing from Eastern Ports for all Trans-Atlantic Steamship Lines at frequent intervals. For literature apply to T. A. Graham, Agent, 600 South Spring street, corner Sixth.

$8.35 FIRST CLASS SAN FRANCISCO $5.85 SECOND CLASS

Including berth and meals. Portland, $15.35, $10.85. Seattle, $23.85, $16.85. Passenger service unsurpassed. STEAMERS SAIL TUESDAY, THURSDAY and SATURDAY for SAN FRANCISCO, PORTLAND and SEATTLE. WEST COAST S.S. OFFICE, 510 So. Spring M. 1306, F2223.

SPENDS FORTUNE FOR LOVE.

Wife Wastes $200,000 Vainly Seeking Reconciliation With Divorced Husband.

[BY DIRECT WIRE TO THE TIMES.]

ELGIN (Ill.) March 11.—[Exclusive Dispatch.] After expending her fortune of between $150,000 and $200,000 in attempting to effect a reconciliation with her husband, Waldo J. Cole, Mrs. Harriet Cole, daughter of a Lowell, Mass., judge, died in Minneapolis this morning, penniless and friendless. Following business reversals and disagreement with his wife, Cole disappeared from Lowell in 1896. After a year, during which $30,000 was expended by his wife to locate the missing man, he was found working as a farm hand near Elgin. He refused to live with Mrs. Cole and they were divorced.

AUSTRALIAN STRIKE OFF.

SYDNEY (N.S.W.) March 11.—The strike of the northern coal miners, which had been in progress since early in November, was declared off today, thus ending the difficulties in the New South Wales coal fields.

MERGER OF MAGAZINES.

NEW YORK, March 11.—Announcement was made today that Putman's Magazine had been incorporated with the Atlantic Monthly.

Theaters—Amusements—Entertainments

ORPHEUM THEATER— VAUDEVILLE

Paying particular attention to entertaining Ladies and Children

Seldoms' Venus — Living Marble.
Five Mowatts — Club Swinging.
Charles Kenna — The Street Fakir.
Watson, Cohen & Co. — "The Hoosier Girl."
Julius Steger & Co. — "The Fifth Commandment."
"Kountry Kids" — In "Miss Rose's Strategy."
Prato's Simian Circus — Monkey Vaudeville.
Arthur Whitelaw — The Irish-American.

MATINEE TODAY

NIGHTS—10c, 25c, 50c, 75c. MATINEES DAILY—10c, 25c, 50c.

MASON OPERAHOUSE— H. C. WYATT, Lessee and Manager

TONIGHT AND MATINEE TODAY.

BLANCHE WALSH

IN THE GREATEST TRIUMPH OF HER CAREER "THE TEST"

PRICES—50c to $1.50. SEATS NOW ON SALE

5 NIGHTS STARTING TUESDAY MARCH 15. SEAT SALE NOW ON.

KLAW & ERLANGER'S MASSIVE PRODUCTION, "THE ROUND UP" WITH MACLYN ARBUCKLE.

134—People—134 26—Horses—26

PRICES—50c to $2.00.

COMING—M'INTYRE & HEATH IN "IN HATTI"

HAMBURGER'S MAJESTIC THEATER— MAJESTIC THEATER & REALTY CO., Lessee. OLIVER MOROSCO, Manager

MATINEE TODAY—LAST TIME TONIGHT.

"THE RED MILL"

Company of 80 with Bert G. Swor, Frankie Woods and the Dean Sisters. PRICES—25c, 50c, 75c, $1. A few front rows, $1.50. POPULAR MATINEE TODAY.

NEXT WEEK—AT THE COZY MAJESTIC—BEGINNING TOMORROW NIGHT. SEATS ON SALE POPULAR PRICES

"The Right of Way"

Strong cast, including Hallett Thompson, Miss Arleen Hackett and P. Ann Johnson. Prices: 25c to $1. Wednesday matinee, 25c and 50c. Saturday matinee, 25c and 75c.

THE AUDITORIUM—"THEATER BEAUTIFUL." L. E. BEHYMER, Manager.

SEASON SEAT SALE NOW ON FOR

America's Great Passion Play

UNDER THE AUSPICES FRANCISCAN FATHERS.

Auditorium box office. First performance (three nights)—March 14, 15, 16—March 17, 18, 19. Phones—Main 5136; F2967.

SIMPSON AUDITORIUM— THE HOME OF GOOD MUSIC. L. E. BEHYMER, Manager.

FRESH FROM THE SYMPHONY ORCHESTRA SUCCESS.

MONDAY NIGHT, MARCH 14, 8:15 O'CLOCK

TILLY KOENEN THE DUTCH CONTRALTO

SEATS ON SALE AT BARTLETT'S MUSIC CO., 50c, 75c, $1.00, $1.50 and $2.

MOROSCO'S BURBANK THEATER— MAIN STREET NEAR BOYD.

Beginning Tomorrow Afternoon, Third Big Week

SWEET KITTY BELLAIRS

PRICES—25c, 50c, 75c. Matinees, 25c. A few rows, 50c. Gallery, 10c.

BELASCO THEATER— Belasco-Blackwood Co., Props & Mgrs. Matinee Today. Tomorrow at 2:15.

POSITIVELY THE LAST 4 TIMES OF THIS GREAT SUCCESS.

LEWIS S. STONE and the Belasco Theater company present David Belasco's Burst's greatest play.

"THE MAN OF THE HOUR"

Commencing Monday Night—George Broadhurst's famous fun success, "WHAT HAPPENED TO JONES." Seats now on sale.

GRAND OPERAHOUSE— Matinee Today. Tomorrow at 2:15. Phones—Main 1647, Home 1270.

LAST 3 TIMES TODAY OF THE ENGLISH MUSICAL HIT, "THE GIRL FROM PARIS." COMMENCING MATINEE TOMORROW.

FERRIS HARTMAN and his big company in that rollicking laughable musical comedy success. THE GIRL FROM PARIS

LOS ANGELES THEATER Spring St., Near 4th. Phone Main 1270.

The Famous English Diving Beauty, SEBRE NORD and Company. If you expect to see this great big vaudeville bill come sure, be there tonight at 6:30. Don't Be Late or you'll miss it.

LEVY'S—Third and Main—Tables Reserved

CAFE CHANTANT

HELEN BYRON, Prima Donna. ROSE HOSE Soprano. COUNT FELIX GOMEZ, Tenor. COUNT JOSE FRANCISCO, Tenor. CAVALIER CALVO, basso, great Spanish singer and (last week) EDDIE MINA, prima donna.

Afternoon Tea, 2 to 5; After-Dinner, 8:30 to 10; After-Theater, 10:30 to 2:30.

WHERE AWAY THIS BALMY DAY?—

There is but one idyllic spot where you can dine and dream to a charm at all times, all the delights of perfect California days.

Casa Verdugo in Orange-Blossom Time

FAMOUS SPANISH DINNERS AT THE HISTORIC ADOBE IN THE FOOTHILLS SUNDAY AND EVERY DAY. TAKE GLENDALE CAR.

Timely Special Announcements.

VISIT THE— CAWSTON OSTRICH FARM

SOUTH PASADENA.

One of the strangest sights in America.—N. Y. American.

150 GIGANTIC BIRDS

In a Beautiful Semi-Tropical Park.

TAKE LUNCH AT THE JAPANESE TEA GARDEN in the Park.

Re ROUND TRIP, INCLUDING ADMISSION. TICKETS AT P.E. RY. STATION OR OUR CITY STORE

Take South Pasadena cars on Main street.

OUR CITY STORE. 313 SOUTH BROADWAY

ST. ELMO—CLEAR HAVANA CIGARS—

Awarded two Grand Prizes, A.Y.P. Exposition and California State Fair, from Cuba's choicest Havana under the most favorable climate existing. ELMO CIGAR CO., Los Angeles.

LOS ANGELES OSTRICH FARM OPP. HAMILTON PARK

All Yellow Cars Transfer Direct to Farm. Fare 5c.

OSTRICH DANCE, 11:30 DAILY.

Excursion tickets, round trip and admission, 25c. For sale at our CITY STORE, 230 S. BROADWAY, LOS ANGELES.

Superb Routes of Travel.

SHORTEST AND QUICKEST LINE TO THE OCEAN—

VENICE OF AMERICA

The Winter Resort

BAND CONCERTS—DANCING—BATHING—AQUARIUM. DINE AT SHIP HOTEL—MUSIC AND ENTERTAINMENT.

OCEAN PARK—SANTA MONICA

BAND CONCERTS—DANCING—BATHING.

REDONDO BEACH

DELIGHTFUL 10-MILE RIDE EACH WAY ALONG THE OCEAN. BAND CONCERTS—BATHING—DINE AT HEPBURN AND TERRY'S FAMOUS CAFE.

Laurel Canyon to Bungalow Land and Lookout Point

ENJOY THE MOUNTAIN SCENERY—THE MOST BEAUTIFUL SPOT IN THE VALLEY—CHICKEN DINNER AT BUNGALOW INN.

Los Angeles-Pacific Ry.

BALLOON ROUTE EXCURSION, STATION HILL ST., BET. BROADWAY AND HILL.

$25.50 Portland, $20.50 Eureka— $10.50 San Francisco First-class, including berth and meals. S.S. ROANOKE, 2:30 P.M. Sailing every TUESDAY. NORTH PACIFIC STEAMSHIP CO., Spring St., Los Angeles. Phones Main 5115, F7499.

SEES BIG TREES, CARNEGIE'S COMMENTS.

[ASSOCIATED PRESS NIGHT REPORT.]

SANTA CRUZ, March 11.—"I don't care if I miss my train; I would like to stay here a month," said Andrew Carnegie, as he wandered among the big trees at Santa Cruz today. Approaching the great trees named after famous statesmen, he commented upon the men whose names they had been given.

"I was too young to vote for President," said the iron king, gazing up at the tall forest namesake of the general, but, thank God, I voted for Lincoln." He paid his respects to Grant, as he passed the tree, and approaching "Roosevelt" he removed his hat, as he said:

"Roosevelt is just as straight a man as that tree is a straight tree; there is no sham about him. He is the most phenomenal man in the world today."

At luncheon, Mr. Carnegie responded to an expression of thanks from Mayor W. Drullard, for the pleasure trip and gave them the town. He was presented with three small redwood trees by President H. A. Van C. Turchiana of the Chamber of Commerce. He declared he would take them to Scotland and plant them at Skibo.

A drunken negro attempted to shake hands with Carnegie when he reached the railway station at 3:30 p.m. The negro was taken away by a policeman.

Mrs. Donald McLean, who says she is Carnegie's second cousin, went to Santa Cruz to meet the party, and is said to have tried to force her way into Carnegie's private car. At Aptos, she stopped into the car, her purpose, supposedly, to have been to ask Carnegie for a donation for a church organ. Carnegie denied knowing her, and later refused to allow her to enter an automobile when she attempted to join his party. Mrs. McLean said Carnegie had written a letter and sent her two telegrams asking her to meet him.

DEPOSED CHIEFS SCORE.

DEPARTMENT SQUABBLE.

[ASSOCIATED PRESS NIGHT REPORT.]

SAN FRANCISCO, March 11.—The fire station chiefs of the local fire department, who were deposed yesterday by the Fire Commission, were granted a writ of injunction this afternoon by Judge Murasky, restraining the commission from seating their successors. The eight officers, who were next in line of executive authority to the chief engineer, had won promotions as a result of a civil service examination during the

THE GREA

UNUSUAL.

CARNEGIE ON POLITICS

Talks Freely on Wide Range of Subjects.

Approves President and Criticises Pinchot.

Tells Suffragists Woman Is Not Man's Equal.

[BY DIRECT WIRE TO THE TIMES.]

SAN FRANCISCO, March 11.—[Exclusive Dispatch.] Andrew Carnegie, who arrived in San Francisco today, after spending several hours at the big trees in Santa Cruz, discussed national and economic problems with unusual freedom.

"While I am a Roosevelt Republican," he said, "I consider the President is working on the right lines and I have perfect confidence in him. The Pinchot incident has been a regrettable affair and I am sorry that a good man like Pinchot should have gotten into trouble.

"But where is my friend, John Muir?" he inquired. "I hear he is opposed to San Francisco using Hetch-Hetchy as a source of municipal water supply. He is a good Scotchman, but I think he is wrong there. The beauty of that part of the Yosemite National Park is one thing, but a water supply for a great city is a far greater thing.

"I have always been strong for the principal of cities retaining their own docks, water supplies and municipal service facilities. Look at London, where the water supply and the docks are owned by private capital. There is a great mistake.

"Every time I go over there I tell them what we have done in New York, where the city owns twenty miles of docks on the water front and as fine a water system as any city in the world. Tweed and his gang were unscrupulous in their dealings, but they were broad-minded and aggressive in the way in which purchase of land for docks and other municipal purposes were made while they were in power. "I believe that a city should own its own docks, water works, car lines and gas and electric works."

Speaking of the work of the Carnegie Institute, he said he was much surprised recently to learn that the appropriation made to Luther Burbank had been cut off and that he was inquiring into the reasons for this action having been taken.

"I don't understand why the appropriation from the research fund should have been withdrawn from Burbank," he said.

The Carnegie party consists of Mr. and Mrs. Carnegie, their twelve-year-old daughter, Margaret, and a niece, Miss Brinkerhoff. Carnegie himself is thoroughly enjoying his trip through California.

He went out in one of the steam-bottomed boats while at Del Monte, and afterward visited the library which he had given to Pacific Grove, where he made an informal address to the women who had gathered to meet him.

"I suppose you are all interested in women's suffrage here," he said, "but I want to tell you that I do not consider a woman as the equal of man. She is his superior—in patience and in love and in the care she gives her children."

FOR THROOP.

While Mr. Carnegie has not definitely announced his plans, one of his intimate friends states that the report sent out from Pittsburgh that he will probably do something handsome for Throop Institute, Pasadena, is undoubtedly correct.

WILL BE BANQUETED

[ASSOCIATED PRESS NIGHT REPORT.]

SAN FRANCISCO, March 11.—Andrew Carnegie arrived here tonight. He was met at the station by Judge W. W. Morrow of the United States Court of Appeals, and Arthur W. Foster, former president of the Northwestern Pacific Company, both of whom are members of the Carnegie Institute.

Mr. Carnegie will be the guest of honor tomorrow night at a banquet given by the Chamber of Commerce.

Entertainments

MATINEE EVERY DAY. BOTH PHONES—248.

VILLE

Presenting always the best European and American attractions.

Julius Steger & Co.
"The Fifth Commandment"
"Kountry Kids"
in "Miss Rose's Birthday."
Prato's Simian Cirque
Monkey Equestrians.
Arthur Whitelaw
The Irish-American.
PICTURES.
MATINEES DAILY—10c, 25c, 50c.

H. C. WYATT, Lessee and Manager.
MATINEE TODAY.
WALSH
THE TEST"
SEATS NOW ON SALE.
VE PRODUCTION,
ND UP"
UCKLE.
6--Horses--26
$2.00.
TH IN "IN HAYTI."
THE ROUND UP

C THEATER—BROADWAY, NEAR 9TH.
OLIVER MOROSCO, Manager.
TIME TONIGHT.
D MILL"
Woods and the Dutch Kiddies.
$1.50. POPULAR MATINEES.
BEGINNING TOMORROW NIGHT.
POPULAR PRICES
of Way"
Arleen Hackett and P. Ann Gale.
25c and 50c. Saturday matinee, 25c.

L. E. BEHYMER, Manager.
UL."
NOW ON FOR
Passion Play
CISCAN FATHERS.
nights)—March 14, 15, 16; mat

THE HOME OF GOOD MUSIC. L. E. BEHYMER, Manager.
ORCHESTRA SUCCESS.
H 14, 8:15 O'CLOCK
EN THE DUTCH CONTRALTO
O., 50c, 75c, $1.00, $1.50 and $2.00.

EATER—MAIN STREET, NEAR SIXTH.
noon, Third Big Week of
Y BELLAIRS
rows, 50c. Gallery, 10c.
Blackwood Co., Props & Mgrs.
e Today, Tomorrow and Thursday.
S OF THIS GREAT HIT.
company present George Ade's
THE HOUR"
's famous fun success.
ness Today, Tomorrow and Sunday.
ne—Main 1947, Home A1947.
SICAL HIT, "THE GIRL
E TOMORROW.
THE GIRL FROM PARIS
Spring St., Near 4th. Matinee Today. 2 Shows Nightly.
NORD And 7 Other Feature Acts.
eville bill come early. Free chairs.
ss it.

Tables Reserved
HELEN BYRON, Soprano.
ROSE HOEY STEVENS, Soprano.
COUNT FELIX SIERRA, Violinist.
COUNT JOSE FRANCONIA, Baritone.
CAVALIER AUSTIN.
CALVO, bassoon, great Spanish artist (and last week) EDITH KING.
NA, prima donna.
After-Theater, 10:30 to 12:30.
LMY DAY?—
an dine and drink to at the
days.
-Blossom Time
IC 'ADOBE IN THE FOOTHILLS.
LE CAR.

ncements.

FARM
merican.
OS
to the Farm.
ON
T STORE
OWAY
CIGARS—
and California State Fair, 1909, favorable climate conditions.
RM OPP. EAST LAKE PARK
rm. Fare 5c.
AILY.
Sts. For sale at our
OBILES.
Travel.
OCEAN—
RICA
UING—AQUARIUM.
D ENTERTAINERS
NTA MONICA
—BATHING.
EACH
NG THE OCEAN—BAND OF
URY'S FAMOUS CAPE
and Lookout Mountain
BEAUTIFUL RESORT
BUNGALOW INN.
acific Ry.
T., BET. FOURTH AND
ding North & East
F. & G. W. S.S.
EAMSHIP CO. No. 1
56.

THE GREAT PACIFIC SLOPE.

UNUSUAL.

CARNEGIE ON POLITICS

Talks Freely on Wide Range of Subjects.

Approves President and Criticises Pinchot.

Tells Suffragists Woman Is Not Man's Equal.

[BY DIRECT WIRE TO THE TIMES.]

SAN FRANCISCO, March 11.—[Exclusive Dispatch.] Andrew Carnegie, who arrived in San Francisco today, after spending several hours at the big trees in Santa Cruz, discussed national and economic problems with unusual freedom.

"While I am a Roosevelt Republican," he said, "I consider the President is working on the right lines and I have perfect confidence in him. The Pinchot incident has been a regrettable affair, and I am sorry that a good man like Pinchot should have gotten into trouble.

"But where is my friend, John Muir?" he inquired. "I hear he is opposed to San Francisco using Hetch-Hetchy as a source of municipal water supply. He is a good Scotchman, but I think he is wrong there. The beauty of that part of the Yosemite National Park is one thing, but a water supply for a great city is a far greater thing.

"I have always been strong for the principal of cities retaining their own docks, water supplies and municipal service facilities. Look at London, where the water supply and the docks are owned by private capital. There is a great mistake.

"Every time I go over there I tell them what we have done in New York, where the city owns twenty miles of docks on the water front and as fine a water system as any city in the world. Tweed and his gang were unscrupulous in their dealings, but they were broad-minded and aggressive in the way in which purchase of land for parks and other municipal purposes were made while they were in power.

"I believe that a city should own its own docks, water works, car lines and gas and electric works."

Speaking of the work of the Carnegie Institute he said he was much surprised recently to learn that the appropriation made to Luther Burbank had been cut off and that he was inquiring into the reasons for this action having been taken.

"I don't understand why the appropriation from the research fund should have been withdrawn from Burbank," he said.

The Carnegie party consists of Mr. and Mrs. Carnegie, their twelve-year-old daughter, Margaret, and a niece, Miss Brinkerhoff. Carnegie himself is thoroughly enjoying his trip through California.

He went out in one of the glass-bottomed boats while at Del Monte, and afterward visited the library which he had given to Pacific Grove, where he made an informal address to the women who had gathered to meet him.

"I suppose you are all interested in woman's suffrage here," he said, "but I want to tell you that I do not consider woman as the equal of man. She is his superior—in patience and in love and in the care she gives her children."

FOR THROOP.

While Mr. Carnegie has not definitely announced his plans, one of his intimate friends states that the report sent out from Pittsburgh that he will probably do something handsome for Throop Institute, Pasadena, is undoubtedly correct.

WILL BE BANQUETED

[ASSOCIATED PRESS NIGHT REPORT.]

SAN FRANCISCO, March 11.—Andrew Carnegie arrived here tonight. He was met at the station by Judge W. W. Morrow of the United States Court of Appeals, and Arthur W. Foster, formerly president of the Northwestern Pacific Company, both of whom are members of the Carnegie Institute.

Mr. Carnegie will be the guest of honor tomorrow night at a banquet given by the Chamber of Commerce.

SEES BIG TREES.

CARNEGIE'S COMMENTS.

[ASSOCIATED PRESS NIGHT REPORT.]

SANTA CRUZ, March 11.—"I don't care if I miss my train; I would like to stay here a month," said Andrew Carnegie, as he wandered among the big trees at Santa Cruz today. Approaching the great trees named after famous statesmen, he commented upon the men whose names they had been given.

"I was too young to vote for Fremont," said the iron king, gazing up at the tall forest namesake of the general, "but, thank God, I voted for Lincoln." He paid his respects to Grant, as he passed the tree, and approaching "Roosevelt" he removed his hat, as he said:

"Roosevelt is just as straight a man as that tree is a straight tree; there is no sham about him. He is the most original man in the world today."

At luncheon, Mr. Carnegie responded with an expression of thanks from Mayor P. W. Drullard, for the library which he had given to the town. He was presented with three small redwood trees by President H. A. Van C. Torchiana of the Chamber of Commerce. He declared he would take them to Scotland and plant them at Skibo.

An educated negro attempted to shake hands with Carnegie when he reached the railway station at 2:30 p. m. The negro was taken away by a policeman.

Mrs. Donald McLean, who says she is Carnegie's second cousin, went to Santa Cruz to meet the party, and is said to have tried to force her way into the private car. At Aptos, she is said to have been, her purpose, supposedly, to have been to ask Carnegie for a donation for a church organ. Carnegie denied knowing her, and later refused to allow her to enter an automobile when she attempted to join his party. McLean said Carnegie had written a letter and sent her two telegrams asking her to meet him.

DEPOSED CHIEFS SCORE.

FIRE DEPARTMENT SQUABBLE.

[ASSOCIATED PRESS NIGHT REPORT.]

SAN FRANCISCO, March 11.—The fallen chiefs of the local fire department, who were disrated yesterday by the Fire Commission, were granted a writ of injunction this afternoon by Judge Murasky, restraining the commission from seating their successors. The eight officers, who were next in line of executive authority to the chief engineer, had won promotions as a result of a civil service examination during the adminis-

IRRIGATION CONVENTION.

OFFICIAL CALL ISSUED.

[BY DIRECT WIRE TO THE TIMES.]

STOCKTON, March 11.—[Exclusive Dispatch.] The official call for the State irrigation convention to be held in Stockton on April 15, was issued today by Secretary J. M. Eddy of the Chamber of Commerce, and it is believed that every section where water is used will be well represented. The principal object of the session is to exchange views upon the best methods of forming, conducting and handling irrigation systems. Throughout the State the systems are operated along different lines and it is believed that great benefits can be derived from the discussions and papers which will come before a general gathering. After the delegates are welcomed by Mayor Reibenstein and President G. F. Hudson of the Chamber of Commerce has made a speech, the following experts on irrigation will deliver interesting addresses: L. L. Dennett of the Modesto district, J. B. Curtis of the Turlock and Oakdale sections; Alden Anderson, State superintendent of banks; A. B. Nye, State Controller; Albert Meyer of San Francisco, A. W. Bullard, a bond purchaser, and others.

SIX ARE INJURED.

ELECTRIC TRAIN WRECK.

[ASSOCIATED PRESS NIGHT REPORT.]

SEATTLE, March 11.—Six persons were injured, two seriously, when a limited passenger train on the Puget Sound Electric Railway ran into a freight train at Thomas Station, two miles south of Kent, shortly after midnight. Both trains were running from Seattle to Tacoma, and the freight was just taking a siding when the collision occurred.

The most seriously injured were William Winters, a rancher, living at Christopher, and a woman whose name was not learned. They were cut about the head and face by flying glass. Three other pasengers were slightly cut and bruised. A brakeman on the passenger train had his hip dislocated. The Shasta Limited of the Oregon and Washington Railroad, which parallels the electric road at this point, was flagged and the injured placed on board and sent to Tacoma. A misunderstanding of signals is believed to have been the cause of the accident.

STUDENTS TOUCH CAPS.

OLD CUSTOM REVIVED.

[BY DIRECT WIRE TO THE TIMES.]

EUGENE (Or.) March 11.—[Exclusive Dispatch.] At a meeting of the student body of the University of Oregon Oliver Huston, president of the senior class and Oregon's star sprinter, introduced a resolution requiring all male students to touch their caps when meeting the president or members of the faculty. The resolution was adopted. The custom of requiring all students to touch their caps when meeting members of the faculty was formerly in vogue at the University of Oregon, but in recent years had languished and grown into disuse. Its revival has been decree only after warm and long continued discussion, many students at first objecting on the score that such a custom smacked of servility on the student's part. All finally were won to the proposal and the adoption of the measure was unanimously adopted.

AGED MAN SENTENCED.

SIX YEARS IN PRISON.

[ASSOCIATED PRESS NIGHT REPORT.]

SAN FRANCISCO, March 11.—Six years in San Quentin was the sentence imposed today on Joseph Smith, the aged man who several days ago pleaded guilty to a charge of manslaughter. Smith was convicted of murder in the second degree for killing Frank McCowan in 1905. While the case was on appeal, the records were destroyed in the fire of 1906, and he could neither be given a new trial nor sentenced to prison, so, with the consent of the District Attorney, he was permitted to plead guilty to the reduced charge. Before judgment was pronounced today he made an impassioned plea to be permitted a new trial. He said he would rather hang than go to the penitentiary. The court allowed him credit for the time he already has served.

MORE OPIUM SEIZED.

INSPECTORS ARE BUSY.

[ASSOCIATED PRESS DAY REPORT.]

SEATTLE, March 11.—Customs officers searching the Great Northern liner Minnesota for smuggled opium yesterday discovered and seized eighty tins of five taels each. This is the second seizure made by the government inspectors since the Minnesota arrived from the Orient last week, the total value of the opium being about $5000. The customs inspectors believe there is an organized ring of wealthy Seattle orientals engaged in the opium smuggling operations. Within the last sixty days, eight seizures have been made on the steamships arriving here from Chinese and Japanese ports. The contraband goods are destroyed by fire.

SALOON NEAR ORPHANAGE.

HOUSE MOTHER DISCHARGED.

[BY DIRECT WIRE TO THE TIMES.]

SACRAMENTO, March 11.—[Exclusive Dispatch.] Too intimate terms with a woman saloon-keeper figures in the dismissal from the Sacramento orphanage and farm of Mrs. Mary Adams, one of the house mothers, who was let out yesterday in the course of a general change of executive officers of the institution. Mrs. Adams made the cottage over which she presided very homelike and was a pleasant woman to the children, yet she lacked discipline. This slight fault was overlooked, but when it became known to society women at the head of the institution that Mrs. Adams was on exceedingly friendly terms with Mrs. Maria Silva, who conducts a saloon across the road from the orphanage, she was told to consider her services at an end. The next Legislature will be asked by the orphanage directors to set a limit for saloons near such places.

AFTERMATH.

BODIES POUR INTO MORGUE.

Many Victims of Avalanche Arrive in Seattle.

But Four of Thirty Italians Are Identified.

Estimate Total Dead Over One Hundred.

[ASSOCIATED PRESS NIGHT REPORT.]

SEATTLE, March 11.—Bodies continue to arrive at the morgue from the Wellington avalanche ruins, and at one time today there were twenty-three white-sheeted dead laid out in company.

The Italians of Seattle stirred themselves to identify their countrymen, but apparently the laborers killed in the smoking car and whose number is estimated at thirty, were not known here, and they probably will be buried as "unknown."

Two Italians came here from Spokane today and identified the bodies of Pasquale Bruno, Michael Guglielmo and Lungi Guimanesti of that city, members of a party of seven laborers bound from Spokane to Burlington, Wash. All seven were killed. John Tostis's body had previously been identified.

One of the unidentified was a man of 55, with wavy gray hair and Scotch features, and weight about 180 pounds. Another body is that of a handsome man between 28 and 35, with sandy hair and mustache. The body tagged "Johnson" apparently is that of a railroad man. He was tall, and with sharp features. There was much gold in the front teeth.

Coroner's deputies expect the number of dead to exceed 100.

The body of E. W. Topping of Ashland, O., was identified tonight by his father, John Topping, a wealthy manufacturer of that city. Mr. Topping recognized the body by a scar on the wrist obtained in an accident in early childhood.

Three more bodies were brought from Wellington tonight, making a total of eighty bodies recovered, of which sixty-seven have been identified.

NEARLY COME TO BLOWS.

Creditor of McLaughlin Estate and Attorney Have Hot Session in Courtroom.

[BY DIRECT WIRE TO THE TIMES.]

SANTA CRUZ, March 11.—[Exclusive Dispatch.] There was a stormy session in the Superior Court today over the Frank McLaughlin estate, when Attorney Humphreys of San Francisco, representing Administrator Samuel Rucker, asked the court for authority to compromise a dispute in which the bank of Santa Cruz County holds a mortgage against the estate of Margaret McLaughlin, and Col. Henry Kowalsky of San Fransico claims $2600 due for money loaned Mrs. McLaughlin.

Kowalsky filed a petition asking to have Rucker removed as administrator, but the judge stated that it would first be necessary to pass upon the validity of Kowalsky's claim.

According to Kowalsky's statement, he presented the note for payment to Mrs. McLaughlin fourteen days after she died.

Kowalsky, in addressing the court, said that by the acts of the administrator all the property has been swept away; that he asked the court to compel the administrator to set aside the mortgage and take off the cloud from the personal property. If he failed to comply, he asked that he be suspended, as he had no right to stand between the creditors.

This afternoon Kowalsky and Humphreys were ready to fight at the drop of the hat, and the way they passed the English back and forth caused Judge Smith to severely reprimand them.

ROSS FIGHTS HARD.

Convicted Wrecker of Oregon Bank Takes Case to Supreme Court. Friends Seeking Pardon.

[BY DIRECT WIRE TO THE TIMES.]

PORTLAND (Or.) March 11.—[Exclusive Dispatch.] To direct personally his attorneys in their presentation of his claims before the United States Supreme Court, J. Thorburn Ross, convicted and under sentence to the penitentiary for wrecking the Title Guarantee and Trust Bank here, left for Washington today.

Ross lost every point in his contention on appeal to the Oregon Supreme Court, but was given a stay of execution pending appeal to the highest tribunal.

While he is absent in Washington with his attorney, pleading the legal phase of the case, his friends at home are paving the way for the clemency side by circulatnig a petition to Gov. Benson, asking for his pardon.

It was understood at first that no petition for a pardon would be prepared or circulated until after the Supreme Court of the United States had acted on the petition for a writ of error, directing the Supreme Court of Oregon to again review the Ross case. This understanding seems to have been swept away by the impatience of the friends of Mr. Ross and the petitions are now in circulation. One is in the hands of the brother of the convicted man at Astoria, while there are also local petitions in circulation in Portland.

SCHOOL LANDS SOLD.

REPORTS OF COUNTIES.

[BY DIRECT WIRE TO THE TIMES.]

SACRAMENTO, March 11.—[Exclusive Dispatch.] The sales of school land during the last fiscal year, according to Surveyor-General Kingsbury's records, totaled 202,587.54 acres. Sales of acres by counties were as follows: Alameda, 40; Alpine, 640; Amador, 240; Butte, 419.14; Calaveras, 782.27; Colusa, 440; Del Norte, 2634.42; El Dorado, 360; Fresno, 4720; Humboldt, 1241.48; Imperial, 12,819.08; Inyo, 4694.53; Kern, 22,044.62; Kings, 1280; Lake, 67.78; Lassen, 63,423.13; Los Angeles, 1486.92; Madera, 160; Mariposa, 160; Mendocino, 2836.03; Merced, 173.21; Mono, 2040; Monterey, 1969.14; Napa, 120; Placer, 177.97; Plumas, 5208.95; Riverside, 19,258.29; San Benito, 3214.44; San Bernardino, 12,720; San Diego, 6756.62; San Joaquin, 926.80; San Luis Obispo, 6653.86; Santa Barbara, 400; Santa Clara, 908.76; Santa Cruz, 40; Shasta, 1504.21; Siskiyou, 4552.91; Sonoma, 1345.72; Stanislaus, 5663.72; Sutter, 82.89; Tehama, 1129.40; Trinity, 4654.80; Tulare, 360; Tuolumna, 878.01; Yuba, 40; Yuba, 200.

Mail Orders Promptly and Carefully Filled the Day of Receipt

Hale's GOOD GOODS
341-343-345 So. BROADWAY
In the Heart of the Shopping District.

Sale Sylish Suits

Latest Models, Values to $35

$18.75 and $22.50

Untrimmed Hats Worth Up to $5.00 Free

High-class suits in the very latest models. Made by the most famous eastern trade tailors. Materials include French serge, shark skin worsteds, diagonals, novelty suitings, etc. All the new colors are represented, including plain black, black and white stripes and ever-popular gray and tan. Coats made with long rolling shawl collar, inlaid with silk or the conventional notch collar, and some collars and cuffs of art linen, beautifully embroidered in colors; coats are lined with best quality satin. Skirts are new in every detail. Suits actually worth $25.00 and $35.00. On special sale today at $18.75 and $22.50. An untrimmed hat worth $5.00 free with every suit.

$3.00 Tailored Waists $2.45

High-class tailored waists, made from lawn, linen or madras; long sleeves with laundered collar and cuffs; some with embroidered front. All sizes. $3.00 values. On sale today at $2.45.

$2.00 Lingerie Waists $1.39

Fine white lawn and lingerie waists; some with allover embroidered front, fancy net yokes, long sleeves with deep cut cuffs. Fresh new goods, worth $2.00; all sizes. On sale today at $1.39.

Fine $1.50 White Waists 79c

Women's waists, made from sheer white lawn with yoke of lace insertion and allover embroidered front; tucked back; others with plain tucked yokes; all have long sleeves; all sizes. $1.25 and $1.50 values. On sale today, on the third floor, at 79c.

$3.25 Long Kid Gloves $1.45

Genuine French kid gloves, 12 and 16-button length; overseam stitching and embroidered backs; black and colors in all sizes from 5¾ to 7½, whites in large sizes only. Regular $3.25 values, today, $1.45.

Untrimmed Hats FREE

With every tailored suit at $18.75 or over sold today we will give a fine Arabian hair shape or a Madagascar or Java straw. These are the newest shapes and are worth up to $5.00. Get your suit, today, and get a hat free.

Hats for Misses and Young Women

Dress Styles Good $5.00 Values $2.75

Fine white Milan shapes for misses and young women; broad brims, round crowns, popular dress shapes that require very little trimming. Actual $5.00 values, on special sale, today, at $2.75.

$5.00 Auto Bonnets $3.95

Mary Stuart and auto bonnets, made from ruffled surrah silk, on silk wire frames; edged with straw braid; others of satin straw luster cloth with new crown extensions; finished all ready to put on. $5.00 values priced for today only, at $3.95.

Misses' Hats $4.50 to $5.00 Values .. $2.50

Misses' Java and split Milan hats. New shapes, trimmed with long wide scarfs. Practical styles for high school girls. These are regular $4.50 and $5.00 values. On special sale, today, at $2.50.

New Leather Bags $1.50 and $1.75 Values 89c

Leather hand bags, new shapes with metal frame; of gilt, gunmetal or oxidized finish; well lined, fitted inside with coin purse. Fresh, new bags worth $1.50 and $1.75. On sale today at 89c.

New Neckwear 25c

Jabots, rabats, tabs, lace stocks, tailored stocks, laundered collars and other stylish neck pieces. Some of real Irish crochet lace, others of swiss or lawn combined with lace. Most of them 50c values, on sale today at 25c.

New Mesh Purses $1 to $4.50

New mesh purses, square and fancy German silver frames; prettily embossed, good heavy chain; kid lining, with small inner pockets for coins; new shapes. Best values in town. Prices range from $1.00 up to $4.50. See them today, they are selling very rapidly.

Up to $2 Collars 75c

Laundered collars with edges of real Irish crochet, some that are hand embroidered; fresh new goods. A manufacturer's sample line representing values from $1.00 to $2.00. On sale today at 75c.

Up to $1 Belts 50c

Belts for women and misses, some of elastic, others of leather; many of the new beaded effects, also embroidered and embossed. All colors, rich metal buttons. Values up to $1.00. On sale today at 50c.

Up to 50c Fancy Combs 10c

Back combs, side combs, large and small pins and hair ornaments of every description. A well nigh endless variety to choose from. Shell, amber and jet effects. Values up to 50c, on special sale today at 10c.

Women's 25c Aprons 19c

Women's checked gingham aprons, blue and white; made with bib and pockets. Extra good value at 25c. On sale today at 19c.

Women's large Mother Hubbard aprons, made from blue and white checks, Amoskeag gingham; nicely finished. These are extra sizes. Special value at 50c

New Fiber Rugs At Special Prices

New fiber and wool rugs. A combination making an extremely serviceable and durable rug. Newest designs, best of colors. On special sale today at the following prices.

6x9 Ft. Wool and Fiber Rugs..... $6.50
8-3x10-6 Ft. Wool and Fiber Rugs... $8.75
9x12 Ft. Wool and Fiber Rugs..... $9.75

Cross Striped Curtains worth $2.00 $1.25

Handsome cross striped madras curtains, all colors, good size. Regular $2 value. On special sale today at $1.25 a pair.

20c Curtain Swiss 9c

Pure white curtain swiss, in pretty dots and figures. Regular 20c values, on sale today at 9c a yard.

Girls' Dresses $1.50 Values .. $1.25

Girls' dresses in Russian blouse styles; made from light colored percale; Dutch neck, pleated skirts, trimmed throughout with plain colored bands and pipings. Ages 6 to 14 years. $1.50 values, today $1.25.

Girls' dresses of tan or blue percale, trimmed with bands and piped with plain color, pleated skirts; high neck, long sleeves; ages 6 to 14 years. Extra value at..... $1.75

$2 Sweaters $1.25

Children's plain weave wool sweaters. Finished with military collar and straps, large pearl buttons. Good assortment of colors. Ages 3 to 8 years. $2. sweaters on sale today at $1.25.

Infants' 65c Kimonos 39c

Infants' kimonos of white Daisy Flannel with plain tape or blue band; finished with shell edge. Worth 65c. On sale today at 39c.

Infants' long slips made from fine white nainsook with tucked yokes. Regular 50c values, today..... 39c

Infants' white flannel gowns, nicely finished. Extra good value at 35c, on special sale today at..... 25c

Infants' lace shoes, black patent leather vamps, and plain colored kid tops, lace style. 25c value, today..... 15c

SLOPE BRIEFS.

Water Companies Incorporate.

SAN FRANCISCO, March 11.—Following the recent incorporation of the City and Suburban Realty Company and the City and Suburban Water Company, with a combined capital of $42,000,000, the Water Supply Company of San Francisco, capitalized at $30,000,000, was incorporated today. It is understood, though not admitted, that these corporations are controlled by the Spring Valley Water Company and that their formation is an outgrowth of the recent defeat of the proposed bond issue for the purchase of the Spring Valley properties by the city.

Seamer in Quarantine.

VICTORIA (B. C.) March 11.—The steamer Monteagle, which arrived from Hongkong today, has been quarantined at William Head, one of the Chinese passengers having smallpox.

Headless Body Found.

SAUSALITO, March 11.—Floating in the bay here, near Yellow Rock, the headless body of a well-dressed man was found today by a fisherman. The head had been removed close to the torso, but the body, which had evidently been in the water for several months, was so badly decomposed that it is impossible to ascertain how the decapitation was accomplished.

Fire at Coram.

CORAM, March 11.—Fire of unknown origin starting at daybreak today destroyed a lodging-house and a business building and damaged a hotel. Loss, $10,000.

WASHINGTON.

STANDARD OIL FACES CRISIS.

Great Combination to Battle for Legal Life.

Supreme Court Will Hear Arguments Monday.

Business World Awaits Ruling With Anxiety.

[ASSOCIATED PRESS NIGHT REPORT.]

WASHINGTON, March 11.—The most serious legal battle that "Standard Oil" has ever faced will confront it next Monday.

This is the day set by the Supreme Court of the United States to hear arguments on the appeal of the Standard Oil Company of New Jersey from the adverse judgment of the United States Circuit Court for the Eastern District of Missouri, which ordered the dissolution of the New Jersey corporation as an illegal combination and monopoly in restraint of interstate commerce. To point out the alleged errors of the Circuit Court in its findings, and in its decree, the keenest intellects within command have been procured. To argue for the affirmance of the decision of the lower court, Mr. Wickersham, the Attorney-General of the United States, himself, will head a brilliant array of counsel for the government.

The Circuit Court announced grave findings against the seven individual defendants, John D. Rockefeller, William Rockefeller, Henry M. Flagler, Henry H. Rogers, John D. Archbold, Oliver H. Payne and Charles M. Pratt, the Standard Oil Company of New Jersey and other defendant companies.

The court found that, in 1899, by an exchange of stock by the seven individuals, the Standard Oil Company of New Jersey acquired the legal title to a majority of the stock of nineteen companies, which in turn controlled a large number of others, all but one engaged in the oil business.

TRIAL COURT FINDINGS.

What it found as to this combination was this:

That since 1889 the affairs of all these companies have been managed by the principal company as the business of a single person, so as to fix for them the price of crude oil, the rates for transportation and the selling prices of its products.

That the par value of the combined capital stock in 1899 was about $106,000,000, and that in 1903 it was $150,000,000.

That twelve of these companies owned 54,865 miles of pipe lines.

That four of these companies had 2574 selling stations throughout the United States.

That these companies, from 1899 to 1907, produced more than one-tenth of the crude oil used in this country.

That they owned and operated more than one-half of all the tank cars used to distribute its products.

That they manufactured more than three-fourths of all the crude oil refined in the United States.

That they transported more than four-fifths of the petroleum derived from the Pennsylvania and Indiana oil fields.

That they marketed more than four-fifths of all the illuminating oil sold in the United States.

That they exported more than four-fifths of all the illuminating oil sent forth from the United States.

That they sold more than four-fifths of all the naphtha sold in the United States.

That they sold more than nine-tenths of all the lubricating oil sold to railroad companies in the United States.

COURT'S DECISION.

On this finding the court decreed: That the organization of 1899 was a combination or conspiracy in restraint of interstate commerce in petroleum and its products, such as the first section of the Sherman anti-trust act declares is illegal; that the seven individual defendants, the Standard Oil Company of New Jersey, and thirty-nine other companies had entered into a combination or conspiracy to monopolize and had in fact, monopolized a substantial part of the interstate commerce in violation of the second section of the Sherman anti-trust act; that thirty-three other companies accused were proven not to be in this combination.

The court enjoined the principal company and its directors from exercising any control over the subsidiary companies; it enjoined the subsidiary companies from declaring or paying any dividends to the principal company, but not from distributing ratably to the shareholders of the principal company the stock of the subsidiary company; it enjoined those found to be in the "illegal combination" from continuing in it or forming a new combination by means of aggregation of the physical properties in the hands of one member of the combination, and forbade those in the combination from engaging in interstate commerce until the combination was discontinued.

The counsel arrayed in defense of the Standard Oil includes John G. Milburn of Buffalo, N. Y., in whose home McKinley died; D. T. Watson and John G. Johnson, leaders of the Pennsylvania bar; and Moritz Rosenthal, the legal pillar of the Standard Oil interests. Of these, Johnson made the principal argument to the Supreme Court in the defense in the tobacco cases.

PLEA OF DEFENSE.

The defense has urged that the corporations, which entered into the organization of 1899, had not been competitors since 1879; that the stockholders of the principal company were the joint owners of the stock of the subsidiary companies, and had the right to convey their stock in the latter to the former in trust for themselves, and Congress was without power to restrict their acquisition, their method of holding or their disposition of their title to their property or their use of it; that the corporations whose stock were invested in the Standard Oil Company of New Jersey, are private corporations, and not charged with a public duty as were the railroads in the Northern Securities case; and that if any restraint of trade resulted from the organization in 1899, it was neither direct, immediate nor substantial.

Atty.-Gen. Wickersham probably will make the principal argument to the court in favor of the dissolution. Frank B. Kellogg of Minnesota, and Charles B. Morrison of Chicago, have been most active in the preparation of the case against the defendants. Their arguments were upheld in the main by the lower court.

The business world is awaiting the outcome of the suit to know what effect it will have upon the future, not only of the Standard Oil, but of other combinations, with points in common.

THREE DRUNKS YEARLY O.K.

Gotham Surrogate Holds Testator Not Habitual Drunkard With That Limit.

[BY DIRECT WIRE TO THE TIMES.]

NEW YORK, March 11.—[Exclusive Dispatch.] "Three times a year is not too often for a gentleman to get drunk," said Surrogate Daniel Noble at Jamaica today, in deciding a will contest where two brothers of the testator sought to have the will declared void on the ground that their brother was a "habitual drunkard." Surrogate Noble promptly decided the will was valid, and gave the contestants a lecture. The will was that of William Treater of Evergreen, who left an estate of $4,000,000. To one brother he left $5 and to another the same amount. Two sisters got the residue.

The Department of Justice is waiting for the decision of the court in order to shape the government attitude toward other organizations, of which complaints have been made.

NAVAL EXERCISES.

PROGRAMMES COMPLETE.

[ASSOCIATED PRESS DAY REPORT.]

WASHINGTON, March 11.—Extra efforts are being made by Assistant Secretary Winthrop of the Navy Department, to insure a full representation of the naval militia in the exercises this summer. The drills will take place on the Atlantic Coast July 24-31, and the men are asked to obtain ten days' leave.

The rendezvous will be at Governor's Bay, L. I. On the Great Lakes the exercises will take place August 8-17, with the rendezvous at Thunder Bay, and a cruise down the lakes to Buffalo.

In California the Marblehead will take part of the militia and the others will go aboard the Pacific fleet. The period selected is July 17 to 24, inclusive, which requires a ten days' leave.

FAR EASTERN POLICY.

KNOX IS CRITICIZED.

[ASSOCIATED PRESS NIGHT REPORT.]

WASHINGTON, March 11.—"Secretary Knox has not made good in Far Eastern affairs," declared Representative Underwood of Alabama in the House today. He added that Mr. Knox had not proved so able a Secretary of State as his predecessor, Mr. Root. The section of the Legislative, Executive and Judicial Appropriation Bill, providing funds for the new division of the State Department having charge of Far Eastern, Near Eastern, Latin-American and European affairs, was under discussion.

Mr. Burke of Pennsylvania warned the House that any failure to provide for a continuance of the division would be interpreted in the Far East as evidence that Congress was not in sympathy with Mr. Knox's Far Eastern policy. By a vote of 75 to 42 the House provided for a continuance of the division.

WASHINGTON BRIEFS.

Bounty for Mining Congress.

WASHINGTON, March 11.—[Exclusive Dispatch.] The subcommittee on mines and mining agreed today to report a bill giving the State mining colleges $10,000 annually increasing until the sum reaches $25,000.

Appoints Postmaster.

WASHINGTON, March 11.—Justin Carrey has been appointed postmaster at Walnut, Los Angeles county, vice A. J. Friesche, resigned.

LAUGHLIN DIES SUDDENLY.

President's Brother-in-Law Succumbs to Apoplexy—News Too Late to Stop Musicale.

[BY DIRECT WIRE TO THE TIMES.]

WASHINGTON, March 11.—[Exclusive Dispatch.] Late this afternoon President Taft received a message telling him of the sudden death from apoplexy of his brother-in-law, Thomas McK. Laughlin, the Pittsburgh steel manufacturer. Mr. Laughlin recently returned to the United States from Europe. His wife, a sister of Mrs. Taft, had been visiting at the White House last week.

The telegram did not arrive until 5:40 o'clock, too late to recall invitations to a large musicale scheduled for tonight at the White House. Mrs. Taft realized that she could not reach all of her guests and was forced to permit the arrangements for the musicale to go on.

The death of Mr. Laughlin will alter the President's plans somewhat. He will probably go to Pittsburgh tomorrow if the funeral is held Sunday. If the funeral is Monday he may cut New York off his trip and will not go there for the opera Tuesday night. The visit to the opera will probably be abandoned in any event.

Mr. Laughlin's death was unexpected, although it followed an illness extending over some months. Mr. Laughlin was the son of Maj. George M. Laughlin, who died but a few months ago.

He was born March 14, 1875, and was among the prominent young men of the business and social life here. He married at Cincinnati, in 1902, Miss Herron, a sister of Mrs. Taft.

Mr. Laughlin was a member of the executive board and secretary and treasurer of the Jones & Laughlin Company. He also was a director and member of many clubs. He was a graduate of Yale, '97, and prepared at St. Paul's School, Concord, N. H.

The funeral will be held Sunday.

OBITUARY.

James W. Reynolds.

SANTA FE (N. M.) March 11.—Jas. W. Reynolds, former acting Governor of New Mexico, died this morning on a Rock Island train near Tucumcari. He was on his way to Missouri for relief from heart disease.

Dr. Eben Alexander.

KNOXVILLE (Tenn.) March 11.—[Exclusive Dispatch.] Dr. Eben Alexander, Minister to Greece during the administration of President Cleveland and a prominent educator, dropped dead on the street here today.

NEILL AVERTS STRIKE.

BALTIMORE, March 12.—There will be no strike of conductors or trainmen on the Baltimore and Ohio Railroad. Commissioner of Labor Neill early this (Saturday) morning brought to a successful conclusion his efforts at mediation.

THERE is to be a great gathering of Irishmen here in honor of the coming visit. The Friars Hibernia of this city will entertain all visiting [illegible]

"STUCK UP."

MASKED BANDIT HOLDS UP CAR CREW AT GUN POINT.

At End of West Sixth Street Line Cool Robber Relieves Conductor of Cash and Makes His Escape in Spite of Five Shots Fired at Him, Though He May Be Wounded.

CAR No. 160 of the Sixth-street line was held up at about 11:30 o'clock last night by a lone bandit who "stuck up" the motorman and conductor at the point of a revolver, robbed the conductor's change box and then waved the car away with his pistol. Motorman J. D. Owens fired five shots at the highwayman as the latter was jumping into the bushes on the side of the road, and there is a possibility that he might have hit him.

The car crew was preparing to turn back to town at the end of the line, corner of Berendo and Sixth streets. Motorman Owens had carried his stool and controller handle to the other end of the car, and the conductor, George Pierson, had gone to the rear end with the tail lights.

Both the crew were busy with the preparations for the inward trip when the robber got on the car, climbing up the forward steps.

Owens heard him, but paid no attention, thinking that it was a passenger. The next thing he knew he had been whirled around by a rough hand placed on his shoulder, and he was looking into the black muzzle of a large revolver. Back of the revolver he could see a man with a white handkerchief tied over his face.

But Owens did not have much time to study the make-up of the unusual passenger.

UP THEY WENT.

"Stick up your hands, and do it quick," came the command, and his hands went up instantly.

"I had a gun in my pocket, but it would have been suicide to even think of reaching it. That fellow had the gun right in my face, and I did not like the look of his eyes," said Owens last night.

A second later, Conductor Pierson stepped on the car. He was immediately covered by the robber's pistol, but the bandit at the same time kept a watchful eye on the motorman.

"Here you," cried the robber, "you stick up your hands and come up here by your motorman."

Keeping the two men close together so that he could easily watch both of them, the robber leisurely emptied the conductor's change box of the $10 it contained, and then took $15 more out of his pockets. He made no attempt to search the motorman.

Having taken all the money Pierson had with him, the bandit took his stand on the forward steps of the car.

"Say, you," he said to the motorman, "you start this car and travel like hell, and don't you dare look around, either."

TAKES FIVE CHANCES.

Owens threw his controller over two points and the car began to move. The motorman tried to look around to see if the robber was still there, and he was met with a stern warning to keep his face turned the other way. A second later, Owens stole another sly peep over his shoulder and saw that the robber had gone.

Leaving his controller turned on, Owens ran to the rear end of the car and peered into the darkness. He could dimly see the form of the robber making a streak for the bushes beside the road.

The motorman's gun was out in a flash, and he fired five shots at the fleeing man.

"I hope I hit him," he said grimly, when he related his experience.

After the robbery, the car made its usual run downtown, and the affair was reported to the train dispatcher, who informed the police about midnight.

The robber is reported to have been a young man—about 27 years of age—slender of build and about 5 feet 8 inches in height. He wore a soft, brown hat and a suit of brown or dark mixed goods.

UP AND DOWN THE VALLEY.

PITH OF THE NEWS FROM OUT THE MIDDLE WEST.

[BY DIRECT WIRE TO THE TIMES.]

CHICAGO, March 11.—[Exclusive Dispatch.] Although the weather conditions were nearer springlike in Chicago today than at any time this year, winter played a joke on the Weather Bureau in Wisconsin, and the upper lakes region by slipping in stray snow flurries and chilly blasts. Today's maximum temperature was 50 and the minimum 32 deg. Middle West temperatures:

	Max.	Min.
Alpena	38	20
Bismarck	46	32
Cairo	66	56
Cheyenne	58	24
Cincinnati	56	30
Cleveland	38	26
Concordia	60	36
Davenport	50	34
Denver	64	28
Des Moines	46	36
Detroit	40	26
Devil's Lake	46	28
Dodge City	64	66
Dubuque	44	34
Duluth	40	30
Escanaba	34	28
Grand Rapids	40	28
Green Bay	38	30
Helena	52	30
Huron	42	34
Indianapolis	52	28
Kansas City	56	36
Marquette	34	28
Memphis	66	38
Milwaukee	42	30
Omaha	46	34
St. Louis	66	38
St. Paul	46	16
Sault Ste. Marie	34	30
Springfield, Ill.	56	32
Springfield, Mo.	60	34
Wichita	66	

BARS WAR FROM SCHOOLS.

[ASSOCIATED PRESS DAY REPORT.]

CHICAGO, March 11.—Teaching of the general details of wars and battles is not conducive to the principles of peace, according to Superintendent Nightingale of the Cook county public schools, and henceforth will be omitted in the grades. This will hold true of the colonial wars, except the French and Indian war, and that will be studied only in a general way. "There is no doubt that this change in the handling of the subject of wars in the schools will help the cause of universal peace," Dr. Nightingale said in explanation. "The study of the heroic deeds of soldiers and sailors of the navy created in the boys a fighting spirit with the result that they often are filled with a desire to emulate them."

"OULD SOD" FOR PRESIDENT.

[ASSOCIATED PRESS DAY REPORT.]

CHICAGO, March 11.—The Irish sod on which President Taft will stand when he makes his St. Patrick Day address in Chicago, reached here tonight. It arrived in New York yesterday on the steamer St. Louis, and was started on its trip west shortly afterward. A report was spread that the sod had been lost during the voyage, but it was soon proved to be erroneous. The sod is packed in two massive crates and one monster box. The crates weighed collectively about 2000 pounds.

"WETS" PRESENT ARGUMENTS.

[ASSOCIATED PRESS DAY REPORT.]

CHICAGO, March 11.—In the local option campaign, petitions were presented yesterday by the "wets" setting forth why the saloon should not be voted out of Chicago. It is charged that, with the abolition of saloons in Chicago, nearly $80,000,000 worth of property practically would be confiscated, and 36,700 workers put out of employment. To this, the Anti-Saloon League replied that the breweries could be transformed into factories for the manufacture of breakfast foods.

GIVEN CHINESE GUARDS.

[ASSOCIATED PRESS DAY REPORT.]

CHICAGO, March 11.—When W. J. Calhoun, Minister to China, left Chicago last night en route to the Orient, he was attended by an escort of four Chinese, assigned by the imperial government at Pekin to look after his safety and comfort until he sets foot on Chinese soil. "I do not know when I am coming back," said Mr. Calhoun. "I am going to stick to the post until I have either decidedly succeeded or utterly failed. I shall stay until my work is finished."

WILL TELL WHERE LOOT IS.

[ASSOCIATED PRESS DAY REPORT.]

CHICAGO, March 11.—The mystery surrounding the disappearance of $173,000 from the United State sub-treasury three years ago is solved, according to a declaration made in Judge Brentano's court yesterday by Attorney James J. Barbour. He is representing one of the defendants in the suit for $50,000 for malicious prosecution brought by George W. Fitzgerald, former teller in the sub-treasury, against William Boldensweck, subtreasurer; Herbert Young and others, which was dismissed on motion of Mr. Fitzgerald yesterday. "Your Honor, we have the evidence as to how the $173,000 was stolen, and we wish to make use of this information, even if we have to proclaim it at a town meeting," said Attorney Barbour. Counsel for Fitzgerald announced the suit would be begun again within a short time.

TWYMAN APPROVES HYDE.

Associate Doctor in Swope Cases Agrees With Accused Physician's General Treatment.

[ASSOCIATED PRESS NIGHT REPORT.]

KANSAS CITY, (Mo.) March 11.—General approval of the treatment administered by Dr. B. C. Hyde to Chrisman and Margaret Swope, of which Dr. G. T. Twyman knew, was given by that physician when he testified today regarding Dr. Hyde's slander suit.

Dr. Twyman was called to the Swope home after Hyde's dismissal. He also was at the house several times with Dr. Hyde in a professional capacity.

It developed today that the investigation of the contents of the stomach of Miss Margaret Swope was at the request of Mrs. Logan O. Swope and not made at the instigation of Dr. Twyman, who had the case in charge.

Miss Sarah Swope and Miss Stella Swope, nieces of Col. Thomas H. Swope, testified today.

Dr. Hyde's attorneys have subpoenaed all the witnesses who testified before the grand jury that indicted Dr. Hyde.

EARTHQUAKES RECORDED.

CLEVELAND, March 11.—The seismograph at St. Ignatius College today showed a record of a slight earthquake, lasting from 1:06 until 1:15 o'clock this morning. Father Odenbach, the observer, said the tremor was centered near Cleveland, probably in Indiana or Illinois.

PHILADELPHIA STRIKE.

(Continued From First Page.)

mensurate with the increased cost of living now upon us.

"Railroad employés, miners' unions and labor organizations of every craft and trade throughout the State, will be notified to take similar action."

Not until late tonight was there any sort of an outbreak in any quarter of the city.

Coming out of a meeting, a section of a crowd displayed a turbulent spirit and passing trolleys cars were stoned. The police, by a show of force and the display of revolvers, subdued the demonstration before much mischief was done. Nobody was seriously injured and there were no arrests.

Cars ran today in greater numbers than since the strike began. What new accessions to their ranks were claimed by the strikers, the employers say, were more than offset by desertions.

If You Want to Go East G. Haydock. Agent Illinois Central R.R., 113 West Sixth.

MOST complete Guide Book to Southern California ever issued. Address or call Times-Mirror Printing and Binding House, 113 North Broadway, or at all news dealers.

The Asti Colony white wines—Tipo, Chablis, Reisling and Sauternes—are pronounced perfection by connoisseurs. Every grocer carries the Italian-Swiss Colony's wines.—[Ads.

PATTEN MOBBED.

(Continued from First Page.)

demonstration must have been a friendly one, which routed the Chicago man because of his dislike for public demonstration and that the newspaper correspondents misconstrued the incident, and others who said that feeling runs high in Manchester against operators in the cotton market because there are so many cotton mills in and around that city.

Walter Fitch, former president of the Board of Trade, was one of those who considered the demonstration friendly instead of as reported.

"I am inclined to think," he said, "that there was a big hurrah at Patten's appearance and that with his widely known dislike of such things, he tried to flee from the crowd which followed him and that the correspondent mistook the cheers for jeers."

Harry Scull who came from England, held the other view.,

"I can easily understand how in Manchester the people could have feeling against Jim, because of the forced high prices of cotton," he said. "Manchester is the largest cotton spinning center in England. There are 5,000,000 people centered around the city who make their livelihood in that industry and many of these always fear that high prices in the cotton market will force the mills to close and employment to cease."

Mrs. James A. Patten said: "It's easy to get up stories like that."

"Do you care to hear the details, insofar as they have been learned?" she was asked.

"No, I think not. So long as he was not hurt that is all I care about. Is he reported to have been hurt?"

When her fears on this point were stilled she seemed relieved.

TO CLIMB M'KINLEY.

Belmore Browne Party Sails from Tacoma May 3—Many Apply to Accompany Expedition.

[BY DIRECT WIRE TO THE TIMES.]

TACOMA, March 11.—[Exclusive Dispatch.] Belmore Browne and his party will sail from Tacoma May 3 for Alaska, to climb Mt. McKinley and look for the records said to have been left on "the top of the continent" by Dr. Cook. Word has been received from Belmore Browne that he will arrive in this city, his home, April 20, to complete arrangements for his expedition, which he denies will be made under the auspices of the Peary Arctic Club.

The launch which the Browne party will use on the Shuahitna River is completed, and the engines, which are being brought from New York, will be installed here.

The young explorer has not decided whom he will take on this expedition besides Herschel Parker, who was in the McKinley party of Dr. Cook. Fully four hundred applications for membership in the party have been received and they are still pouring in upon him. He is looking now for an engineer to operate the launch. There will be twelve men in the party, which will be provided with different kinds of instruments for taking observations.

About thirty horses will be required to make the approach to the mountain. The Cook party did not have this many. The average horse has not the endurance to make the trip, many of Cook's horses dying from exposure.

LOCAL TRAVELERS.

Los Angeles People Who Are Registered at Hotels in Other Cities.

[BY DIRECT WIRE TO THE TIMES.]

NEW YORK, March 11.—[Exclusive Dispatch.] The following Los Angeles people are registered at Hotel Astor, H. J. Miller. From Santa Barbara: Murray Hill, S. Malson.

IN CHICAGO.

CHICAGO, March 11.—[Exclusive Dispatch.] The following Los Angeles people are registered tonight at Chicago hotels: Brevoort, W. S. Eberman; Kaiserhof, Lynn H. Case; La Salle, Karl Steinlein; Brevoort, C. W. McCabe.

IN SAN FRANCISCO.

SAN FRANCISCO, March 11.—[Exclusive Dispatch.] The following Los Angeles people are registered tonight at San Francisco hotels: Palace, E. W. Camp, B. R. Baumgardt, R. T. Archer, E. E. Meserve, T. A. O'Donnell, R. M. Walker, George M. Maxwell, W. H. Christian, R. C. Gillis, G. L. Bundy, R. D. Sherman, J. J. Davis, W. S. Thatcher, J. W. Irvine and wife.

City Restaurants.

LEVY'S CAFE
Business Men's Lunch Daily in Grill, 40 cents including coffee, tea, beer or wine. Quick service.

Cafe Bristol
Dinner is a feature of which we are particularly proud. Test our skill and we will compel your commendation. Attentive service and unsurpassed orchestra. Entire basement H. W. Hellman Bldg., 4th and Spring.

The Palace
Corner First and Spring Sts.
A. JAHNKE.
Our kitchen unexcelled. Business men's lunch, 35c.

Los Angeles Hotels.

HOTEL ORENA
706 West 7th St., opposite postoffice; beautifully furnished. Cars direct to all depots.

THE PERRY HOTEL

Madison St. & Boren Ave.
SEATTLE
Absolutely Fire-Proof
European Plan
United Wireless Station
The Highest Grade—Every Modern Convenience. Centrally located and commanding a view of the Olympics, Cascade Mountains, Mt. Rainier and Puget Sound. Auto-Bus meets trains and boats.
J. S. McTERNAN, Manager
Booklets and rates at Times Information Bureau, 321 South Spring St.

Highland Park Sanatorium
Rates, $10.50 and up. A Home for the Treatment of DISEASES OF THE LUNGS AND THROAT. 6766 Hub Street. Phone—East 1354. Ask for Superintendent.

Resorts.

The Times Branch Office and Free Information Bureau
531 S. Spring St.
Open Daily 8 A. M. to 9 P. M.
Advertising Copy and Subscriptions Received
THE TIMES FREE INFORMATION AND RESORT BUREAU is for the accommodation of those seeking recreation, rest and recuperation among mountain resorts. Particulars are furnished regarding Hotels, their rates, etc. Photographs, circulars and transportation literature are on file for inspection and distribution. Times readers can obtain here, in a few minutes, information that would take a week and in many instances longer if they were compelled to write for it.

HOTEL VIRGINIA
Long Beach, California
A magnificent fireproof hotel of 400 rooms, situated in beautiful grounds facing the Pacific Ocean. Surf bathing, deep sea fishing, boating, horseback riding, beautiful drives and motoring over hundreds of miles of superb roads. 35 minutes from Los Angeles by Pacific Electric express service every 20 minutes. Direct connection with Pasadena, Catalina Island and all places of interest. Virginia Country Club and golf course to be completed April 1st. American plan, $3.50 per day and up; without bath; $5.00 up with bath. Managed by CARLETON GILMORE.
WEEK END—
Saturday night dinner to Monday morning breakfast, including a beautiful HOTEL VIRGINIA by the sea for $7.00 single or $13.00 double, including room with bath, free car fare from Los Angeles, music for Saturday night ball and Sunday concert. Phone or write for reservations.

Honolulu $110
5½ Days From S. F.
Round Trip First Class
Twin Screw S. S. SIERRA (16,000 tons displacement) classed by Lloyds A-1, under command of Captain H. C. Houdlette, will sail from San Francisco for Honolulu, March 26, April 16, May 7, etc. The Sierra has double bottom, water-tight compartments, two sets triple expansion engines, and is equipped with wireless.
BOOK NOW and secure the best berths.
Line to TAHITI and NEW ZEALAND, S. S. Moeraki and S. S. Port Kembla of Union Line; sailings April 15, May 11, June 10. Tahiti and back $75 first class. New Zealand (Wellington,) R. T., $346.25, first class.
OCEANIC S. S. CO., 673 Market St., S. F.
A. M. CULVER, Agt., 334 S. Spring St., L. A. Phone A6799, Main 8

SPEND THE WEEK END AT Hotel Green
PASADENA'S BEAUTIFUL FIREPROOF HOSTELRY
Our Grill Room is Open Afternoons and Evenings

"YES"
That is the reply everybody makes when you ask them if Sierra Madre is an ideal location for a healthful, happy, home town, away from the fog and mud, with pure air and water and beautiful surroundings. Cars leave Main 5 minutes past each hour. SIERRA MADRE BOARD OF TRADE.

HOTEL MARYLAND
And The Maryland Bungalows
PASADENA, CAL. D. M. LINNARD, Mgr.

Ye Alpine Tavern
Situated on Mt. Lowe. A mile above the sea. American plan, $4.50 per day; $15.00 per week. Choice of rooms in hotel or cottages. No consumptives or invalids taken. Telephone Passenger Dept., Pacific Electric Ry., for Free Information Bureau, for further information.

Radium Sulphur Springs COLDBROOK, SAN GABRIEL
TAKE BATHS AND LIQUID SUNSHINE
IT SPARKLES AND FOAMS LIKE "CHAMPAGNE." Drink the most ridiculously effective mineral water. It purifies blood, tones you up, drives out impurities of the body. HOT BATHS cure Rheumatism, Constipation, Colds, Asthma, Nervousness, Paralysis, Dyspepsia, Stomach, Liver, Kidneys, Bladder, Blood, Skin and Nerve troubles. Makes skin velvety, hair silken. Physician in charge. Rates reasonable. Water delivered. Take Malvern Ave. cars direct to springs.

Maryland Apartments, Pasadena
Pasadena's up-to-date Apartment Hotel. South Los Robles. One minute from Maryland. A beautiful building of exceptional merit. Furnished and unfurnished apartments. Rates on application. M. D. Linnard, Manager. Chamber of Commerce Building.

ARROWHEAD HOT SPRINGS
GREATEST PLACE IN THE WORLD FOR THE CURE OF RHEUMATISM
Take Salt Lake, S. P. or A. T. & S. F. to San Bernardino. Records use the direct to Hotel, six miles north.

ELSINORE, Bundy Hot Springs Hotel— Curative Hot Sulphur Baths under hotel roof. Free consulting physician. Table home cooking a specialty. Headquarters for hunters. Times Free Information Bureau, 531 S. Spring.

Bimini Hot Springs Hotel Los Angeles
The most curative hot mineral water for rheumatism; hot mineral water in every bedroom; telephone in every room; no dust, and no flies to fare. Dr. [illegible]

HOTEL CASA LOMA
Redlands, Cal.—Jos. S. Aurand, Mgr.

MT. WILSON
Above the fog and in the snow.
Electric to Sierra Madre. Tel. Home Sub., 5 Pasadena. P. B. [illegible]

Eden Hot Springs Beautiful Summer and Winter Resort. 2000 feet elevation. Rheumatism, Eczema and Stomach troubles cured by our Hot Sulphur-Arsenic tub and mud baths. Large porcelain tub and hot pool. Rates $10 per week, including baths. Excellent hunting. Reference required. N. BLACK, Manager, Beaumont, Cal.

Hotel Marengo, Pasadena Convenient to railway depot, churches and parks. European plan $1 per day; $4.50 and up per week. American plan, $2 and up per day, $10.50 and up per week.

Los Angeles Hotels.

HOTEL ALHAMBRA
Absolutely fireproof and modern. 120 rooms. European plan. $1.00 day, $4.50 with bath. Rates weekly or monthly.
JOHN B. LAUGHLIN, Manager
316 N. Broadway. Phone Main [illegible]

The Leighton Hotel
American Plan.
OVERLOOKING WESTLAKE PARK.
Rates on Application.
Leighton Hotel Co. G. D. Armour, Manager

NEW HOTEL BROADWAY
207 NORTH BROADWAY
Central. Popular Prices. Rooms $1 up. Weekly and monthly rates. Steam heat. Two elevators.

Resorts.

Hotel Potter
SANTA BARBARA.
Maximum of comfort, minimum of expense. Golf, polo, motoring, bathing, sailing, fishing. Wire reservations, our expense. MILO M. POTTER, Mgr.

Modern home with Wonderful curative sulphur baths at foot Gen. Grant's Hdqrs. or Hdqrs. of Gen. Sherman, Spring St.

RAILROAD RECORD.

EXPERTS WILL HOLD SESSIONS

To Discuss Various Railway Problems.

Three Conventions Due in Chicago Soon.

Appliance Exposition Also to Be Given.

[BY DIRECT WIRE TO THE TIMES.]

CHICAGO, March 11.—[Exclusive Dispatch.] The eleventh annual convention of the American Railway Engineering and Maintenance of Way Association, which will open at the Auditorium next Tuesday promises to be the most important in the history of the organization. In connection with the association meeting the Road and Track Association will give an exhibit of railway and track apparatus and supplies in the Coliseum. On Monday next the Railway Signal Association will hold its annual session at the Auditorium, the three associations being closely allied.

It is estimated that several hundred railway engineers and several hundred signal engineers and maintenance of way experts will attend the conventions and will visit the railway appliances exposition.

The exhibition is the second given in the history of the association and, in fact, in the history of railroads in this country, with the possible exception of that given in Washington some years ago in connection with the International Railway Congress. In this exhibition the railway experts take a keen interest.

The association will consider nearly every possible subject in connection with engineering and maintenance, and committees which have been at work for months will make their reports.

The work of the committees is thorough and although the association findings are not binding upon any of the railroads, they carry a great deal of weight. As a usual thing, practices which are recommended by the association are adopted by most of the railroads. William McNab, assistant engineer of the Grand Trunk road, is president of the association.

During the present session, however, he will retire and it is expected that L. C. Fritch, chief engineer of the Chicago Great Western road, will be elected president. Mr. Fritch was one of the organizers of the association.

ROCK ISLAND'S PLANS SECRET.

Expert Investigation Made of the Most Fat Road Suggests Intended Purchase—Bonds Sold.

[ASSOCIATED PRESS NIGHT REPORT.]

DENVER, March 11.—The Rock Island has just sold $11,000,000 worth of bonds, the proceeds to be used for new construction, acquisitions and improvements. Reports of a detailed investigation of the Denver, Northwestern and Pacific Railroad by Rock Island experts are now on file in the latter road's offices in Chicago. These were the only statements or admissions made by H. U. Mudge, president of the Rock Island, during his visit in Denver today relative to plans of his company.

While admitting that an investigation of the Denver Northwestern Pacific had been made by experts of his road, Mr. Mudge stated that nothing further had been done in the matter, and he refused to state whether his road was contemplating either the purchase or a traffic agreement with the Moffat road.

From Mr. Mudge's statements, it is believed the Rock Island is contemplating the securing of an entrance to Denver from the east over its own road, this probably entailing the construction of a road from Limon to Denver.

BATTLE TO SAVE MAIL.

Trainmen Have Strenuous Time Putting Sacks Through Flooded Nevada District.

[BY DIRECT WIRE TO THE TIMES.]

RENO, (Nev.) March 11.—[Exclusive Dispatch.] A report reached here today of the thrilling experiences of Superintendent J. H. Hiskey, Engineer Treat and a crew of eight men of a train on the Nevada Central Railroad, in their efforts to get the mail through the flooded districts of Reese River.

They camped in the water, building bridges, only to be washed away. The train stood in the center of a lake, while a motor car was surrounded by an ocean stretching forty miles from Battle Mountain. They were compelled to swim out of the cars while hauling the mail sacks, wading in water neck-deep, between Watt Station and the bridges.

They abandoned the train for a motor car, then a hand-car, and finally reached Battle Mountain at night, completely exhausted.

Railway Incorporated.

SPRINGFIELD (Ill.) March 11.—The Secretary of State today issued a license to incorporate the Eastern Illinois Railway with a capital stock of $1,000,000, and with Chicago as the principal office. The road is to be built from East Hammond by way of Harvey to Riverdale.

DRY FARMING IN AFRICA.

Organization of International Branch of the Congress Is Effected There. Good Start.

[ASSOCIATED PRESS NIGHT REPORT.]

SPOKANE (Wash.) March 11.—Organization of the first international branch of the Dry Farming Congress was perfected today at Pretoria, South Africa, according to advices received by Secretary John T. Burns of the Dry Farming Congress, from Dr. William MacDonald of South Africa. Congressman F. W. Mondell of Wyoming, president of the Dry Farming Congress, sent the following message:

"MacDonald, secretary, Pretoria, Transvaal: Greetings from international congress, Spokane."

The South African Dry Farming Congress, organized today, is presided over by Gen. Louis Botha, and will be affiliated with the international organization, with headquarters in Spokane. It starts with several hundred members and will carry the educational campaign to dry-farming regions of the Transvaal, Cape Colony, and Orange River Colony.

ACTOR'S BODY CREMATED.

ST. LOUIS, March 11.—The body of Jesse James, the actor, was cremated here today. The ashes will be taken to Kansas City.

RAILROAD RECORD.

EXPERTS WILL HOLD SESSIONS

To Discuss Various Railway Problems.

Three Conventions Due in Chicago Soon.

Appliance Exposition Also to Be Given.

[BY DIRECT WIRE TO THE TIMES.]

CHICAGO, March 11.—[Exclusive Dispatch.] The eleventh annual convention of the American Railway Engineering and Maintenance of Way Association, which will open at the Auditorium next Tuesday promises to be the most important in the history of the organization. In connection with the association meeting the Road and Track Association will give an exhibit of railway and track apparatus and supplies in the Coliseum. On Monday next the Railway Signal Association will hold its annual session at the Auditorium, the three associations being closely allied.

It is estimated that several hundred railway engineers and several hundred signal engineers and maintenance of way experts will attend the conventions and will visit the railway appliances exposition.

The exhibition is the second given in the history of the association and, in fact, in the history of railroads in this country, with the possible exception of that given in Washington some years ago in connection with the International Railway Congress. In this exhibition the railway experts take a keen interest.

The association will consider nearly every possible subject in connection with engineering and maintenance, and committees which have been at work for months will make their reports.

The work of the committees is thorough and although the association findings are not binding upon any of the railroads, they carry a great deal of weight. As a usual thing, practices which are recommended by the association are adopted by most of the railroads. William McNab, assistant engineer of the Grand Trunk road, is president of the association.

During the present session, however, he will retire and it is expected that L. C. Fritch, chief engineer of the Chicago Great Western road, will be elected president. Mr. Fritch was one of the organizers of the association.

ROCK ISLAND'S PLANS SECRET.

Expert Investigation Made of the Moffat Road Suggests Intended Purchase—Bonds Sold.

[ASSOCIATED PRESS NIGHT REPORT.]

DENVER, March 11.—The Rock Island has just sold $11,000,000 worth of bonds, the proceeds to be used for new construction, acquisitions and improvements. Reports of a detailed investigation of the Denver, Northwestern and Pacific Railroad by Rock Island experts are now on file in the latter road's offices in Chicago. These were the only statements or admissions made by H. U. Mudge, president of the Rock Island, during his visit in Denver today relative to plans of his company.

While admitting that an investigation of the Denver Northwestern Pacific had been made by experts of his road, Mr. Mudge stated that nothing further had been done in the matter, and he refused to state whether his road was contemplating either the purchase or a traffic agreement with the Moffat road.

From Mr. Mudge's statements, it is believed the Rock Island is contemplating the securing of an entrance to Denver from the east over its own road, this probably entailing the construction of a road from Limon to Denver.

BATTLE TO SAVE MAIL.

Trainmen Have Strenuous Time Putting Sacks Through Flooded Nevada District.

[BY DIRECT WIRE TO THE TIMES.]

RENO, (Nev.) March 11.—[Exclusive Dispatch.] A report reached here today of the thrilling experiences of Superintendent J. H. Hiskey, Engineer Treat and a crew of eight men of a train on the Nevada Central Railroad, in their efforts to get the mail through the flooded districts of Reese River.

They camped in the water, building bridges, only to be washed away. The train stood in the center of a lake, while a motor car was surrounded by an ocean stretching forty miles from Battle Mountain. They were compelled to swim out of the cars while handling the mail sacks, wading in water neck-deep, between Watt Station and the bridges.

They abandoned the train for a motor car, then a hand-car, and finally wading and swimming until they reached Battle Mountain at night, completely exhausted.

Railway Incorporated.

SPRINGFIELD (Ill.) March 11.—The Secretary of State today issued a license to incorporate the Eastern Illinois Railway with a capital stock of $1,000,000, and with Chicago as the principal office. The road is to be built from East Hammond by way of Harvey to Riverdale.

DRY FARMING IN AFRICA.

Organization of International Branch of the Congress Is Effected There. Good Start.

[ASSOCIATED PRESS NIGHT REPORT.]

SPOKANE (Wash.) March 11.—Organization of the first international branch of the Dry Farming Congress was perfected today at Pretoria, South Africa, according to advices received by Secretary John T. Burns of the Dry Farming Congress, from Dr. William MacDonald of South Africa. Congressman F. W. Mondell of Wyoming, president of the Dry Farming Congress, sent the following message:

"MacDonald, secretary, Pretoria, Transvaal: Greetings from international congress.

"MONDELL, President."

The South African Dry Farming Congress, organized today, is presided over by Gen. Louis Botha, and will be affiliated with the international organization, with headquarters in Spokane. It starts with several hundred members and will carry the educational work to dry-farming regions of the Transvaal, Cape Colony, and Orange River Colony.

BEYON'S BODY CREMATED.

ST. LOUIS, March 11.—The body of Frank Beyon, the actor, was cremated in this city today. The ashes will be taken to Kansas City.

UNIONISTS ENJOINED.

St. Louis Court Forbids Molestation of Workers on Catholic Cathedral.

[BY DIRECT WIRE TO THE TIMES.]

ST. LOUIS (Mo.) March 11.—[Exclusive Dispatch.] Federal District Judge David P. Dyer today announced that he will issue a sweeping temporary injunction against individual members of the Stone and Bricklayers' unions, restraining them from interfering with the workmen employed in building the $2,000,000 Roman Catholic Cathedral at Newstead and Lindell avenues, when John C. Robinson & Son, the cathedral contractors, of Chicago, file $1000 bond tomorrow. The injunction, which prohibits union men from molesting Robinson's employés at their homes, trying to induce them to quit work or picketing, resulted from the contractor's refusal to increase the wage scale from 65 to 70 cents an hour.

CROSSED SWORDS.

PRICK ON CHIN IS VINDICATION.

TWO DUELS SATISFY HONORS OF ALL CONCERNED.

Remarks Derogatory to Duchess de Litta Result in Eugenio Chiesa Being Challenged by Five Champions. Famous Duelist Announces Willingness to Meet All Comers.

[ASSOCIATED PRESS DAY REPORT.]

ROME, March 11.—The honor of everyone concerned has been vindicated in the two duels fought by Eugenio Chiesa, the Republican deputy of Milan, and the other three engagements of the offending party were called off today.

In the Chamber of Deputies last Friday Chiesa, who has a reputation as a duelist, addressed an interrogation to the government concerning what he described as the influence of the Austrian Baroness Siemans on the Italian army by reason of her acquaintance with the late Lieut.-Gen. Tancredi Saletta, and subsequently with Gen. Fecia di Cossatto, commander of the Grand Maneuvers, who is said to be engaged to marry the baroness.

Gen. Prudente, Under Secretary of War, refused to reply, whereupon he was roundly abused by Chiesa, who took occasion to remark that Duchess di Litta had been a great favorite with the late King Humbert. Count Gianocomo Morando, a nephew of the duchess, boxed Chiesa's ears and then challenged the latter to combat.

Gen. Prudente also sent his seconds to Chiesa as did Gen. Fecia di Cossatto. A fourth challenge was received from a son of the Duchess di Litta at Milan and a fifth from a nephew of the duchess in Berlin.

Chiesa announced his willingness to meet all comers and on Wednesday received a prick on the chin from the sword of Gen. Prudente. Yesterday, after twenty-four assaults, Chiesa put his mark on the cheek of Gen. Fecia di Cossatto, and today it was decided that everyone was satisfied.

Baroness Siemans arrived from Berlin today and will nurse the general back to his normal health. It is reported that the two will be married soon. The general is 64 years of age and the baroness 44.

NALLY GOES TO HOSPITAL.

Postal Telegraph Manager Registers Under Assumed Name to Avoid Alarming Family.

[BY DIRECT WIRE TO THE TIMES.]

CHICAGO, March 11.—[Exclusive Dispatch.] Fearing to alarm his relatives and friends, Edward J. Nally, first vice-president and general manager of the Postal Telegraph-Cable Company, has remained incognito for eight days in the Michael Reese Hospital, where his identity became known only today. Mr. Nally's illness is not regarded as serious, and it is reported by attending physicians that he will be able to leave the hospital within a week.

Mr. Nally, whose residence is in New York, but who is a member of several Chicago clubs, was en route for the West on business, when his illness seized him. He had intended to stay only a few hours in Chicago, and was walking on State street, when he became faint, and sought medical aid. His illness made his removal to the hospital the safest course.

Mr. Nally won his way to his present position from the rank of a messenger boy and janitor's assistant in the office of the company at St. Louis. He was forced to work for his living from his eighth year, and received only two years' schooling.

TELEPHONE EARNINGS.

Recommendation to Increase Capitalization Construed as Intention for Greater Expansion.

[ASSOCIATED PRESS NIGHT REPORT.]

NEW YORK, March 11.—A recommendation that the capital stock of the American Telephone and Telegraph Company—the so-called telephone trust—be increased to $500,000,000, is contained in the company's annual report, made today, but other than to say that the company desired to be "forehanded," no reason is given for the requested increase of $200,000,000. Wall street believes the company purposes still greater expansion, though the report states "none of this increase will be needed during the current year for ordinary capital expenditures."

The report shows that the number of telephone stations in the Bell system was increased to more than 5,000,000, including 1,500,000 operated by connecting companies. The wire mileage is shown to be more than 10,000,000, while the traffic has increased to nearly 20,000,000 connections a day, or about 6,500,000,000 connections a year. The company had a net revenue for 1909 of more than $30,000,000, while the Bell system earned, gross, $149,914,700, an increase of $11,770,400 over last year.

Net earnings for the Bell system were $48,367,500, out of which $22,910,000 was paid in dividends; $10,221,400 paid in interest and $14,235,500 placed in the surplus.

LIFE'S SEAMY SIDE.

ROCK PILE FOR POOR HUBBY.

Sentences Man for Not Supporting Wife.

Court Puts Into Effect New Oregon Law.

Given Chance to Make Good Behavior Bond.

[BY DIRECT WIRE TO THE TIMES.]

PORTLAND (Or.) March 11.—[Exclusive Dispatch.] In sentencing Robert Forrest, a singer in a moving picture show, to one year on the rock pile as a result of his failure to support his wife, County Judge Cleeton, who has just been elevated to the bench today, put into effect for the first time in this county the new law that can compel a neglectful husband to work for the county on the rock pile for $1.50 per day to pay for support of his wife.

"You are only 28 years old," said the court, "and you appear to be a man capable of doing better than you have. You must learn that marriage involves serious obligations, that you cannot throw off lightly. You have had the opportunity to improve, and you have failed, and I cannot see that there is anything remaining for me to do in your case except to send you to the rock pile."

This was Forrest's second arrest on the same kind of a charge.

He was allowed three days to obtain a bond guaranteeing that he will support his wife hereafter, and sentence was meanwhile suspended.

SHORTAGE ALLEGED.

CASHIER UNDER ARREST.

[ASSOCIATED PRESS NIGHT REPORT.]

OAKLAND, March 11.—John E. Neal, formerly cashier of the Sunset Lumber Company, located at First and Madison streets in this city, was arrested in San Francisco today on a charge of felony embezzlement, preferred by E. H. Nash, secretary of the company. Neal's alleged peculations are said to range between $5000 and $6000, portions of which he has been taking systematically for over a year past. Neal is 43 years old and has a family consisting of a wife and one child in this city. He was arrested by J. J. Callundan, superintendent of the Morse Patrol, shortly after 12 o'clock today on Battery street in San Francisco.

CRIME BRIEFS.

Actor Commits Suicide.

CHICAGO, March 11.—Thomas Thorne, 24 years of age, an actor playing at a downtown theater, killed himself in his room today while despondent. Thorne, who was a member of the Lambs' Club, and whose home was in New York, ended his life with a thick cord from a bath robe, tying one end around his neck and the other to a door hinge.

White Slave Traffic.

OAKLAND, March 11.—Charged with white slave trafficking, William Carlin and Tony Flores were held for trial by Police Judge Smith here yesterday on complaint of Ruby Emerson, aged 15, who says the two men persuaded her to leave her mother's home in San Francisco and enter an Oakland resort on the promise that she would be given remunerative work. Bail was fixed at $10,000 each. Carlin also was held on another charge.

Carpenter Kills Soldier.

EL PASO (Tex.) March 11.—Charles Phillips, a carpenter, surrendered to the police here today, saying he had killed a stranger who was attempting to rob his room. The dead man was identified as L. G. Cavender, a soldier, recently of the Nineteenth Infantry. As the police learned that the crime was committed at the home of a Mexican woman, they think it resulted from a quarrel over the woman, and are holding Phillips.

Drinks Poison in Saloon.

SAN FRANCISCO, March 11.—After ordering a drink in a saloon here at an early hour today, an unidentified man poured prussic acid into the glass and expired immediately after drinking it. The body was taken to the morgue but no means of identification were found on it.

TO FIGHT DEPORTATION.

CHICAGO, March 11.—United States Commissioner Foote today ordered the deportation of Bob Leong of El Paso, Tex., convicted last summer before Judge Landis of smuggling Chinese into this country. Leong will fight deportation. He and two Mexicans were charged with smuggling Chinese into the United States through El Paso. The Chinese were brought to Chicago, hidden in the linen closets of Pullman cars.

BUILT A MONUMENT

The Best Sort in the World.

"A monument built by and from Postum," is the way an Illinois man describes himself. He says:

"For years I was a coffee drinker until at last I became a terrible sufferer from dyspepsia, constipation, headaches and indigestion, and was a physical wreck.

"The different kinds of medicines I tried did not cure me, but finally some one told me to leave off coffee and take up Postum. I was fortunate in having the Postum made strictly according to directions on the package, so that from the start I liked it. It has a rich flavor and I made the change from coffee to Postum without any trouble.

"Gradually my condition changed. The old troubles disappeared and I began to get well again. My appetite became good and I could digest food. Now I have been restored to strength and health. Can sleep sound all night and awake with a fresh and rested body. Everyone who meets me comments on my getting so plump and rosy.

"I am really a monument built by Postum, for I was a physical wreck, distressed in body and mind, and am now a strong, healthy man. I know exactly what made the change—it was leaving off coffee and using Postum."

Read the little book, "The Road to Wellville," in pkgs. "There's a Reason."

Ever read the above letter? A new one appears from time to time. They are genuine, true, and full of human interest.

ARTHUR LETTS Broadway Department Store

DON'T WORRY — WATCH US GROW

HOME 10571 BDWY. 4944 — BROADWAY COR. 4TH. LOS ANGELES.

Men, Look! Famous W. L. Douglas $3, $3.50 and $4 Shoes and Oxfords Because Slightly Factory Blemished $2.45

Just a stroke of good fortune brought these famous W. L. Douglas shoes and oxfords to us, that we might feature this sale at $2.45.

We have taken care to call your attention to the fact that they're sold as factory damaged, but in doing so we want to call your attention to the fact that numerous stores are advertising shoes of similar character, and from various manufacturers, at around about this price and higher and are not calling your attention to the fact that they are factory damaged. It is true while they are called factory damaged, in many instances you would never know but what they were perfect unless we chose to tell you; but we are building this business on a strong, substantial basis; our straightforward methods are winning.

Understand, these Douglas shoes are the exact counterparts of their $3, $3.50 and $4 grades, but in putting them through the various processes of manufacture they have undergone some slight factory blemish that did not escape the eagle eye of the inspector, consequently we can offer them to you at $2.45.

You have choice of tan, Russia calf or kid, finest patent coltskin and a few plain leathers. They are on the new spring lasts, and we have all sizes in the assortment.

To further augment the occasion we have included several lines of our own regular stock, consisting of either high or low cuts. Some of the latter being perfect, too. The Douglas shoes are branded with the price they were intended to sell at. Aisle 9, today.

Could You Ask for More Style or Better Quality in Shoes Than

The Angelus Line at $3.00

Despite the advance cost of living, despite the advance cost of raw material, and despite the fact that numerous manufacturers, who have heretofore maintained a set price of $3.50 and higher, have been forced to ask more for their shoes, we have bettered the quality of the Angelus until today it stands at the pinnacle of value-giving. This is evidenced by the hundreds of pairs we sell every week. New sales records are being reached. See the dozens of new Easter styles ready now for men or women. Each and every pair $3.00.

Sale of Men's Clothing That Demonstrates Importance of the Men's Store—Two Prices—

Boy's Suits For Easter at . . $5

You will save time and trouble by bringing the boy here Saturday to outfit him for Easter. The broad variety of clothing, the splendid assortment of styles, the low prices that prevail, have put this Boys' Department in the first place and kept it there. Comparison proves the truth of our statements. The new suits at $5 are for boys aged 7 to 18 years. Mostly every one of them with two pairs of knickerbockers.

For Saturday we call particular attention to the Spring-weight Buster Brown suits at $2.50. These for boys 2½ to 7 years.

Interest is very keen right now in the section where we show these white galatea wash suits at $1.50 for boys 2½ to 10 years.

Boys' Oneita union suits at 50c are very economically priced.

Boys' khaki knickerbockers at 40c can be depended upon to wear. They're made with waist band, belt loop and suspender buttons.

AMERICAN BOY MAGAZINE WITH $5 PURCHASE *FREE*

That's the offering with a $5 purchase in the Boys' Department, Second Floor.

$13.75 and $9

When we tell you that this is a sale of new spring merchandise at a cut price—when we tell you that the garments are hand tailored, made of all wool materials, especially in the $13.75 line—and when we tell you that there are hundreds of suits to choose from, we are giving you facts about a clothing sale that is of the greatest importance to every man who contemplates buying a new spring suit.

When this sale comes right in advance of Easter time it gains in value importance. We can't be too enthusiastic, for no man who attends the sale can fail to grasp the significance of the event.

Smith's GROCERS

Specials Today

Phone Orders Solicited

Apples Apples Vegetables

Smith's Cider Apples, 8 lbs. for..	25c	Fancy Lettuce, 3 for	5c
Newtown Pippins, 8 lbs. for.....	25c	Spinach, tender, 3 for	5c
Wagner Apples, 7 lbs. for.....	25c	Spring Onions, 3 for	5c
Colorado Gano Apples, 6 lbs. for.....	25c	Radishes, 3 for	5c
Bellefleur Apples, 5 lbs. for.....	25c	White Asparagus, 2 lbs.	35c
Eggs—California local, fresh Ranch Eggs, dozen.....	27c	Green Asparagus, 2 lbs.	35c
		Artichokes, large 3 for	25c
		Finnan Haddies, per lb.	20c

25c Per lb. Hotel Blend Coffee. Roasted Fresh Daily. Per lb. 25c

CANDY DEPARTMENT

Wesco Brand Chocolates or Chocolates and Bon Bons, hand made. Regular 50c grade, per lb... 38c

WALTER E. SMITH CO. 216-218 SO. SPRING ST. HOME 10666 SUNSET MAIN 8673

Knox Hats

Patrons of this store are advised that we are in complete readiness for spring; never in seasons past has the exposition been so broadly comprehensive, styles so varied and interesting. Stiff and soft hats, $5, $4, and $3. See our stunning lines of men's furnishings.

Knox "The Hatter"

Open Until 10 p. m. — 203-5-7 South Spring Street, Hollenbeck Hotel Building — Open Until 10 p. m.

We Have the Best Values in Los Angeles in Shirts, Neckwear and Underwear

Pig 'n Whistle

Trade mark Registered

Our Candies ARE BEST by EVERY TEST

Pig & Whistle Co.

224 South Broadway

Makers of the Finest Chocolates in the world.

The Best Clothes—The Fairest Prices

Shields & Orr

TAILORS

201-205 Delta Building

426 South Spring Street

IRIS COFFEE

½—1 and 3 lb. PACKAGES

HAAS BARUCH & CO.

New Conceits Spring Jewelry

14 Carat

Pretty Gifts, Useful Ideas

MONTGOMERY BROS.

Broadway at Fourth

BETTER SHOES FOR LESS MONEY

Hollander & Funke

The Family Shoe Store.

428 South Broadway

M. Fredrickson Hair Co.

Try one of our face treatments $1

Shampoo.....50c

Hair Dressing....50c

743 South Broadway

Santa Fe

Read this column every day for information regarding Santa Fe special rates, changes in train service etc.

A Little Money Goes a Long Way

Back East

Excursions

Via the Santa Fe

DURING 1910

Round Trip Excursion Tickets will be sold from California points and from Searchlight, Nev., to the destinations shown below, as follows.

SALE DATES

*To destination marked * additional sales dates of April 6, 7 and 8 are authorized.

May 11, 12, 13, 14, 25, 26 and 27.
To Cincinnati, May 2 and 3.
June 2, 3, 4, 24, 25, 26 and 30.
To Saratoga Springs, June 29 to July 3.
July 1, 2, 3, 4, 5, 6, 25, 26 and 27.
To Detroit, July 3 to 6.
To Milwaukee, July 25 to 27.
August 1, 2, 3, 11, 12, 13 and 14.
September 1, 2, 3, 11, 12, 13 and 14.
To Atlantic City, Sept. 11 to 14.
†To destination marked † tickets will be sold only on September 21, 22 and 23.

ROUND TRIP FARES (Direct Routes)

Atchison, Kan.	$ 60.00
*Baltimore, Md.	107.50
*Boston, Mass.	110.50
*Chicago, Ill.	72.50
†Colorado Springs, Colo.	55.00
Council Bluffs, Iowa	60.00
†Denver, Colo.	55.00
Duluth, Minn.	72.50
Houston, Texas	60.00
Kansas City, Mo.	60.00
Leavenworth, Kan.	60.00
Memphis, Tenn.	87.50
Mineola, Texas	60.00
Minneapolis, Minn.	72.50
Montreal, Que.	108.50
*New Orleans, La.	67.50
*New York, N. Y.	108.50
Omaha, Neb.	60.00
Pacific Junction, Iowa	60.00
†Pueblo, Colo.	55.00
*Philadelphia, Pa.	108.50
St. Louis, Mo.	60.00
*St. Louis, Mo.	67.50
St. Paul, Minn.	72.50
Toronto, Ont.	95.70
*Washington, D. C.	107.50

Fare from San Diego is $2.85, Oceanside $2.55 and Escondido $2.15 higher when routed one way via Albuquerque or El Paso and the other via Ogden and the Southern Pacific.

Above fares are for tickets going and returning via DIRECT ROUTES. Fare one way over Shasta Route (via Portland, Ore.) will be $15 higher from San Francisco, Oakland, Berkeley and Stockton; from points south thereof one way local from selling point will be added to $15, not to exceed a total addition of $24.50 from Los Angeles. Fare from Colton, Riverside, San Bernardino will be $25.50 higher, from Redlands, $26.

LIMITS

Eastbound trip must begin on date stamped on back of tickets, and passengers must be at destination within fifteen days from that date. Tickets will be good for return within three months, but in no case later than October 31, 1910.

On tickets sold to Atlantic Coast destinations (Baltimore, Boston, New York, Philadelphia and Washington) on May and June sale dates in connection with tickets to Europe, final return limit will be four (4) months from date of sale.

STOPOVERS

Eastbound, stopovers will be permitted at any point east of the California State line and at or west of Chicago, St. Louis, Memphis or New Orleans, within 15 days from date of sale.

Westbound, stopovers will be permitted within final limit at Chicago, St. Louis, Memphis or New Orleans, or any point west thereof.

SANTA FE OFFICE
334 SOUTH SPRING ST.
Phones A9224, Main 728

Santa Fe

SPORTING NEWS, LOCAL AND TELEGRAPHIC.

FIERCE TUSSLE.

EAST AND WEST RACE AT ASCOT.

Visitors and Locals Are to Score by Points.

Livingston and Siefert Against Harroun.

Fast Programme of Events for Two Days' Meet.

Seven drivers have entered the lists for the Ascot Park automobile races today and a fierce struggle between the eastern and western racing car pilots is to be seen. All the nerve and skill that can be thrown into the contest is to be instilled in the races, as the easterners are determined and chances seem slightly with them.

Ray Harroun and his Marmon, the strength of the visiting team, is counted on as the biggest point gainer. Harroun is expected to take the 100-mile race, and if by hook or by crook Bill Endecott slips into second place in these events, with Harroun placing in the other two races, the easterners should win the meet.

Never before in the history of automobile racing has a card so unique as that for today been arranged. Walter Hempel, who coached the Pomona College football and track team for several years, conceived the idea, which has taken with all the autoists. Betting on the probable winner in Saturday's events is light, as the drivers are so evenly matched. All the big wagers have been laid on the century race Sunday.

Al Livingston is the hope of the local drivers. With his fast Carbin, Livingston is expected to trim Harroun in the long race. Al has been driving the car in 59 seconds on the outer rim of the track. He should be good for a second better when he is allowed to swing into the pole.

Close second to Livingston, and with a car that appears to be as fast, Frank Siefert and the Palmer-Singer are a pair on which the locals count to win places. Frank may take first in the five and twenty miles. This will mean ten points for the local bunch and would give them a big boost toward first place.

LOCAL TEAM.

This team of locals should be able to place in every race, the boosters say. Siefert for first in the preliminaries, Livingston for second, and Harroun for the third and possibly fourth. This would give the home drivers the meet.

Dark horses must be reckoned with. There is Morris O'Donnell with a "peeve on" that should either bring him first or force him out of the racing game. Morris is not used to bringing up the rear. He does not fit well as a tail-ender. The Pennsylvania appears to be right and Walter L. Vail may have the sweet joy of watching his car win.

Bill Endecott, the silent one, who has been beaten but not whipped, is as confident as ever. His Cole "Thirty," a smaller car than either the Marmon or Palmer-Singer, is entered against the big fellows and, if anybody stops for any length of time in the longer events Bill will be there at the finish as the Cole is a wonderfully consistent plugger.

The other Marmon is not as fast as Harroun's car but the visitor has worked hard on the machine the last few days and Harold Stone will have a swifter mount than Matson had in the recent races. Harold would like to win. He is lined up with the foreigners and his points must count for the eastern team. He expects to score.

Bruno Siebel, with his Sterling racer, is to appear again. He must not be passed over lightly as Bruno will be a feature in the longer grinds. The Sterling shows the results of the extra work done on the car the last week. If confidence counts for anything, and it is always a factor in a race meet, Bruno should deliver the goods.

TRACK FAST.

Ascot Park is in better shape than it has been before this year. The surface is smooth as glass and the pole is wonderfully fast. Cars should be able to make a mile a minute with ease there today and the races this afternoon should not chop it up badly for the long event tomorrow.

Teams and men have worked hard scraping the bumps off and filling and tamping the hollows. The second turn has been given two days' attention and is better than it was Sunday when the world stock car record was broken.

The back stretch is as fast as ever. The cars can make from seventy to eighty miles an hour on this piece of track and the second turn can be hit at higher speed now that it has been so carefully repaired.

Today's meet should be intensely interesting because of the rivalry between the drivers. The races tomorrow should prove decidedly attractive because of the wager between Harroun and Livingston.

Rival Drivers in the Big Automobile Races,
to be held today and tomorrow at Ascot in the last of the dirt track events.

PALMER-SINGER COMING.

Lescault to Leave New York Today With Fast Six-Cylinder Racer for Motordrome.

[BY DIRECT WIRE TO THE TIMES.]

NEW YORK, March 11.—[Exclusive Dispatch.] Frank Lescault is to leave this city tomorrow for Los Angeles with a six-cylinder Palmer-Singer stripped stock chassis, which he is to drive in a number of events on the Los Angeles motordrome from April 8 to 17.

The car that Lescault will take with him is the same machine that Lescault and Howard drove in the 24-hour races at Brighton Beach last year and Lescault will drive it in the 24-hour race at Los Angeles.

Lescault's alternate for the 24-hour race at Los Angeles has not been secured, but the Palmer-Singer firm hopes to secure Bert Dingley, who was prominent last year as one of the Chalmers racing team.

IN DESPERATE RALLY.

Jimmy Gardner Overcomes Early Lead of Jimmy Clabby and Wins.

[BY DIRECT WIRE TO THE TIMES.]

MILWAUKEE, March 11.—[Exclusive Dispatch.] By taking a long chance and going into the fight like a wild cat, Jimmy Gardner snatched victory out of almost sure defeat in a ten-round bout with Jimmy Clasby here tonight.

In the first few rounds it looked as if Clabby would certainly finish the Lowell boy before the limit was reached.

Gardner proved a surprise, however, by starting in to rush matters in the seventh round, fighting hard enough in the last three rounds to more than even up Clabby's early lead.

OUT WEST OUTING.

A ride and outing to Venice for today and tomorrow is planned by the Out West Club. Cowboy costumes and blank cartridges will be the order of the day. The start will be made from Rosedale stables at 9 o'clock this morning. The bunch is to ride to Santa Monica Cañon. Tomorrow a barbecue is to be held at Venice at 1 o'clock. The members of the club will pass tonight in the cottages at the Venice Villa.

ALL SPORTS ABOLISHED.

BLOOMINGTON (Ill.) March 11.—The student body of Illinois State Normal University was startled yesterday by the announcement of President David Felmely, that the faculty had decided to abolish permanently intercollegiate football because of the physical danger, and the lessening in scholarship of those identified with the sport. Recently baseball was also abolished.

SOME LUCK.

SOX FIND HAP'S HEAVERS EASY.

Gill Gets a Homer When Ball Plays Hide and Seek.

Holm on Top of Game and Is Hard to Handle.

Parent's Error Gives Hasty Chance to Score.

White Sox Yannigans, 3; Vernon, 1.

Hap Hogan's aspiring rag winners were beaten by a combination of good heaving, fast fielding and a generous helping of luck in a rattling good game with the Chicago Yannigans yesterday, and, although the Sox registered as many errors as runs, Vernon's single false catch cost them a tally in the ninth, which spelled defeat for the Coasters.

Heaver Holm twirled at the top of his game, and put across such a good variety of twisters that Hap's stickers could not connect consistently, and their half-dozen hits were only good for singles. Stoval, Hitt and Schafer were all pretty easy to hit, the Sox picking thirteen safe ones off the villagers, and only the fine garden work of the Vernon fielders saved the locals a worse beating.

Gill scored a homer, and the first run for the Sox in the fourth, driving the ball past Carlisle to the fence, the sphere bounding and sticking out of reach between the scoreboard and the Chutes barrier, a freak stunt, which wouldn't happen again probably in a generation. Carlisle reached vainly for several valuable seconds trying to pick the leather from its hiding place, Gill cleating the circle without a stop before the ball was recovered.

The last two tallies of the Sox were made in the ninth, Shaw scoring first, after getting a single, when Kreuger doubled to left. Young was given a pass and Barrows chalked up his fourth hit of the game at the most timely moment with an infield single. Hahn followed with a single, bringing in Kreuger. It looked like a blank for the villagers at this stage of the game, but Brashear saved them the disgrace.

Fisher was the first local at the rubber and fanned, but Hasty had a better eye and got a single. Hasty started to steal second and took third when Tannehill failed to cover second, allowing Kreuger's throw to roll into center field. Then N. Brashear, batting for Shafer, singled to center and Hasty ambled to the plate. Brashear got to third when Parent let the drive get by him, but died on the corner when Carlisle and Ward each fanned.

Today Los Angeles is to play its last game with the No. 2 Sox, and the ladies and kids are invited to accept the compliments of the gate and witness the fun gratis. The Angels are to go to Bakersfield tonight and are scheduled to play Sunday. In the squad will be twelve players, including two pitchers, two catchers, and two first basemen. The score:

VERNON.

	A.	B.	R.	B.H.	S.B.	P.O.	A.	E.
Carlisle, cf	3	0	0	0	1	2	0	0
Burrell, 2b	3	0	0	0	1	3	5	0
Ward, ss	3	0	0	0	1	1	3	0
Martinke, lf	3	0	1	1	0	1	0	0
N. Brashear, 1b	3	0	0	0	1	9	0	0
Coy, rf	3	0	0	0	1	2	0	0
Lindsay, ss	3	0	0	0	0	1	4	0
Fisher, 1b	4	0	0	0	0	12	1	0
Hogan, c	1	0	0	0	0	8	1	0
Brown, c	3	0	1	1	0	2	1	0
Hasty, c	3	1	1	1	1	1	1	0
Stovall, p	1	0	0	0	0	0	0	0
Hitt, p	2	0	1	0	0	0	0	0
Schafer, p	0	0	0	0	0	0	1	0
N. Brashear, rf	1	0	1	0	0	0	0	0
Totals	35	1	6	1	5	27	12	0

CHICAGO.

	A.	B.	R.	B.H.	S.B.	P.O.	A.	E.
Barrows, lf	5	1	2	2	0	1	0	0
Hahn, rf	4	0	0	1	0	1	0	0
Cole, 2b	4	0	0	0	0	3	3	0
Mullin, 1b	4	0	0	0	1	4	0	0
Gill, 1b	2	1	1	1	0	4	2	0
Parent, cf	4	0	1	0	0	3	0	1
Shaw, 3b	4	0	0	0	2	0	4	1
Tannehill, ss	4	0	0	0	2	1	1	0
Sullivan, c	3	0	0	0	1	3	0	0
Kreuger, c	3	1	0	0	0	3	0	0
Holm, p	0	0	0	0	0	0	0	0
Young, p	1	0	0	0	0	0	0	0
Payne, x	1	0	0	0	0	0	0	0
Totals	35	3	4	4	6	27	10	2

SCORE BY INNINGS.

	1	2	3	4	5	6	7	8	9	
Vernon	0	0	0	0	0	0	0	0	1	1
Base Hits	1	0	0	2	1	0	1	0	1	6
Chicago	0	0	1	0	0	0	0	0	2	3
Base Hits	0	0	1	1	0	2	2	3	5	15

x—Batted for Schafer, ninth inning.
z—Payne batted for Holm, fourth inning.
Home runs—Gill.
Two-base hits—Barrows, Kreuger.
Sacrifice hits—Burrell.
Bases on balls—Off Holm, 3; Young, 1; Stovall, 1; Hitt, 1; Schafer, 1.
Struck out—By Holm, 1; Young, 4.
Double plays—Shaw to Cole to Gill to Tannehill.
Umpire—Finney. McGreevy.
Time of game—1h. 40m.

FINALLY DROP ONE.

MANY ERRORS PILE UP

[ASSOCIATED PRESS NIGHT REPORT.]

SAN FRANCISCO, March 11.—Numerous errors by White Sox No. 1 and good stick work by the local team gave today's game to San Francisco by a score of 3 to 9. Score:

Chicago, 3; hits, 6; errors, 4.
San Francisco, 9; hits, 11; errors, 4.
Batteries—Scott and Owens; Miller, Ames, Griffin and Berry.

SEVEN INNINGS.

U.S.C.'S FIRST GAME.

The U.S.C. baseball nine opened the 1910 season yesterday afternoon by defeating the Hollywood High School team by the score of 4 to 2. Each team batted out six hits.

Capt. Wirsching, on third base, and B. Hall, on first, were the stars of the contest, each batting and fielding 1000 per cent. Each made two singles, while Paulin, the clever right fielder, came through with a pair of pretty catches.

Capt. Wirsching was well pleased with the showing made by his men in the initial game. The team will go to Monrovia this afternoon to play the High School team of that place. Yesterday's score was:

U. S. C.

	A.	B.	R.	B.H.	P.O.	A.	E.
Mahoney, ss	3	1	1	1	1	2	1
Crossman, p	3	0	0	1	1	2	0
B. Hall, 1b	3	1	1	2	8	1	0
Wirching, 3b	3	1	1	1	1	2	0
Malcha, 2b	3	1	1	1	0	0	0
Moore, lf	3	0	0	0	1	1	0
Hogan, cf	3	0	0	0	2	0	0
Paulin, rf	3	0	0	0	2	0	0
Gales, c	3	0	0	0	11	0	0
Totals	27	4	4	6	27	7	1

H. V. H. S.

	A.	B.	R.	B.H.	P.O.	A.	E.
A. Alber, 2b	4	0	1	2	2	3	0
Taylor, 1b	4	0	0	0	11	1	0
Malin, c	4	0	0	0	3	1	0
Wright, rf	3	1	1	0	0	0	0
McKinley, 2b	1	0	1	1	2	2	0
Randolph, cf	3	0	0	1	1	0	0
Andrews, ss	3	0	0	1	0	1	0
H. Alber, lf	3	0	1	0	2	1	0
Linton, p	1	0	0	0	0	1	0
Totals	31	1	4	5	21	10	0

SCORE BY INNINGS.

	1	2	3	4	5	6	7	
U. S. C.	1	0	0	1	0	1	0	4
Base hits	3	0	0	2	0	2	0	7
H. V. H. S.	0	0	0	0	0	1	0	1
Base hits	0	0	1	0	0	2	0	3

SUMMARY.

Sacrifice hits—Crossman.
Bases on balls—Off Linton, 4; Crossman, 2.
Struck out—By Linton, 3; Crossman, 9.
Passed balls—Malin, 1.
Time of game—1h. 30m.
Umpire—Todd Wright.

J. Pierpont Morgan, Jr., has let contracts for the erection of a new country home on the north shore of Long Island, near Matinnecock Point. The cost, it is said, will be "more than $250,000."

The greatest thing in the world is the plain truth.

IMPERIALES
MOUTHPIECE
CIGARETTES

have a great reputation because they tell the truth about good tobacco, finely blended. You cannot buy a better cigarette for the money and that is a fact accepted everywhere as true.

10 for 10 cents

THE JOHN BOLLMAN CO., Mfrs.

ALL ALIKE.

TELLS COURT BUNCO STORY.

Rich Man Alleged to Have Been Swindled.

Fake Horse Racing Contest According to Tale.

Maybray Trial Winds a Mesh Around Accused.

[ASSOCIATED PRESS NIGHT REPORT.]

COUNCIL BLUFFS (Iowa) March 11.—The government continued today to fortify itself with strong evidence against John C. Maybray and his eighteen alleged associates on trial here for alleged conspiracy to defraud by means of illegal use of the mails.

Col. Temple, the prosecuting attorney, introduced documentary evidence in the shape of letters exchanged between the defendants and their alleged victims, but in each instance he followed up this evidence by securing a recital from witnesses of all the events leading up to the loss of large sums of money on "fixed" sporting events.

The defense made strenuous efforts to keep out of the record a number of letters taken from Maybray's effects when he was arrested in Little Rock, and partially succeeded. Presiding Judge McPherson decided to wait until tomorrow before making a final ruling.

It is said there are more than two thousand of these letters, giving a complete record of the transactions of the "Millionaires' Club," including the names and residences of victims and the amounts they lost.

J. H. Secrest, a retired farmer, living at Iowa City, Iowa, furnished an interesting account of the alleged operations of the defendants. He first contributed $3000 to the "Millionaires' Club" treasury, and still, satisfied with their explanation of the game, returned from New Orleans to his home and secured $6000 more, both sums going into the pools of fixed horse races.

"I was first approached in a hotel in St. Paul," said Secrest, whose appearance was that of a dignified man of wealth probably 65 years of age. "A man giving the name of J. C. Cramer greeted me in a casual way and we discussed the possibilities of making some money out of Canada and Texas land.

LAID HIS PLANS.

"A few days later, after I had returned home, he called me up from Davenport, Iowa, by telephone, and said he was coming to see me. He appeared the next day and laid before me an elaborate plan to make some 'easy money' in New Orleans. I refused point blank to have anything to do with this scheme, but told him I was going to New Orleans in a day or two, and then to Texas, and he declared he would accompany me.

"When we reached New Orleans he showed me the city and entertained me in style for a few days. Then I was introduced to a man named Martin, whose real name I later learned was R. B. Harriman. The two continued to urge that I take a little of the 'sure thing' bet. I still refused, but finally agreed to loan Cramer $3000 to go into it. The race was pulled off and Harriman lost the money because our jockey had a fit and fell from his horse.

"The 'millionaire' said it was not fair to take our money, and stated that if we would put up $7500 forfeit, they would give us another chance in a week. I wanted my $3000 back, and went home and raised $6000, and Martin made up the balance, and we put up that amount. Another race was arranged and I kept the betting sheet. Nearly $50,000 was bet on that race, and my $6000 got into the pool in some way.

"Our jockey had another accident, and when we picked him up, he looked like he was dead, and I thought he was. Martin told me we would all be arrested, and advised me to return home, which I did."

Secrest pointed out Maybray as one of the "millionaires." He also produced several letters, which he testified were received from Maybray's associates.

Secrest's testimony was only one of several similar stories told during the day. Samuel Sutor of Cass Lake, Minn., explained his loss of $5000, and Alex Delane of Green Bay, Wis., told of losing $2500. Zachariah Pierpont of Pawnee, Okla., lost $3000 on a fixed wrestling match.

50 H.-Power Auto-Ambulance.
Connell Company, undertakers, 1021 South Grand ave. Home 'Phone, Main 3688.

"Van Dyck" Means Double Value—Why?

—Because we make our cigars in Tampa, Fla., instead of on the Island of Cuba.

Havana tobacco costs half as much when imported in the leaf as it does in the form of cigars.

And this saving of 100 per cent duty goes into Van Dyck "Quality," and is afforded each smoker.

Van Dyck
"Quality" Cigars

In Cuba we have our own warehouse and preparatory department.

Through our experts, on the ground, we get the pick of the choicest tobacco grown—the finest Havana tobacco.

On native soil, these leaves are mellowed into their fullest fragrance and flavor—then shipped to our factory in Tampa.

Here climatic conditions are similar to those of Cuba. And here we employ none but Cuban experts—the world's finest cigar makers.

Van Dyck "Quality" is to be had in twenty-seven different sizes—from the thin, mild panetela to the fat, full flavored perfecto—each one the utmost in Havana perfection.

At Your Dealers—3-for-25c to 25c Each

M. A. GUNST & CO.—"The House of Staples"—Distributors

Licensed Motor Car Dealers Association

Apperson — AND REO MOTOR CARS. LEON T. SHETTLER, 633 S. Grand Ave.
Buick — HOWARD AUTO COMPANY, 1144 South Olive St.
Cadillac — LEE MOTOR CAR COMPANY, 1218 South Main St.
Columbia — BIRELEY & YOUNG, 1231 South Main St.
Detroit & Columbus — ELECTRICS. 1204 South Olive. Electric Garage Co. California.
Elmore — AND STEARNS BABCOCK ELECTRIC. ELMORE MOTOR CAR CO., 742 South Olive St.
Franklin — R. C. HAMLIN. Twelfth and Olive Sts.
Glide — SHAFER-GOODE MOTOR CO., N. W. Corner Tenth and Olive Sts. Broadway 1931, Home F2578. Coast Distributors. Sub-agents wanted.
Jackson — CHARLES H. THOMPSON, 1012-14 South Main St.
Knox — HENRY & BROWN MOTOR CO. 1136 South Main. F5647, Main 7833.
Locomobile — Los Angeles Motor Car Co., Pico and Hill Sts.
Lozier — NASH & FENIMORE, Tenth and Olive Sts.
Maxwell — MAXWELL-BRISCOE-LOS ANGELES CO., 1821 South Main St.
Mercer — MERCER AUTO COMPANY, 818 West Tenth St.
Mitchell — GREER-ROBBINS COMPANY, 1501 South Main St.
Matheson — AND OVERLAND. RENTON MOTOR CAR CO., 1280 South Main St.
Oldsmobile — Rapid Power Wagon—Carless. Woolwine Motor Car Co.
Packard-Chalmers — HUDSON. WESTERN MOTOR CO., 727 South Olive St.
Palmer-Singer — Golden State Garage, 2122 West Pico St.
Peerless — EVERETT 30. H. O. HARRISON COMPANY, 1214 South Main St.
Pierce-Arrow — W. E. BUSH, 1227-9 South Main St.
Pope-Hartford — Wm. R. Ruess Automobile Co., 1028 South Main St.
Premier — PREMIER MOTOR CAR CO., L. H. Schwaebe, Pres. and Mgr. 1127 So. Olive St. Main 675; F
Pullman — MILLER & WILLIAMS, 1140 South Olive St.
Regal-Corbin — BIG FOUR AUTOMOBILE CO., 1017-19 South Olive St.
Simplex — GOLDEN STATE GARAGE, 2122 West Pico St.
Stevens Duryea — Eastern Motor Car Co., 825-827 South Olive St.
Stoddard-Dayton — AND BAKER ELECTRICS. Stoddard-Dayton Motor Co., 10th and Olive Sts.
Studebaker — E. M. F. 30. FLANDERS 20. LORD MOTOR CAR CO., 1032 South Olive St.
Thomas & Moline — Wilson & Buffington, 842 South Olive St.
Winton — W. D. HOWARD MOTOR CAR CO., Twelfth and Main.

If you don't buy your Suit at "Kahns" you don't buy your Suit "RIGHT"
457 SOUTH BROADWAY

PILES CURED

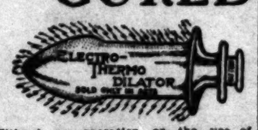

Without an operation or the use of any kind of salves or ointments, by using ELECTRO-THERMO DILATORS, which combine electricity and dilatation, and are a positive cure for Hemorrhoids, Piles, Constipation, Lumbago, Nervous Debility and many complicated ills. Sold under a positive guarantee. A trial will convince. Call at our office and examine these appliances. Consultation strictly confidential. If you cannot call, write for free booklet. Rooms 406-407 I. W. Hellman Bldg., 411 S. Main St., Los Angeles, Cal.

Dennis O'Brien
The Irish Tailor
Knows His Business
Opposite Orpheum
222 So. Spring St.

Furniture
....At Cut Prices
DuBOIS & DAVIDSON FURNITURE CO.
Between Spring and Main
212-14 West Sixth Street

The Lyons Dividends
Owners of
Camden Court
Huntington Court and Pasadena have removed to Suite 301 Story Bldg.

ALL ABOARD.

POMONA MEET IS DOUBTFUL.

Both Fear Rivals Will Win Majority of Events.

U.S.C. Coach Expects Hard Contest at Claremont.

Conference Dual Championship Depends on Outcome.

[SPECIAL CORRESPONDENCE OF THE TIMES.]

CLAREMONT, March 11.—A few hopeful among the Pomona undergraduates are doping out a win from the U.S.C. track representatives tomorrow, although the majority of the students concede the meet to the university by a narrow margin. Coach Stanton gives it as his opinion that the visitors will win by about ten points.

The poor condition of Harry Sloane cuts heavily into the Pomona chances for a victory. Throughout the week Sloane's legs have given him a good deal of trouble, and though today his condition is better, Senator is unwilling to have him spoil his chances for the Conference meet next Saturday by overstrain tomorrow.

Sloane will run both the sprints against Throop, but will probably not enter the relay and will not be among the entries in the broad jump. In Sloane's absence the fourth place on the relay team will be filled by Lorber, regular substitute. Carver will be kept out of the half-mile in order to better his chances in the four-man event, and both Spurgeon and Paul Sloane are in shape to run their best.

Aside from the Sloane-Throop contests in the sprints, one of the features of the day will probably be the struggle between Billings, Fisher and Hall in the mile. All three men have been running the distance under 4m. 40s. and should put up a great exhibition. Both the Pomona entries have been somewhat troubled with shin-splits during the last week, but will nevertheless be in shape for fast work tomorrow. Pomona enthusiasts expect to see Fisher win in close to record time, with Hall and Billings fighting at his heels, for second place.

In the low hurdles Parker is going to make a big try to snatch first from the U.S.C. captain. Parker ran close to Lennox in the Conference meet last year, and believes that he can break the tape ahead of his rival tomorrow. The dopesters, however, are crediting him with only three points.

Barnes is counted on to shine in the hammer throw and stands a good show of taking first from Richardson of U.S.C. Against Occidental last Saturday Barnes had the better of Thomson with a throw of 125 feet until the latter won with 127 on his final heave. During the last week Barnes has been putting in his hardest work of the season and should excel his former mark tomorrow. He is also expected to take second in the pole vault and stands a show of placing in the broad jump.

Rice in the half-mile, Holley in the pole vault and broad jump, and Newland in the quarter are all new men who have been coming up rapidly of late and may give a good account of themselves, Holley only came out for track work about a week ago and cleared 19 ft. 10 in. in the broad on one of his first attempts, besides doing well in the pole. In the latter event he is counted on to make up for the shortcomings of Pierce, who is troubled with a slightly sprained wrist and cannot make his usual height.

The track has been watered to soften the sun-baked surface which developed during the recent hot weather, and will be in fast shape tomorrow.

Pomona entries:

The 100-yard dash—Sloane, Parker, Spurgeon.

The 220-yard dash—Spurgeon, H. Sloane, Haskins, Gogswell.

The 440-yard dash—P. Sloane, Newland, Atwood.

Half-mile run—Rice, Queen, Atwood, Richards.

Mile run—Billings, Merritt, Fisher.

Two-mile run—Sturges, Fisher, Rau, Loveland.

High hurdles—Haskins, Clarke.

Low hurdles—Parker, Lorbeer.

Shot put—Kingman, Durkee.

Hammer throw—Hentschke, Barnes.

High jump—Seaver, Lorbeer, Clarke, Gillette.

Broad jump—Barnes, Gillette, Durkee, Holley.

Pole vault—Barnes, Pierce, Holley, Clarke.

Relay—Lorbeer, Carver, Spurgeon, P. Sloane.

HE'S JOSHING.

U.S.C.'S COACH PESSIMISTIC.

"Not a chance in the world," is the way Coach Dean Cromwell of U.S.C. feels about the 'varsity track team's chances for victory over the sage-brusher Pomonans at Claremont this afternoon.

Whelan and Taft, the Methodists' two star long distance men, will be out of the contest, the former because of a sprained ankle and the latter because of poor scholarship. Walter Hall, the fast Bovardian miler, will be able to come up to his past work, as he is just recovering from a bed of sickness.

The Methodists are relying on Trotter, Richardson, Lennox and Throop to win most of their points. Throop from Capt. Sloane of Pomona, and Lennox is doped for ten points in the hurdles, while Trotter and Richardson are expected to prove point winners in the high jump, pole vault, broad jump, hammer throw and shot put.

A small band of rooters will accompany the cinder-pathers to Claremont.

The entries for U.S.C. are:

The 100-yard dash—Throop, Martin.

The 220-yard dash—Throop, Martin.

Mile run—Woods, Martin.

Two-mile run—Masser, Hall.

The 120-yard hurdles—Masser, Crinklaw, Baker.

The 220-yard hurdles—Lennox, Goodsell, Baker.

The 440-yard run—Wallace, Gower, Verge.

The 880-yard run—Walton, Gower, Wallace.

Shot put—Trotter, Richardson.

Hammer throw—Richardson, Crinklaw.

High jump—Walberg, Baker, Murray.

Pole vault—Richardson, Wirsching.

Broad jump—Goodsell, Carrell, Richardson.

Relay will be selected from Wallace, Lennox, Verge, Walton, Gower, Hill.

WOMEN'S BASKETBALL.

First Game of Series Between Stanford and California to Be Played at Berkeley.

[BY DIRECT WIRE TO THE TIMES.]

BERKELEY, March 11.—[Exclusive Dispatch.] The first game of the intercollegiate basketball series between women of the University of California and Stanford will be played on Hearst Hall courts on the California campus tomorrow morning. Con-

12, 1910—[PART I]

Car Dealers' tion

O MOTOR CARS. T. SHETTLER, S. Grand Ave.

TO COMPANY, h Olive St.

CAR COMPANY, outh Main St.

EY & YOUNG, South Main St.

ELECTRICS. 1204 South Olive. Electric Garage Co. California.

OCK ELECTRIC. OTOR CAR CO., th Olive St.

HAMLIN and Olive Sts.

DE MOTOR CO., nth and Olive Sts. 1, Home F2578. Sub-agents wanted.

H. THOMPSON, South Main St.

WN MOTOR CO., F5647, Main 7853.

les Motor Car Co., and Hill Sts.

TENIMORE, d Olive Sts.

RISCOE-LOS AN- 1321 South Main St.

TO COMPANY, t Tenth St.

BINS COMPANY, uth Main St.

MOTOR CAR CO., South Main St.

er Wagon—Carter Car. ine Motor Car Co.

HUDSON. WESTERN MOTOR CAR CO., 727 South Olive St.

den State Garage, 2 West Pico St.

ISON COMPANY, uth Main St.

V. E. BUSH, 0 South Main St.

Ruess Automobile Co, S South Main St.

OTOR CAR CO., e, Pres. and Mgr. Main 679; F 2694

& WILLIAMS, uth Olive St.

R AUTOMOBILE CO., South Olive St.

ATE GARAGE, st Pico St.

ern Motor Car Co. 827 South Olive St.

BAKER ELECTRICS. idard-Dayton Motor 10th and Olive Sts.

NDERS 20. OTOR CAR CO., South Olive St.

Wilson & Buffington. 842 South Olive St.

MOTOR CAR CO. nd Main.

don't buy your Suit AY

his O'Brien e Irish Tailor s His Business posite Orpheum Spring Street

niture ....At Cut Prices AVIDSON FURNITUR Spring and Broadway. West Sixth Street.

ons Dividends Co. Owners of mden Court, court and Figueroa d to Suite 701,

ALL ABOARD.

POMONA MEET IS DOUBTFUL.

Both Fear Rivals Will Win Majority of Events.

U.S.C. Coach Expects Hard Contest at Claremont.

Conference Dual Championship Depends on Outcome.

[SPECIAL CORRESPONDENCE OF THE TIMES.]

CLAREMONT, March 11.—A few hopeful among the Pomona undergraduates are doping out a win from the U.S.C. track representatives tomorrow, although the majority of the students concede the meet to the university by a narrow margin. Coach Stanton gives it as his opinion that the visitors will win by about ten points.

The poor condition of Harry Sloane cuts heavily into the Pomona chances for a victory. Throughout the week Sloane's legs have given him a good deal of trouble, and though today his condition is better, Senator is unwilling to have him spoil his chances for the Conference meet next Saturday by overstrain tomorrow.

Sloane will run both the sprints against Throop, but will probably not enter the relay and will not be among the entries in the broad jump. In Sloane's absence the fourth place on the relay team will be filled by Lorber, regular substitute. Carver will be kept out of the half-mile in order to better his chances in the four-man event, and both Spurgeon and Paul Sloane are in shape to run their best.

Aside from the Sloane-Throop contests in the sprints, one of the features of the day will probably be the struggle between Billings, Fisher and Hall in the mile. All three men have been running the distance under 4m. 40s. and should put up a great exhibition. Both the Pomona entries have been somewhat troubled with shin-splints during the last week, but will nevertheless be in shape for fast work tomorrow. Pomona enthusiasts expect to see Fisher win in close to record time, with Hall and Billings fighting at his heels, for second place.

In the low hurdles Parker is going to make a big try to snatch first from the U.S.C. captain. Parker ran close to Lazzez in the Conference meet last year, and believes that he can break the tape ahead of his rival tomorrow. The dopesters, however, are crediting him with only three points.

Barnes is counted on to shine in the hammer throw and stands a good show of taking first from Richardson of U.S.C. Against Occidental last Saturday Barnes had the better of Thomson with a throw of 125 feet until the latter won with 127 on his final heave. During the last week Barnes has been putting in his hardest work of the season and should excel his former mark tomorrow. He is also expected to take second in the pole vault and stands a show of placing in the broad jump.

Ellis in the half-mile, Holley in the pole vault and broad jump, and Newland in the quarter are all new men who have been coming up rapidly of late and may give a good account of themselves. Holley only came out for track work about a week ago and cleared 10 ft. 10 in. in the broad on one of his first attempts, besides doing well in the pole. In the latter event he is counted on to make up for the shortcomings of Pierce, who is troubled with a slightly sprained wrist and cannot make his usual height.

The track has been watered to soften the sun-baked surface which developed during the recent hot weather, and will be in fast shape tomorrow.

Pomona entries:

The 100-yard dash—Sloane, Parker, Spurgeon.

The 220-yard dash—Spurgeon, H. Sloane, Haskins, Osgswell.

The 440-yard dash—P. Sloane, Newland, Atwood.

Half-mile run—Rice, Queen, Atwood, Richards.

Mile run—Billings, Merritt, Fisher.

Two-mile run—Sturges, Fisher, Rau, Loveland.

High hurdles—Haskins, Clarke.

Low hurdles—Parker, Lorbeer.

Shot put—Kingman, Durkee.

Hammer throw—Hentschke, Barnes.

High jump—Seaver, Lorbeer, Clarke, Gillette.

Broad jump—Barnes, Gillette, Durkee, Holley.

Pole vault—Barnes, Pierce, Holley, Clarke.

Relay—Lorbeer, Carver, Spurgeon, P. Sloane.

HE'S JOSHING.

U.S.C.'S COACH PESSIMISTIC.

"Not a chance in the world," is the way Coach Dean Cromwell of U.S.C. feels about the varsity track team's chances for victory over the sage-brushers Pomonans at Claremont this afternoon.

Whelan and Taft, the Methodists' two star long distance men, will be out of the contest, the former because of a sprained ankle and the latter because of poor scholarship. Walter Hall, the fast Bovardian miler, will enter the meet, but probably will not be able to come up to his past work, as he is just recovering from a bad case of sickness.

The Methodists are relying on Trotter, Richardson, Lennox and Throop to win most of their points. Throop is counted on to take the sprints away from Capt. Sloane of Pomona, and Lennox is doped for ten points in the hurdles, while Trotter and Richardson are expected to prove point winners in the high jump, pole vault, broad jump, hammer throw and shot put.

A small band of rooters will accompany the cinder-pathers to Claremont. The entries for U.S.C. are:

The 100-yard dash—Throop, Martin.

The 220-yard dash—Throop, Martin.

Mile run—Woods, Musser, Hall.

Two-mile run—Musser, Crinklaw.

The 120-yard hurdles—Lennox, Goodall, Baker.

The 220-yard hurdles—Lennox, Stine.

The 440-yard run—Wallace, Gower, Walton.

The 880-yard run—Walton, Gower, Wallace.

Shot put—Trotter, Richardson.

Hammer throw—Richardson, Crinkaw.

High jump—Walberg, Baker, Murray.

Pole vault—Richardson, Wirsching.

Broad jump—Goodsell, Carrell, Richardson.

Relay will be selected from Wallace, Lennox, Berge, Walton, Gower, Hill.

WOMEN'S BASKETBALL.

First Game of Series Between Stanford and California to Be Played at Berkeley.

[BY DIRECT WIRE TO THE TIMES.]

BERKELEY, March 11.—[Exclusive Dispatch.] The first game of the intercollegiate basketball series between the women of the University of California and Stanford will be played on the Hearst Hall courts on the California campus tomorrow morning. Considerable excitement exists among the women, as up to last year California had never lost a series and this year the wearers of the cardinal are determined to take revenge upon their sisters of the Blue and Gold.

The California team contains several Southern Californians. Katherine Asher of El Monte, the former Marlborough, and U.S.C. player, is one guard, while Mattie Hines of Riverside is another. Daisy Newby of Whittier is a substitute forward, and Clennie Gard from the same place is one of the sub-centers. Helen Pinkham of Los Angeles, a veteran of three seasons, plays one guard and Harriet Judd of Pasadena fills a center position.

Five of the nine California players will face a Stanford team for the first time. The line-up:

California.		Stanford.
Asher	forward	Haigg
Hines		Yoch
Trewick		Bland
Pinkham	center	Woodhead
Christal		Piggott
Spencer		Hayward
Cassidy (c)	guard	Wheelan
Judd		Alderton
Gluckman		Overman

RACING CARD COMPLETED

Full Calendar of Eastern and Southern Meets Promises Six Months of Classy Sport.

The complete racing calendar of the year in the East and South furnishes sport from April 15 to November 15. There are competing dates, but it is not believed that serious trouble will come from these. My own opinion is that the outlook is better than it has been for three or four years. The dates are:

Aqueduct—April 15-23.
Pimlico—April 30-May 7.
Jamaica—April 29-May 12.
Lexington—April 30-May 7.
Louisville—May 10-June 4.
Belmont Park—May 13-30.
Gravesend—May 31-June 16.
Latonia—June 6-July 4.
Brighton Beach—July 5-20.
Yonkers—July 21-August 3.
Saratoga—August 4-27.
Sheepshead Bay—August 29-September 10.
Gravesend—September 12-24.
Belmont Park—September 26-October 8.
Jamaica—October 10-27.
Aqueduct—October 28-November 15.

Eddie Dugan is at Sheepshead Bay and is preparing for the coming season, when he will ride for August Belmont. Speaking of the Mexican track, Dugan says:

"The conduct of racing there is as clean as any place I ever rode, and I look to see it the principal winter race course of the country before long. It has only one American city, El Paso, to draw from, which hurts the attendance, but with the new clubhouse and new hotel, many turfmen will travel there from New York, Ohio, Kentucky the Southern and Western States, and spend the entire season in Juarez. The Mexicans have not been educated, and, anyhow, they are not what Americans call 'sports.'"

TWO NEW JOCKEYS.

Winter Racing Season in West and South Has Produced Few Dependable Nag Winners.

The East every year looks to the winter racing in the West and South to develop a new bunch of star riders. The boys are snapped up by the big millionaire turfmen in New York and are rounded and polished into stars, then they generally gravitate to Europe and either gradually slide into oblivion or become acclimated to the continent and stick there. Sometimes they are wise enough to accumulate a wad and buy a stable of their own.

This year's racing in the West and South developed only two youngsters into the star class. They are Guy Garner, of Earl Linnel's stable, and J. Benescoten of the Max Hirsch colors. Up to date Garner has ridden more winners than any other jockey of the 1910 season, while the work of Benescoten at Juarez stamps him as a lad to be watched.

Many of the winning jockeys were developed in the same way. Among these were Eddie Dugan, Miller, McCue, Radke, Spender, Bullman Sloann and so on down the list. Garner has had rough sledding in his career. He was employed by John A. Drake half a dozen years ago in the East, when Drake was in his heydey with Ort Wells and Grapple. The racing game fell away and Drake withdrew, and Garner dropped back. He was glad enough to get a job as exercise boy. But all the time he was watching his chance. Enoch Wishard, Drake's trainer, always spoke well of Garner, so last year when he was pottering around in California, Earl Linnel met him and made him an unimposing offer to ride. Now the turf magnates are contending for the lad.

EMERYVILLE RACES.

DADDY GIP RIDDEN BADLY.

[ASSOCIATED PRESS NIGHT REPORT.]

OAKLAND, March 11.—Daddy Gip was expected to win the Lorin Handicap at Emeryville today, but Selden rode him badly and he finished third. Chester Krum won easily from Bit of Fortune. Sir John was another disappointment, Aka-Ar-Ben winning from Onatassa and Homeless.

Futurity course, selling: Passenger, 111 (Rice,) won; Tremargo, 127 (Kennedy,) second; Beda, 111 (Taplin,) third; time, 1:12. Metropolitan, Caloplus, Juan, Father Stafford, Woodlander, Burleigh, Milpitas and Clara Sal, also ran.

Three and one-half furlongs, selling: Vague, 104 Kennedy,) won; Winona Winter, 98 (Martin;) second; Jim Basey, 96 (Gargan,) third; time, 0:42. Burbur, Ritta, Robert Hurst, Dacia, Helen Hawkins and Acadamist also ran.

One and three-sixteenths miles, selling: Aka-Ar-Ben, 103 (Coburn,) won; Onatassa, 99 (Glass,) second; Homeless, 91 (Miller,) third; time, 2:01. Sir John, Desperado, and Miss Officious also ran.

Six furlongs, Lorin Handicap: Chester Krum, 102 (Taplin,) won; But of Fortune, 90 (Thomas,) second; Daddy Gip, 102 (Selden,) third; time, 1:13 4-5. Lewiston also ran.

One mile and seventy yards, selling: Gretchen G., 103 (Martin,) won; Creston, 106 (Miller,) second; Glennadeane, 88 (Gargan,) third; time, 1:43. Coppers, Dr. Downie, J. R. Laughrey, Contra Costa, Rubric, Matchtulla, J. C. Clem and Wickett also ran.

Six furlongs: Roberta, 97 (Martin,) won; Emma G., 108 (Gargan,) second; Ornata, 102 (Vosper,) third; time, 1:15 1-5. Helen Carroll, Biskra, Velma C., Bellflower, Annie Wells, Salomy Jane, Regina Arvi, Netting and Lena Tech also ran.

EMERYVILLE ENTRIES.

Six furlongs, selling: St. Francis, Ellerd, Ampedo, 114; French Cook, Argonaut, 110; Faneuil Hall, 107; Hush Money, 111; Jim Cafferata, 95; Lady Rensselaer, 105; Ray El Tovar, 98; Silk, 93; *Acquia, 100.

Four furlongs, two-year-olds, purse: Ravelston II, 89; Zwick, 102; Kormak, 107; Helen Barbee, 104; Dun Campbell, 112; Cluny, 109.

Futurity course, selling: Dr. Dougherty, 101; *Lady Panchita, El Paso, 96; Spohn, 108; Sewell, 113; Madeline Musgrave, 92; Kid North, 85; Beauman, 105; Orello, 115; Mollie Montrose, 96.

One mile, Petaluma Handicap: Fort Johnson, 115; Bubbling Water, 112; Right Easy, 105; Jim Gaffney, 103; Johnny Lyons, 90; Orbicular, 105; Silver Knight, Arasee, 106; Raleigh, 98.

Mile and seventy yards, selling: Ed Ball, 112; Bishop W., 107; Round and Round, 105; *Edwin T. Fryer, 102; Sepulveda, 89; Whidden, Follie L., 100.

Five and a half furlongs, purse: Rey Hindoo, 107; Myles O'Connell, 102; Port Mahone, 104; Phil Mohr, W. V. Brumby, 99; Sal Atticum, Fancy, 102; John H. Sheehan, 114; Galvesca, 97.

*Apprentice allowance.

Jacksonville Races.

JACKSONVILLE (Fla.) March 11.—The meeting of four Derby candidates in the fourth race helped out a decidedly uninteresting day. Summary:

Seven furlongs, selling: Gold Dust won, Critic second, Dander third; time 1:29 4-5.

Six furlongs, selling: Zacatecas won, Star Boarder second, Abrasion third; time 1:14 3-5.

Six furlongs, selling: Home Run won, Skyo second, Tollbox third; time 1:15 2-5.

One mile, purse: Sager won, Fulfill second, Pells third; time 1:43 1-5.

Five and a half furlongs, selling: Earlscourt won, George W. Lebolt second, Sally Preston third; time 1:09 1-5.

Mile and seventy yards, selling: Ragman won, Spellbound second, Descomnets third; time 1:47 3-5.

Results at Tampa.

TAMPA (Fla.) March 11.—Bobby Cook was the medium of a heavy plunge in the local ring today. Summary:

Five furlongs, selling: Gilliford won, Trappe second, Col. Austin third; time, 1:05.

Five and a half furlongs, selling: Tallowdip won, Baby Willie second, Belle of the Ball third; time, 1:12 2-5. Albert H. won but was placed last for fouling.

Five and one-half furlongs, selling: McAndrews, 10 to 1, won; Bobby Cook, 4 to 5, second; Fleming, 2 to 1, third; time, 1:10 1-5.

Five and one-half furlongs, selling: Ramon Carona won, Occidental second, Huslock third; time, 1:12 2-5.

Six and one-half furlongs: Dona H. won, Red Hussar second, Nechar third; time, 1:19 3-5.

Mile and an eighth, selling: Flora Riley won, Lois Cavanaugh second, Okenite third; time, 2:01 1-5.

MAIZE TRAINER WIDELY KNOWN.

Alvin C. Kraenzlein, newly appointed as physical trainer of the University of Michigan, the position vacated by Keene Fitzpatrick, is widely known in the world of collegiate athletics. Besides being one of the leading authorities in the country on the handling of young athletes, Kraenzlein is the holder of two all-American collegiate records which have stood untouched for twelve years. In the 220-yard hurdles he holds a mark of 0:23 3-5, made in 1898 at New York, and also a mark of 24ft. 4½in., made on the same day, in the running broad jump. These marks were set while he was enrolled at a student at the University of Pennsylvania, but previous to this he had created a sensation in western college circles while running under the cardinal of the University of Wisconsin. He was also a football player of exceptional ability. For the past three years Kraenzlein has been handling teams at Mercersburg Academy in Pennsylvania. Kraenzlein is a native of Milwaukee, where he was born and raised. He received his preparatory education at the West Division High School in that city and later attended the University of Wisconsin.

Hunyadi János Water

NATURAL LAXATIVE FOR CONSTIPATION

Speedy Sure Gentle

Recommended by Physicians

Refuse Substitutes

WONDERFUL SHOOTING.

Harvard School Cadets Set a New School Record for Small-bore Range Work.

School records in the fifty-foot rifle shoot went glimmering yesterday when Cadets Mitchell and Connally scored 190 and 189 points out of a possible 200, respectively, in a competitive target practice with Delafield school, Wisconsin, held on the Harvard range.

Individual scores were:

	Standing.	Prone.	Total.
Mitchell	90	100	190
Connally	90	99	189
Williams	89	93	182
Douglas	86	96	182
Abraham	88	92	180
Leignton	83	96	179
Hansen	86	86	172
Gammeros	77	92	169
Harris	70	93	163
Wickersham	68	90	158
Totals	827	937	1764

LADIES' DAY GAME.

This will be a free day at the Chutes ball grounds for the ladies and the young boys, and the game will be the last one to be played by the Los Angeles team and the White Sox No. 2, as Vernon will end the series tomorrow. The Los Angeles team is to go to Bakersfield this evening to play the oil team tomorrow, and Dillon intends to take along two pitchers, two catchers and two first basemen in addition to the regular men.

The busiest and mightiest little thing that ever was made is Chamberlain's Stomach and Liver Tablets. They do the work whenever you require their aid. These tablets change weakness into strength, listlessness into energy, gloominess into joyousness. Their action is so gentle one doesn't realize they have taken a purgative.—[Adv.

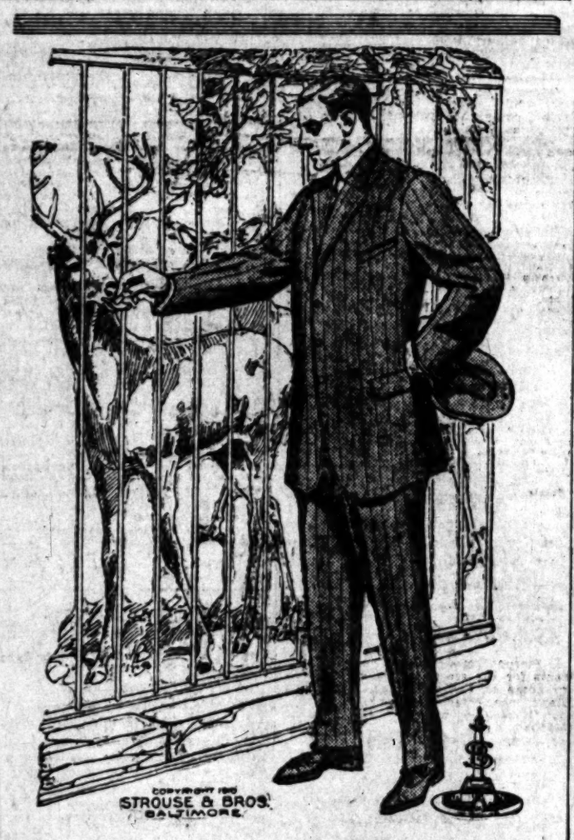

A Day Ahead Of To-Day

"HIGH-ART Clothes not only *follow* Fashion, but often *foreshadow* it. After a style has been *approved* by the exponents of good form, here and abroad, it is *improved* by "HIGH-ART" designers, who add to it the crowning touch of *distinctiveness*.

"Fashion" is a *good* word often found in *bad* company. The follies committed in its name are legion.

Every "HIGH ART" model interprets a *sure* fashion and a *mature* fashion. It never *transcends* good taste, nor *offends* refinement.

"HIGH-ART" designs are rare-as-can-be and "HIGH-ART" tailoring is as good *deep-down*, as it is *on top*.

The best shops in this town and every town sell "HIGH ART" Clothes. That you may be sure to pick out the *best* from the *zest*, seek the label, "HIGH-ART."

The "HIGH-ART" Fashion-Guide for Spring and Summer is truly a work of *high art*. You'll find it a fascinating pocket companion. *Sent free for a postcard.*

STROUSE & BROTHERS
Makers of "HIGH-ART" CLOTHES
BALTIMORE, MD.

Times Directory of Automobiles and Accessories.

Auburn "THE MOST FOR THE MONEY." Repairing of "Tourist" cars and manufacturing of new parts a specialty. W. J. BURT MOTOR CAR CO., 10th and Main.

Autocar 1310-12 SOUTH GRAND AVENUE. Licensed Under Selden Patent. BUILT TO LAST A LIFETIME. Pleasure and Commercial Cars. Machine Shop. Telephone 22295.

Auto Supplies Worthington Auto Supply Co ELEVENTH AND MAIN. Home 10473. Sunset Main 7867.

California Tourist and Columbus Gasoline Cars. Headquarters for Tourist Repairs and Parts. CALIFORNIA AUTOMOBILE CO., 950-952 So. Main St.

Cole 30 And Marmon. Prices, F.O.B. Los Angeles: Cole 30, $1600; Marmon, $2750. F1064. WADE MOTOR SALES CO., State Distributors. 1203 S. Main

Dorris Bosbyshell-Carpenter Co. 1226-1228 S. Olive. F5835, Main 1138. Licensed Under Selden Patents.

Durocar Durocar Mfg. Co., 929 S. Los Angeles.

Firestone Tires For strength and durability Firestone Tire & Rubber Co. 957 S. MAIN ST. Phones—Main 5170. F4312.

Ford and Velie STANDARD MOTOR CO. Twelfth and Olive Streets F4826 Bdway 3704

Goodyear RAINCOAT CO. Headquarters for AUTO COATS, CAPS AND GLOVES. 210 South Broadway.

Goodyear Tires Everything in All Kinds of Tires. W. D. Newerf Rubber Co. 949-951 SOUTH MAIN STREET.

Great Western 1910 Models Now Here H. O. Vogel, F4353—B'dway 3830 1130-1132 S. Olive

Hupmobile 20-H.P.; Bosch Magneto. $1250 F.O.B. Los Angeles. Licensed under Selden Patent. TRI-STATE AUTOMOBILE & SUPPLY CO., 800-804 So. Olive St. M. C. Nason, Gen. Mgr. Sub-agents wanted—Cal., Arizona, New Mexico.

Isotta-Fraschini and HALLADY Motor Car Import Co., 810 S. Olive.

Lane Steamer 804 S. Olive St. F2655. Watch for this car; you can't hear it. A five-passenger car with Aluminum body, hood and fenders, Hartford Shock Absorbers, 36x4 tires, fully equipped, $1700 at Los Angeles. Runabout same specifications, $1450. No hand pumping. Burns distillate. Water capacity 80 miles. Agents wanted.

Lexington Burkhard-Crippen Motor Car Co., Now in our new Garage, S.W. Cor. Pico St. and Grand Ave. E. Jr. Bennett, Sales Mgr. 1201 S. Main St. F4568, Broadway 3091.

Moon PETREL AND SCHACHT. 3 Cars of unquestioned merit. Southern California distributors, WILLIAMS AUTOMOBILE CO., 1842 South Main street. Phone 23206.

Pennsylvania 1910 Models are here. For further information, call F5047 or Main 3459. VAIL MOTOR CAR CO., 1144 So. Hope St.

Rider Lewis AND CONTINENTAL MOTOR CARS. Angelus Motor Car Co., 1242 So. Flower St.

R & L Electrics "THE PERFECT CONTROL." R. & L. COMPANY, Cal. State Agcy. 1044 S. Main, Junc. B'way and Main. Phones—F1046, Main 8389.

Speedwell 50 Motor Mart, 10th and Olive. Minimum Mechanical Trouble Means Maximum Motoring Pleasure. Carter-Barclay Motor Co., 10th and Olive. Bdwy 1931; F2575.

Sterling A. N. Jung Motor Car Co., 1242 SOUTH FLOWER ST. San S. Virden, Oxnard, Ventura County.

Waverley Electrics 1910 Cars are here. Your inspection invited. W. A. Evans, Agent. 1676 W. Washington St., Los Angeles, Cal. Home 17450. Sunset West 4317.

White STEAM and GASOLINE. Immediate deliveries. Arrange for storage in our new big garage, one acre floor space PACIFIC MOTOR CAR AND AVIATION CO., 1217-31 S. Flower St. Home 60151, Main 8680.

Real Estate Directory.

FONTANA CITRUS LANDS With water—$200 to $250 an acre. On the Santa Fe—48 miles from Los Angeles. Write for map. FONTANA DEVELOPMENT CO., 602 South Main St., Los Angeles.

Colorado River Lands Cotton Rancho From $35 to $80 an acre with Water Rights. Excursions Daily. COTTON LAND CO., Main 3020. 622 S. Broadway. F1605.

YUCAIPA 209 Orange St., Redlands 330 West Sixth LOS ANGELES

Occidental Heights Adjoining Occidental College. High and Sightly. Offices: End of Garvanza-New York Boulevard car line or 910 CENTRAL BLDG. R. B. ELLIS. Phone F3778.

LOMITA Little Farms in the San Pedro Harbor district, where consolidation makes values rise. $400 per acre and up. W. I. HOLLINGSWORTH & CO. 118 West Sixth Street.

5 Acre Orange Lands Close in—with water. $1000—$25 cash; $25 month Emil Firth 319 West Fourth St. 48105; Main 2545

YORBA LINDA The best orange lands in California. Enough said. See G. H. MacGinnis with JANSS INVESTMENT COMPANY, 320 Pacific Electric Bldg. Home 10345. Broadway 2468.

Weekly Excursions to **CORCORAN** See NEWPORT & MILNER, Gen. Agents for Security Land and Loan Co., 204-209 Central Bldg. Sixth and Main.

"Home Builders" Stock now selling at $1.90 a share. Pay 14 per cent. dividend on par. No speculation—no debts—therefore safe. Call 410 Mason Operahouse. Phone Home 10963. Main 490.

...Something Different... ANGELES MESA Highest ground southwest. FORRESTER & SONS, Agents, 6th Floor, 640 S. Broadway.

Vermont Square On Normandie, Vernon and Western avenues. Lots $650 and up. Easy terms. SOUTHWEST LAND CO., 416 Pacific Electric Building.

Home for You In **CENTRAL SQUARE** —on easy payments—in the "Shoestring Strip," directly in the path of the city's growth toward San Pedro Harbor. DANIEL STONE & CO., 115-116 Henne Bldg., Los Angeles.

3-C Laundry Best service lowest prices. 12 uptown offices.

Wood Bros Men's Clothes 343 South Spring

The New Rambler The car for particular motorists who admire dignity and comfort, without extravagance in cost. 5-Passenger 34-H.P. Car $1900. 7-Passenger 45-H.P. Car $2500. W. K. COWAN, So. Cal. Agt. 1140-42 So. Hope St.

Minimum Temperature On **LA SIERRA HEIGHTS** for season: Lemon land, 30 degrees. Orange land, 27 degrees. Abundance of water—1 inch to every 5 acres, goes with the land. Call and get our booklet, a real "Souvenir of Riverside." RIVERSIDE GROVES & WATER CO. 631-633 Central Bldg.

You can, with $5.00 or more per month, become interested in over $1,000,000 worth of business property in Los Angeles. Investigate. CONSOLIDATED REALTY CO., 522 Chamber of Commerce Bldg.

RIVERSIDE ORANGE HEIGHTS Finest oranges and lemon lands, $325 to $375 per acre, with water. Easy terms. Selling Agents, S. J. White & Co., 416-17 Pac. Elec. Bldg. Paul H. Blades & Co., 604-5 I. W. Hellman Bldg. Erkenbrecher, Syndicate, 132 West Sixth St. Fairchild & Berrand, 933 Central Bldg.

BEAUMONT Money-Making City Lots. Think of a 50-foot lot, with water, gas, trees for $150 to $250 on easy terms. Act. BEAUMONT LAND & WATER CO., 316 Central Bldg., 6th and Main Sts.

Rental Department For Stores, Offices and Houses, ROBT. MARSH & CO., Security Building, Main Floor. Telephone Exchange 175. Entrance Fifth Street.

VAN NESS AVENUE SQUARE McCARTHY CO., 201 N. Broadway. WALTER G. McCARTY, 325 W. P. Story Bldg., Sixth and Broadway.

Delano THE LAND OF Early Products S. F. B. Morse Development Co. 351 South Main St.

TAKE EAGLE ROCK VALLEY CAR ON BROADWAY TO TRACT OFFICE **OCCIDENTAL PARK** NEW LOCATION OCCIDENTAL COLLEGE W. A. ROBERTS REALTY CO. 126 SO. BROADWAY

WE WILL BUILD We will finish paying for your lot and build you a house like you want, for the same price as if you paid us all cash. You can pay us like rent. THE UNIT LOAN COMPANY, 106 So. Broadway

ONEONTA PARK We are agents for the finest and most exclusive subdivision in this beautiful section. Lots are selling fast. Make your choice early. FARNSWORTH BROS., 215 Lissner Bldg., 524 S. Spring St.

LARCHMONT HEIGHTS In the beautiful Wilshire District. Large, highly improved lots, $800 up. Easy terms. ELLIS & JOHNSON 628½ S. Spring St., Ground Floor.

Los Angeles Investment Co. A8118. 335-337 S. Hill St. Main 2248 **HOME BUILDERS** Will Build to Suit. Upon Your Own Lot—or will Furnish Lot. RENT PAYING TERMS.

Make 20 to 40 per cent. dividends building and selling homes by our co-operative plan. Buy stock now at $1.10 PER SHARE. **The Investment Building Co.** Subdividers and Homebuilders, 607-605 Grant Bldg., Los Angeles. Send for Booklet.

Blythe Rancho Riverside County Land (with water), $40 per acre, up. VAN VLEET INVESTMENT CO. General Agents. Phone—F2088. 533 S. Spring St.

Alfalfa and Walnut Lands SAN JACINTO VALLEY, $50 per acre. Easy Terms. Via Riverside—Santa Fe R.R. $3.00 ROUND TRIP. Out and back Same Day. Leave Name at This Office Before Going. MUNN AND MIDDLECOFF, 704-5-6 UNION TRUST BLDG. 4TH AND SPRING STS.

Verdugo Canyon Land Co. Has just issued the most beautiful and artistic illustrated booklet of its kind ever published in Los Angeles. Call or send for one. JOHN A. PIRTLE Tel. F2643 401-2 Union Trust Bldg.

SQUABBLING.

FIRST MIX-UP WITH WRIGHT.

Wilbur Would Tie Down the Machine With Iron.

Paulhan Refuses Handicap to His Flights.

Skirmish Between Lawyers Is the Consequence.

[BY DIRECT WIRE TO THE TIMES.]

NEW YORK, March 11.—[Exclusive Dispatch.] Louis Paulhan, the French aviator, made two aeroplane flights this afternoon over the Jamaica race course, which were witnessed by several hundred invited guests, who had come out on a special train. In the first flight he made two complete circuits of the course, and on the second trip bettered this slightly by making a lap of a quarter of a mile on a third round.

The French aviator trundled his flyer out of the shed on schedule time, and after tuning up his big propeller jumped into the air after a run along the ground. It was estimated by Wilbur Wright, who was present, that Paulhan had averaged a height of from fifty to ninety feet, although others thought he had gone higher.

The atmospheric conditions were not ideal, by any means, for a wind from eighteen to twenty miles was blowing.

Wright and H. A. Toupman, his counsel, said that they had come out under the impression that scientific demonstrations were to be made in which Paulhan would attempt to prove that the Farman biplane used by Paulhan is not an infringement on the Wright machine. Clarence J. Shearn, attorney for Paulhan, seemed to have a different impression. Mr. Shearn said:

"My client filed a bond with the courts this morning, and is privileged to make any kind of a flight he chooses."

It was learned that the real reason was due to demands made by Wilbur Wright, who had refused to consider flights made with the rudder sealed, but asked that it be removed from the machine entirely. Wright and his counsel also went out supplied with several hundred pounds of pig iron and rope with which to weight down one side of the machine.

They said: "Use this and see what you can do with your aëroplane without the use of the rudder or warping surfaces."

Paulhan politely declined to accept the invitation and proceeded to fly in the usual way. His counsel would not say today whether or not Paulhan will attempt these tests. They did say, however, that he would give tests either Monday or Tuesday.

AT BIMINI.

O'MALLEY WINS CENTURY SWIM.

MARCUS LEE DEFEATED IN FAST WATER SPRINT.

Harrell Captures Honors in Pursuit Race from Tom Howlett—Log Rolling Stunt Draws the Gallery Attentions—Half-Mile Championship to Be Decided Tonight.

Ed O'Malley of Ocean Park defeated Marcus Lee, Tom Howlett and W. H. Barker in a fast sprint in the 100-yard race for the amateur championship of Southern California at the Bimini plunge last night. O'Malley finished the course in the excellent time of 1m. 2 2-5s, which is within three-fifths of the Southern California record.

The Ocean Park lad got a fine start and led Lee by a yard down the first length of the tank, adding a couple more yards in the back stretch, and in the final spurt beat the L. A. High crack by more than four yards. Tom Howlett of the Y.M.C.A. swam a strong third, taking the position from W. H. Barker, Bill Ranft and Taylor, who were expected to make a good fight for the honors, were scratched.

Frank Holborow swam a fast exhibition fifty-yard dash in 27s. The professional was to have gone after the Coast record in the 100-yard dash, but the water was too warm, and Holborow will probably try the century sprint tonight. Frank is in great shape and is swimming faster than ever before.

The pursuit race furnished plenty of excitement, Harrell winning from Tom Howlett in 5m. 22 2-5s. There were six entries started ten seconds apart. Bassett took the water first, followed by Edwards, O'Malley, Howlett, Ranft and Harrell. "Fatty" Edwards was quickly overtaken by Howlett, and Harrell overhauled Ranft. O'Malley was caught next by Howlett, who quickly caught up with Bassett. Harrell was following Howlett pretty closely and in a quick spurt passed the Y.M.C.A. swimmer.

Dugan and Earnest repeated the log rolling stunt which drew the yells and plaudits from the gallery. The diving exhibitions of Cox and his Venice crew was thoroughly appreciated, and Cox concluded the entertainment with the fire dive. Tonight the finals in the 880-yard swim are to be contested and medals will be presented the winners in all the events of the week. Diving and log rolling will also be given.

Honors Still Even.

NEW YORK, March 11.—[Exclusive Dispatch.] Willie Beecher, the fast East Side bantam, nearly solved "Knockout" Brown's peculiar style of boxing in the star bout of ten rounds at the National Sporting Club of America tonight. In the eighth round it looked as if Beecher would score a knockout on Brown, but the latter came back strong enough to be fighting hard when the bell ended the round. This is the third time the pair have met, and honors are even between them.

Bout Goes to Draw.

BROCKTON (Mass.) March 11.—[Exclusive Dispatch.] The showing that Bobby Tickle made against Al Delmont of Boston at tonight's meeting of the Union Athletic Club placed him up among the top-notchers in the featherweight class. Both boys were primed to the minute, and the match was the prettiest and most exciting held in this vicinity, to say nothing of its cleanness. Referee Daugherty called the bout a draw.

DOUBTFUL FOR AMERICANS.

Great Britain Seems to Have Lead in Twelfth Annual Tournament Games.

[ASSOCIATED PRESS NIGHT REPORT.]

NEW YORK, March 11.—When play was given over for the day, prospects were not very rosy for the American team engaged in the twelfth annual cable chess match against Great Britain. While Marshall appeared to have a decided advantage on the first board, three of the American games looked rather favorable for the British antagonists.

The Americans are playing in the rooms of the City of London Chess Club in the Hotel Savoy, London. The match will terminate tomorrow evening.

The pairing of the match follows:

American.	Great Britain.
F. J. Marshal vs.	J. H. Blackburne.
J. F. Barry vs	H. E. Atkin.
A. B. Hodges vs	T. F. Lawrence.
H. G. Vergt vs.	V. L. Wahlluch.
G. H. Wolbrecht vs.	F. D Yates
S. L. Stadelman vs	G. E. Wainwright.
G. J. Schfeitzer vs.	W. Ward.
R. L. Black vs.	J. H. Blake.
H. Rosenfeld vs	G. A. Thomas.
S. B. Myer vs.	R. P. Mitchell.

The Americans won the toss for the move, and the American captain, Charles Curt, elected to play the white pieces on the odd-numbered boards.

MATCH SIGNED.

THOMPSON AND NORVALL.

[BY DIRECT WIRE TO THE TIMES.]

SAN FRANCISCO, March 11.—[Exclusive Dispatch.] "Cyclone" Johnny Thompson, failing in his efforts to draw Lew Powell or Tommy McCarthy into a return match, has signed to meet Charlie Norvall, the Butte lightweight, in a ten-round battle before the West Oakland Club, March 22.

The two lads were brought together in the offices of Sol Levinson, the glovemaker, this morning, and agreed to the conditions laid down by the Oakland promoters. They will meet at catch weights and box for 50 per cent. of the gross receipts, split 60 per cent. to winner and 40 per cent. to the loser.

Charley Clever, manager of the "Cyclone," is somewhat disappointed in losing a chance to box in San Francisco, but declares he has not given up trying and will keep his lad on the Coast until some one of the top-notchers agrees to meet him here. Meanwhile, says Clever, Thompson is going to keep busy meeting any and all 133-pounders who desire a match with him, but keeping ever in mind the names of Battling Nelson, Ad Wolgast, Lew Powell and Owen Moran.

SCORES KNOCKOUT.

RICKARD NEW CHAMPION.

[BY DIRECT WIRE TO THE TIMES.]

SAN FRANCISCO, March 11.—[Exclusive Dispatch.] "Tex" Rickard, one of the promoters of the Johnson-Jeffries fight, scored a knockout last night in the St. Francis Hotel, when he put John E. Beaufort, an ale drummer, to sleep for the count.

Beaufort had been drinking. Night Auditor Weibell tried to take him to his room, and Beaufort, who was ugly, kicked him. Beaufort then started to abuse others in the room.

Rickard finally said: "I wouldn't allow any one to talk to me that way."

"How'd you like me to say it to you?" responded Beaufort.

"Fine," replied Tex.

Beaufort said it with embellishments, and "Tex's" fist shot out and copped him on the point of the chin. The ale agent went down and out.

NEWSBOYS FIGHT.

ONE KNOCKOUT RESULTS.

Results of boxing contests held by the Newsboys' Club at McCarey's Pavilion last night were:

Danny Rooney beat Kid McAuliffe, four rounds.

Battling Chico beat Frank Mathews, four rounds.

Berryl Hutton knocked out Kid Pierce, first round.

Willie Simpson beat Harry Curland, six rounds.

Louis Reese beat Tommy McFarland, six rounds.

DUAL MEETS TODAY.

Tigers to Tackle Quakers at Baer Park While Cromwell Gives Pupils Outing at Claremont.

Track enthusiasts will have their last chance to get a line on the Tigers' chances to win the conference next Saturday in the dual meet this afternoon at Baer Park with Whittier College.

The Highlanders expect an easy victory, as the Quakers have not been showing startling form in practice, but the visitors may win a good share of the points, for Mills in the distances and Renneker in the field events are to be counted sure winners.

The U.S.C. team, loaded with plenty of advice from Cromwell, and supported by a band of rooters, are to tackle the Pomona boys at Claremont this afternoon. The Methodists should bring home the bacon, considering last week's performances against the cardinals.

GOOD PITCHERS.

SACRAMENTO, March 11.—The Sacramento Coast League team defeated Santa Clara College this afternoon, 6 to 1. The college boys were unable to hit Hunt and Heister, while the locals secured eleven hits off Agnews. Score:

Sacramento, 6; hits, 11; errors, 2.
Santa Clara, 1; hits, 3; errors, 4.
Batteries—Heister, Hunt and Fournier; Agnews and Jacobs.

DISCOVERY.

HEART-BREAKER, BAD CHECK MAN.

CAPTOR OF WIDOW, JEWELS AND CASH, IDENTIFIED.

Detectives Believe He Is Member of Gang Which Is Carrying on Extensive Operations Throughout the Country and Rogues' Gallery Picture Is Identified by Angeleno.

The man who captured the heart of Mrs. Georgia Turner, the Chicago widow, and decamped with her money, railroad ticket and jewels, from the Angelus Hotel, was identified yesterday. His true name seems to be Louis Boyd, though he has gone under numerous aliases. His picture adorns the rogues' gallery in San Francisco, and he apparently has a prison record at St. Joseph, Mo.

Louis Boyd,

a man with many aliases who is wanted here for passing fictitious checks on hotel men. He has been identified by the San Francisco police as a noted confidence man.

Deputy District Attorney Paul McCormick issued a warrant for Boyd yesterday on a charge of passing two fictitious checks upon Harry Loomis, one of the proprietors of the Angelus.

Detective Boyd, who disclaims relationship with the alleged crook, has been working on the case for a week or more. Chief Operative Hazen of the secret service has also been investigating the record of the fellow. He believes Boyd is a member of a gang that accomplished check passes that has operated extensively in the East.

The members of the gang carried perforators and other apparatus for making bogus checks appear genuine. Boyd's part was to travel over various railroads and pick up acquaintances that would be of use to him. It is said his principal "graft" is to gain the confidence of women traveling alone, and use them in passing his checks.

While in San Francisco, January, 1908, Boyd was arrested on suspicion, and he was photographed. This picture was identified by Gohn Bros. yesterday as being a good likeness of the man who pawned a ring there some time ago. He then gave the name of Sam Myers. Loomis of the Angelus Hotel also recognized the picture.

Boyd at one time traveled extensively in the Orient, and may have been connected with the government service in the Philippines under some other name. In conversation with persons who have been in the Philippines, he showed an intimate knowledge of the country and its customs.

The man is tattooed like a sailor with various devices upon his arms. When arrested in San Francisco he appeared to be in hard circumstances, the police say, that city says. When he arrived here in company with Mrs. Turner he was well dressed and appeared to have plenty of money. Secret Service Operative Hazen and Detective Boyd have several clews that may lead to his arrest. He is thought to be on the Coast somewhere, possibly in San Francisco.

BARRY AND LANGFORD.

Jim Barry and Sam Langford may fight in Los Angeles instead of San Francisco. Manager Tom McCarey has offered Barry a match with the winner of the Langford-Flynn battle, and, as Langford is expected to be the winner, it is probable that an agreement between them will be made.

Barry says that he has not signed for a fight in San Francisco with Langford and that he is free to make the match for McCarey if the latter's inducements are better.

Barry came down from San Francisco yesterday and transacted some business matters. He expects to go North Monday to prepare for his fight with Jack Burns. He says he has cut out all the foolishness and hereafter proposes to attend strictly to business.

Dentists at the Bar.

The baseball teams of the Law School and College of Dentistry of U. S.C. are to cross bats in a scheduled contest at Mace Park this afternoon at 2:30 o'clock. The toothpullers are conceded a good chance to get the verdict over the barristers.

A Men's Opportunity

To tide the Siegel business over a critical stage in its long and successful career

$15,000.00 Must Be Raised In 30 Days

This statement is not given out for sensation purposes. Men who have known this store for the past 22 years know that we do not do business on sensation.

But we do believe that when you realize the amount of money we must raise—you will better realize

Why We Have Cut Prices So Deep

Absolutely everything in our stock is sacrificed now. We can't pay our bills with our goods—we must turn the goods into money.

If you had to borrow the money to take advantage of this opportunity it would pay you well to do it.

Hats, shirts, underwear, neckwear, sox—everything sacrificed.

Siegel's $3 Hats $2.10—50c Neckwear 25c
$1.50 Shirts 85c

These are just samples of the reductions. All new spring hats and furnishings are included.

Siegel's

Correct Hats and Haberdashery

349 South Spring Opp. H. W. Hellman Bldg.

Excursions

SALT LAKE ROUTE

To The Orange Groves

Leaves Los Angeles from First Street Station at 8:35 a.m. and back home at 7:10 p.m., giving two hours at Riverside and two hours at Redlands for auto and carriage drives.

Sunday Round Trip Rates

Riverside ... $1.75
Redlands $2.05

The trip takes you through the Orange Grove district, passing Pomona, Ontario, Colton and San Bernardino. An experienced guide accompanies the excursions. Illustrated folders of the orange district, tickets and other information can be had from the agent at 601 So. Spring street and First Street Station.

SALT LAKE ROUTE.

NOW IS THE TIME

when you are considering buying a new suit. You will find our Spring line particularly rich in beautiful patterns and fashionable weaves.

Have a suit made according to our ideas, which mean an authoritative cut, splendid wearing quality and thorough workmanship.

$25 to $60

Nicoll THE TAILOR

WILLIAM JERREMS' SONS,
350 S. Spring St.

School and Colleges.

Marlborough Preparatory School
636 West Adams Street
Between Chester Place and Figueroa St. Conveyance with teacher will be provided when necessary.
For Girls Under Fourteen.
Careful home training, constant advancement, irrespective of grade limit.
Physical development a specialty. Grounds adapted to freedom of outdoor life.
Telephones West 2318 and 22209.
MISS LINDLEY, Principal.

Marlborough School for Girls
865 West 23rd Street.
Spring term begins February 9th. Certificate admits to colleges. Pupils under 14 not received.
References from school last attended absolutely necessary if applicant is unknown to the principals.
Weekly lectures in French, with stereopticon, by Mons. Jacquard Auclair of the French Alliance.
Catalogues sent on application.
MRS. GEORGE A. CASWELL, Principal.
MISS GRACE WILTSHIRE, Associate Principal.

SANTA FE TELEGRAPH SCHOOL
Owned and operated by Santa Fe Railway Co. Has all main line Santa Fe wires. PRACTICAL EDUCATION. Positions provided those who graduate and all tuition money refunded to graduates remaining in the service six months or more. Terms $5.00 per month. Special inducements to those living in nearby towns. Apply School or Telegraph Office, Santa Fe La Grande Station.

Heald's BUSINESS COLLEGE
Now in its new home, N.E. Cor. 8th and Hill sts. Entrance on 8th st. Fifth, Main 811. Call and see the finest room in the State.

The Brownsberger Commercial College
953-957 W. 7th St.
Enrollments Daily. New Catalogue.
Both Phones. F. Brownsberger, Pres.

MISS WING'S SCHOOL
Day and Boarding. Second Semester begins February 14. Credits accepted in public schools and same courses of study followed. Small classes, fine opportunity for pupils to progress rapidly. Boys to Fifth grade. Private tutoring. Phones 52144; West 6284.
Miss Ethelwyn Wing, M.A., Prin.

Business College
The Isaac S. Woodbury
Fifth Floor, Hamburger Bldg., Los Angeles 100 feet above street noise and dust. Entrance 329 W. 5th st. Catalog free. YEAR. F1860, Main 2508.

Girls' Collegiate School
Cass de Rosse
Adams and Hoover Streets
Home School.
Miss Parsons and Miss Dennen, Principals.
Lower School
949 W. Adams Street
Opposite Cass de Rosse
Miss Thomas and Miss Musgrove, Principals.

Harvard School (Military)
Western Ave. Boarding and day pupils. 10-acre athletic field. Manual training shops. Detailed U. S. army officer. Man teachers. Accredited to the Universities. Write for illustrated catalogue. Tel. 72147.
Grenville C. Emery, Litt. D., Head Master.

California School for Boys
Boarding and day. Military drill. Gymnasium. Three-acre athletic field. 1949-51 Loveland Ave.
R. WILLIAM BRICK, M.A., Principal.
Home 23875.

Yale School
Pupils may enter at any time.
T. G. Adams, B.A., Head Master (Yale)
Boarding and Day School for Young Men and Boys. Fine Gymnasium. Illus. Cat. Main 6236. 206-209 NORTH UNION AVE.

L.A. BUSINESS COLLEGE
The Maryland School
729 BEACON ST.
All departments and kindergarten. Individual instruction. Evening classes.
F. A. BARR. C. GOUGH, Prin.

Kennard's Polytechnic Business College
1929 So. Grand Ave.
Most select. Most thorough. Lowest rates.

Generous Credit
On Furniture, Carpets, Etc.
LYON—McKINNEY—SMITH CO.
648-652 Broadway
Opposite Bullock's at Seventh

MEDICINES FREE — ALL CATARRHAL DISEASES — $2 A MONTH
DRS. SHORES & SHORES
222 Henne Building
Cor. 3rd and Spring Sts.
Entrance 122 W. 3rd St.
CONSULTATION FREE

CANCER
Removed Without the Knife.
Fee $10 Any skin cancer next ten days. Breast Tumors our specialty. 3 doctors. Expert Specialists. Consultation free.
THE GERMAN REMEDY CO.
Rooms 234 and 235 San Fernando Bldg., 4th and Main, Los Angeles

50c Large Jar
Eczoma SALVE
Instantly relieves and cures all chronic skin diseases. Recommended by physicians. SUN DRUG CO.'S STORES.

WELCOME WHETHER YOU BUY OR NOT
BROCK & FEAGANS

A Treasured Photo

Are there not some photos about your home or office that are worthy of a frame? Why not preserve them, add to their beauty and contribute something by way of a compliment to the original? If they are shelved or laid aside their real good to you is lost.

This week we are specializing on a large and beautiful assortment of Metal Photo Frames in all sizes—small cards, Visite, Victoria, cabinet, promenade shapes and Paris panels—embracing most attractive finishes, such as satin gold, etched silver, butler oxidized, black metal, French gold, etc., at unusually moderate prices.

Again let us remind you of our ENGRAVING DEPARTMENT. Wedding Announcements, Visiting Cards, etc., absolutely up to date.

OFFICE SUPPLIES. STATIONERY. 1910 BLANK BOOKS, JOURNALS, DIARIES, ETC.

SOLE AGENTS FOR Marshall Fountain Pen—Best in the world for a dollar. Berkshire Typewriter Papers—Best made. Regal Pens and Pencils.

ARCHITECTS' AND ARTISTS' SUPPLIES. COMPLETE OUTDOOR SKETCHING OUTFITS.

Sanborn, Vail & Company
WHOLESALE 733 S. Broadway, bet. Seventh and Eighth. RETAIL

WUERKER'S Diamonds $115
229 S. Spring Street CARAT

HAIR GROWTH

Promoted by CUTICURA SOAP
Assisted by Cuticura

IF YOU DON'T BUY YOUR SHOES At "The Plymouth" You Don't Buy Your Shoes
452 South Spring

Go to MORRO
Today for Diamonds
Morro

HYGIENIC Face Powder
Imparts a brilliant transparency to the skin. Four shades—white, flesh, brunette and cream. Price 25c at all druggists. APPELL COSMETIC CO., 1 W. SPRING, st.

Classified Liners

Times Classified Rates: The rate for inserting Want ads in The Daily Times is 1c per word for each insertion; in the Sunday issue 1½c per word each insertion; minimum charge, 25c; except under following classifications, the rate for which is 10c per line, minimum charge 50 cents: "Society Meetings," "Personals," "Special Notices," "Church Notices," "Miscellaneous" and "Baths and Massage."

"Liners" (classified) advertisements for Sunday insertion received over the counter or by telephone after 11:30 o'clock Saturday nights will be inserted under heading "Too Late to Classify."

Sunday real estate advertisements, to be classified properly must be in The Times office before 10:30 o'clock Saturday night. Rates 1½c per word.

The Sunday circulation of The Times exceeds 77,000 copies, and more "liners" are regularly printed in its columns than in the five other Los Angeles newspapers combined.

Telephone your want advertisements. Ring up "The Times" any time of day or night and secure prompt and careful attention.

The Times cannot guarantee accuracy or assume responsibility for errors of any kind occurring in telephoned advertisements.

THE TIMES will not be responsible for more than one incorrect insertion of any advertisement ordered for more than one time.

Advertisers should retain receipts given by The Times in payment for "liners," as no mistakes can be rectified without them.

SPECIAL NOTICES

NOTICE OF SPECIAL MEETING OF stockholders of the American-Mexican Mining and Smelting Company. Notice is hereby given that a special meeting of the stockholders of the American-Mexican Mining and Smelting Company will be held at the office of the company, 416 Bradbury Bldg., Los Angeles, Cal., on Friday, the 25th day of March, 1910, at 2 o'clock p.m.
By order of the president.
H. O. MORRISON, Secretary.
Dated this 10th day of March, 1910.

TIMES COOK BOOK NO. 3, NEW EDITION, now on sale. Largest, most elaborate and comprehensive cook book of the series issued by The Times.
The 911 recipes for hot Spanish and Mexican dishes and the hygienic department are big features of this publication. The recipes, brought out by The Times Prize Cooking Contest, are generally from Southern California housewives and noted chefs. 25c postpaid. Address THE TIMES, Los Angeles.

SUNDAY REAL ESTATE LINERS—Classified real estate advertisements for insertion in THE SUNDAY TIMES must be in the office not later than 10:30 o'clock Saturday nights. Other "want" advertisements for Saturday insertion will be taken over the counter until 11:30 p.m.

CESSPOOLS CLEANED OUT.
All work done satisfactory to inspectors. Our disinfectant should be used in all stock rooms, 81 per quart, delivered.
L. A. SANITARY CO.,
Phone Home 3516?, Temple 888.

COLYEAR'S VAN & STORAGE CO. will move you promptly; rates the same as horse; all large private locked from rooms, $1.50 and $2 per month; trunks, 50c to 85c. Phone PHIL. Main 1117. Office, 340-11 S. MAIN ST.

TIMES BRANCH OFFICE, 332-336 S. SPRING st. Advertisements and subscriptions left at the new Spring st. office of The Times will receive as careful attention as at the main office. Competent clerks in attendance.

MR. J. C. HUGUNIN HAS SOLD OUT HIS partnership in poolroom, 427 E. SEVENTH; will not be responsible for any bills incurred hereafter.

WANTED—ANY SICK MAN WHO WANTS to sleep outdoors, enjoys good cooking in private family, write R. C. CHONILARD, 1st E. 11th st., Riverside, Cal.

FURNITURE HOSPITAL.
Upholstering, furniture and mattresses. Repairer. SOUTH 94. HOME 24?28.

NOTICE IS HEREBY GIVEN I WILL NOT pay any bills contracted by my wife, Mrs. Jane Tracy, after March 10, 1910. C. TRACY.

FEATHER PILLOWS RENOVATED AT ACME FEATHER WORKS, 124 San Pedro. Phone Sunset Main 1166; Home F2842.

CESSPOOLS CLEANED OUT. WE CAN take your leaving load and cheaper. RED CROSS SANITARY CO. Phone 24842.

HOSPITALS USE C. C. C. TAXICAB DAY, night. CALDWELL CAB CO., South 3?41.

DR. ALEXANDER MOXLEY, D.V.S., Dog and Cat Hospital.
Broadway 3158. 836 San Pedro. F2811.

PENIEL HALL, 327 S. MAIN, NOON PRAYer meeting daily; gospel meeting every day.

GLOBE BEDDING CO., 439 E. FIFTH ST. Main 2?26. Renovators of feather pillows.

IMPERIAL CESSPOOL PUMPING CO. We take out largest load. WEST 3?87; 2?26.

CHURCH NOTICES
With Place and Hour.

CHRISTIAN SCIENCE SERVICES.
FOURTH CHURCH OF CHRIST, SCIENTIST, at W.C.T.U. Hall, Temple st. Services Sunday 11 a.m.; sermon from the Christian Science Quarterly. Subject, "Substance." Sunday school 9:30 a.m. Wednesday evening meeting 8 o'clock. Reading-room, 704 Bradbury Bldg., 304 S. Hill st. Reading and Fourth sts., open daily, Sundays from 2 p.m. to 5 p.m.

CHRISTIAN SCIENCE SERVICES.
SECOND CHURCH OF CHRIST, SCIENTIST, at the Church Edifice on West Adams st. Sunday services, Sunday School 11 a.m. and 7 p.m.; sermons, "Soul and Body." Subject, "Substance." Wednesday evening meeting 8 o'clock. Reading room, 704 Bradbury Bldg., Spring and Fourth sts., open daily; Sundays excepted, from 2 p.m. to 5 p.m.

PERSONAL—Business.

PERSONAL.
PROF. STANLEY,
PSYCHIC.
Call and he will guide you with certainty higher than human power; tell you the truth—good or bad. 1?11 S. MAIN.

READINGS
$1—TO ALL—$1.
Before you go to any one else for advice on any undertaking or anything of importance or love, or marriage, or before you make a change—you should consult the master mind of clairvoyants.
Readings daily and Sunday, 10 to 8.
PERMANENTLY LOCATED
BETWEEN SECOND AND THIRD STS.
NEAR ANGELS FLIGHT
347 S. HILL ST.—3?.

PERSONAL.
THE WORLD'S GREATEST ASTRAL SEER AND PSYCHIC,
MILBURN.
WHEN CONSIDERING A PSYCHIC CONSULT THE BEST.
Milburn is the acknowledged leader of them all. Permanently located in Los Angeles. He advises you with a power higher than human. He brings sunshine and success in your life. Guaranteed. New location, 311 S. HILL ST. Hours, 10 to 8, daily and Sundays.

PERSONAL.
MRS. MASSON,
The noted palmist of London, Eng., may be consulted at 327 S. SPRING ST. (over Owl Drug Store.) Those desiring careful, correct readings and reliable hand readings from one of the foremost palmists of the day, HIGH CLASS PATRONAGE SOLICITED.

PERSONAL—DR. E. D. AND G. STEELE, have found it convenient for their specialties, patronage to take offices at 325 S. BROADway. Hours from 9 to 4. Sundays and evenings by appointment.

PERSONAL—TIMES BRANCH OFFICE, 332-336 S. Spring st. Advertisements and subscriptions left at the new Spring st. office of The Times will receive as careful attention as at the main office. Competent clerks in attendance.

PERSONAL — DETECTIVE WORK PERformed anywhere. Rates reasonable; consultation free. We have no connection with any Los Angeles detective agency. Call at 327 S. MAIN ST. or write P.O. BOX 68.

PERSONAL—WANTED JOHN WALTER TO meet me with his father, Mrs. L. A. DECKWATER, 2615 E. 11th st., Mrs. L. A. Deckwater, in absence of the old man is dying condition of his father.

PERSONAL—DIVORCE LAWS OF NEVADA. Complete information mailed free by Attorney WILLIAM A. SHAFER, Reno, Nevada.

PERSONAL—DIVORCE LAWS OF NEVADA; full information free on request. H. J. KELLER, attorney, Goldfield, Nev.

PERSONAL—FOR SALE, ONE LADY'S fine watch, for cost. Address GOBA, 615 Douglas Bldg., 239 S. Broadway, city.

PERSONAL — WANTED INFORMATION concerning address of V. Prospett. Bonny Doon, Cal.

PERSONAL—PROF. ALTHOUSE, NOTED ARtist and painter, 20 yrs. in Los Angeles, makes all kinds of work. 1?07 S. SPRING, st.

S
ity
ful
ave
ess
we
our
or-
ur-

HAIR GROWTH

Promoted by CUTICURA SOAP
Assisted by Cuticura

YOU DON'T BUY YOUR SHOES
"The Plymouth"
352 South Spring
to MORRO
for Diamonds
HYGIENIC
Face Powder

Classified Liners

Times Classified Rates: The rate for inserting Want ads. in The Daily Times is 1c per word for each insertion; in the Sunday issue 1½c per word each insertion; minimum charge, 25c; except under following classifications, the rate for which is 10c per line, minimum charge 50 cents: "Society Meetings," "Personals," "Special Notices," "Church Notices," "Miscellaneous" and "Baths and Massage."

"Liner" (classified) advertisements for Sunday insertion received over the counter or by telephone after 11:30 o'clock Saturday nights will be inserted under heading "Too Late to Classify."

Sunday real estate advertisements, to be classified properly, must be in The Times office before 10:30 o'clock Saturday night. Rates 1½c per word.

The Sunday circulation of The Times exceeds 77,000 copies, and more "liners" are regularly printed in its columns than in the five other Los Angeles newspapers combined.

Telephone your want advertisements. Ring up "The Times" any time of day or night and secure prompt and careful attention.

The Times cannot guarantee accuracy or assume responsibility for errors of any kind occurring in telephoned advertisements.

THE TIMES will not be responsible for more than one incorrect insertion of any advertisement ordered for more than one time.

Advertisers should retain receipts given by The Times in payment for "liners," as no mistakes can be rectified without them.

SPECIAL NOTICES—

NOTICE OF SPECIAL MEETING OF stockholders of the American-Mexican Mining and Smelting Company. Notice is hereby given that a special meeting of the stockholders of the American-Mexican Mining and Smelting Company will be held at the offices of the company, 412 Bradbury Bldg., Los Angeles, Cal., on Friday, the 25th day of March, 1910, at 2 o'clock p.m.
By order of the president.
H. O. MORRISON, Secretary.
Dated this 10th day of March, 1910. 24

TIMES COOK BOOK NO. 3, NEW EDITION, now on sale. Largest, most elaborate and comprehensive cook book of the series issued by The Times. The recipes for hot Spanish and Mexican dishes and the hygienic department are big features of the publication. The recipes brought out by The Times Prize Cooking Contest are generally from Southern California housewives and noted chefs. Price 25c; by mail, 1c additional. Address THE TIMES, Los Angeles. x*

SUNDAY REAL ESTATE LINERS—Classified real estate advertisements for insertion in THE SUNDAY TIMES must be in the office not later than 10:30 o'clock Saturday nights. Other "want" advertisements for Sunday insertion will be taken over the counter until 11:30 p.m.
The great volume of liners printed in The Sunday Times, numbering regularly over 5000 separate announcements, makes this regulation absolutely necessary in order to get the big Sunday issue out on time.

CESSPOOLS
CLEANED OUT.
All work done satisfactory to inspectors. Our disinfectant should be used in all sick rooms, $1 per quart, delivered.
L. A. SANITARY CO.,
'Phone Home 10146, Temple 183. x*

COLUMBIA VAN & STORAGE CO. WILL move you promptly; vans 75c an hour; storage large private locked iron rooms, $1.50 and $? per month; trunks, 25c to 50c. Phone F5621, MAIN 1117. Office, 109-11 S. MAIN ST. *

TIMES BRANCH OFFICE, 531-533 S. SPRING st. Advertisements and subscriptions left at the new Spring st. office of The Times will receive as careful attention as at the main office. Competent clerks in attendance.

MR. J. C. HUGUNIN HAS SOLD OUT HIS partnership in poolroom, 427 E. SEVENTH; will not be responsible for any bills incurred hereafter. 13

WANTED—ANY SICK MAN WHO WANTS to sleep outdoors, enjoys good cooking in private family, write H. E. CHONILARD, 4?? E. 12th st., Riverside, Cal. 13

FURNITURE HOSPITAL,
Upholstering furniture and mattresses.
SOUTH ??. Repairer. HOME 24740.

NOTICE IS HEREBY GIVEN I WILL NOT pay any bills contracted by my wife, Mrs. Mary Tracy, after March 10, 1910. C. E. TRACY. 14

FEATHER PILLOWS RENOVATED AT ACME FEATHER WORKS, 755 San Pedro. Phone Sunset Main 1?86; Home F3061. x*

CESSPOOLS CLEANED OUT. WE CAN take out largest load and cheapest. RED CROSS SANITARY CO. Phone 10094. x*

HOSPITALS USE C. C. C. TAXICAB, DAY, night. CALDWELL CAB CO., South 5551.

DR. ALEXANDER MOXLEY, D.V.S., Dog and Cat Hospital. Broadway 2184. ?? San Pedro. F3611.

PENIEL HALL, 227 S. MAIN, NOON PRAYER meeting daily; gospel meeting every day. x*

GLOBE BEDDING CO., 6?? E. FIFTH ST. Main 2??. Renovators of feather pillows. x*

IMPERIAL CESSPOOL PUMPING CO. WE take out largest load. WEST 3396; 23???.

CHURCH NOTICES—
With Place and Hour.

CHRISTIAN SCIENCE SERVICES. FOURTH CHURCH OF CHRIST, SCIENTIST, W.C.T.U. Hall, Temple st. and Broadway. Services Sunday 11 a.m.; sermon from the Christian Science Quarterly. Subject, "Substance." Sunday school 9:30 a.m.; Wednesday evening meeting 8 o'clock. Reading room, 706 Herman W. Hellman Bldg., Spring and Fourth sts., open daily, Sundays excepted, from 9 a.m. to 9 p.m. x12

CHRISTIAN SCIENCE SERVICES. SECOND CHURCH OF CHRIST, SCIENTIST, in the Church Edifice on West Adams street near Hoover. Services Sunday 11 a.m. and 8 p.m.; sermon from the Christian Science Quarterly. Subject, "Substance." Sunday school 11 a.m.; Wednesday evening meeting 8 o'clock. Reading room, 704 Herman W. Hellman Bldg., Spring and Fourth sts., open daily, Sundays excepted, from 9 a.m. to 9 p.m. x12

PERSONAL—
Business.

PERSONAL—
PROF. STANLEY,
PSYCHIC.
Call and he will guide you with certainty higher than human power; tell you the truth—good or bad.
READINGS
$1—TO ALL—$1.
Before you go into anything of importance—or undertake anything serious—in business or love, or marriage, or before you make a change—you should consult the master mind of clairvoyants.
Readings daily and Sunday, 10 to 8.
PERMANENTLY LOCATED
BETWEEN SECOND AND THIRD STS.
NEAR ANGELS' FLIGHT
247 S. HILL ST.—247. 12

PERSONAL—
THE WORLD'S GREATEST ASTRAL SEER AND PSYCHIC, MILBURN.
WHEN CONSIDERING A PSYCHIC CONSULT THE BEST.
Milburn is the acknowledged leader of them all. Permanently located in Los Angeles. He advises you with a power higher than human. He brings sunshine and success in your life. Work guaranteed. New location, 311 S. HILL ST. Hours, 10 to 8, daily and Sundays. 12

PERSONAL—
MRS. MASSON.
The noted palmist of London, Eng., may be consulted at 327 S. SPRING ST. (over Owl Drug Store,) by those desiring careful, conscientious and reliable hand readings from one of the foremost palmists of the day. HIGH CLASS PATRONAGE SOLICITED. •

PERSONAL — DRS. D. AND G. STEELE, the renowned skin and feature specialists, have found it convenient for their increasing patronage to take offices at 533 S. BROADWAY. Hours from 9 to 6. Sundays and evenings by appointment. x*

PERSONAL—TIMES BRANCH OFFICE, 531-533 S. Spring st. Advertisements and subscriptions left at the new Spring st. office of The Times will receive as careful attention as at the main office. Competent clerks in attendance.

PERSONAL — DETECTIVE WORK PERformed anywhere. Rates reasonable; consultation free. We have our representative at ?. MAIN 3287 or write P.O. BOX 4??, Los Angeles. 14

PERSONAL—WANTED JOHN WALTER TO correspond with his sister, Mrs. L. A. HECKELMAYER, 2815 E. 11th st., Kansas City, Mo., on account of the old age and illness of his father. 17

PERSONAL—DIVORCE LAWS OF NEVADA. Complete information mailed free by Attorney WILLIAM A. SHAFER, Reno, Nevada. •

PERSONAL—DIVORCE LAWS OF NEVADA; full information free on request. H. L. FULLER, attorney, Goldfield, Nev. •

PERSONAL—FOR SALE, ONE LADY'S fine mink fur coat. Address GORE, 413 Mueller Bldg., 420 S. Broadway, city. 13

PERSONAL — WANTED INFORMATION concerning address of V. Froggatti, Bdway. 13

PERSONAL—PROF. ALTHOUSE, NOTED ASTROLOGER and palmist, 25 yrs. in Los Angeles, highest grade of work. 252½ S. SPRING. x*

PERSONAL—
Business.

PERSONAL—DR. BART R. HUTCHESON, naturopath and vital healer, treats all ailments. 727 S. BROADWAY. 12

PERSONAL—MME. ORA, EXPERT PALMist. Ladies, 25c; gents, 50c. 205½ S. Spring. x*

PERSONAL — SEE MUNDO, THE INDIAN seer. 306 S. HILL ST. Special reading, 50c. *

WANTED—
Help, Male.

WANTED — ARE YOU OUT OF EMPLOYment, or dissatisfied? Join our organization, receive free assistance, obtaining employment, etc.
EMPLOYEES' ASSOCIATION,
521 Byrne Bldg., 253 S. Bdwy. 13

WANTED—HONEST, RELIABLE MAN TO drive transfer wagon; must be a rustler and understand loading furniture and moving pianos. Call Saturday or Sunday, 344 INDIANA ST., Ocean Park, Cal. Venice Transfer Co. 12

WANTED—GOOD PLATEN PRESSMAN OR feeder. DILLINGHAM PRINTING CO., Bairdstown, Cal. Phone Sunset East 3209. Pasadena Short Line, Monrovia cars pass the plant. x12

WANTED—OFFICE BOY AND MESSENGER, about 18 years old, wheel furnished, $5 week to start. Apply OFFICE MANAGER, THE CUDAHY PACKING CO., Macy and Center sts. 13

WANTED—RANCH HAND, $30 FOUND; EXperienced gardener, $30 found; young man as kitchen helper, military school, $15 found. SECURITY EMPLOYMENT AGENCY, 204 Bryson Bldg. 12

WANTED—STENOGRAPHER AND ASSISTant book-keeper; must be able to take work from phonograph and operate Remington. Give references and age, also phone. Address B, box 194, TIMES OFFICE. 13

WANTED—YOUNG MAN TO WORK CITY and surrounding territory on commission basis, with several splendid lines of furniture, references exchanged. Address B, box 1??, TIMES OFFICE. x13

WANTED — COMPETENT STENOGRApher, man with railroad experience preferred. Salary $75; transportation furnished. Apply immediately by mail. No boomers wanted. CARROLL, 1916 18th st., Bakersfield. x12

WANTED—WELL DIGGER, CONTRACT OR day work. Write PERKINS, Baldwin Park, or apply in person, 1 block north and one west from Pacific Electric Station, Baldwin Park, Cal. 13

WANTED—A FINE LOOKING GRAY PHYsician, registered in California and East, with hospital experience; no traveling. 747 S. MAIN ST. x*

WANTED—GOOD, RELIABLE DELIVERY boy, with wheel, to work all day for men's furnishing goods store. Call at F. B. SILVERWOOD'S, Sixth and Broadway. 13

WANTED—RELIABLE, TEMPERATE MAN for private place; must understand care of good horses and driving; references. Call 606 ANDREWS BLVD. x13

WANTED—ONE EXPERIENCED DIE MAker; also one experienced tool maker. PACIFIC ELECTRIC HEATING CO., Ontario, Cal. 13

WANTED—CLERK FOR TEA AND COFfee store; small salary to start; state age and experience. Address E, box 18, TIMES OFFICE. 14

WANTED—YOUNG MAN FOR GENERAL work on 4-acre ranch. Write or call PERKINS, Baldwin Park, Cal. One block north and one west from Baldwin Park Station. 13

WANTED—3 DISHWASHERS, $7-$8; PAN washer, $30; vegetable man, $30; 3 bus boys, $30; 2 elevator boys. HARKNESS & HUNTER, 224 S. Spring. Room 408-9. 12

WANTED—AUTOMOBILE MECHANIC AND adjuster, for local automobile agency; state salary; also your telephone. Address B, box 50, TIMES OFFICE. 13

WANTED—A HIGH-CLASS BUILDING MAterial book-keeper, only first-class man need apply; state experience. Address B, box 2?, TIMES OFFICE. x13

WANTED—TEN WHEEL BOYS WANTED at once. Good wages. Apply at once to 100 S. SPRING ST., Western Union Tel. Co. x13

WANTED—YOUNG MAN AS BILL CLERK; must be accurate, rapid, good penman; city references required. Address Z, box 2??, TIMES BRANCH OFFICE. x13

WANTED—A THOROUGHLY EXPERIENCed salesman for tailoring establishment. Apply U. S. WHOLESALE TAILORS, 309 South Main st. 13

WANTED—CITY SALESMAN FOR MISCELlaneous soliciting work; must furnish wheel, $50 per month. See MR. REID, 626 Aliso. Diamond Coal Co. Call at 12 o'clock. x*

WANTED—FIRST-CLASS SHEET METAL workers; steady work to good jobbers; none others need apply. AUTO SHEET METAL WORKS, 2??? S. Main. 16

WANTED — AN EXPERIENCED BUSHELman, also a good finisher and buttonhole maker on coats. Apply BUFFALO WOOLEN CO., 342 S. Spring. 13

WANTED — FIRST-CLASS CHEF, $100 month, out of city; 2 pantry men, for out of city; 2 house men. TOURISTS EMPLOYMENT OFFICE, 146 South Spring, rooms 2??-2??. 12

WANTED — FIRST-CLASS A NO. 1 DIE maker and machinist. Apply C. A. HAMMEL, 440 N. Main st., city. 12

WANTED—MAN USED TO WORKING IN nursery; understanding eucalyptus. Apply MALLORY, room 311, 207 S. Broadway. x12

WANTED—TAILOR FOR NEW WORK AND pressing, steady work, good wages. 26 GUARANTEE BLDG., Venice, Cal. 13

WANTED—FLOOR SCRAPER WITH TOOLS. Come ready for work. 804 CHAMBER OF COMMERCE BLDG. 13

WANTED—PIANO PLAYER FOR TRAVELing company. Apply KENNEDY, 344 Central ave. 13

WANTED—ERRAND BOY WITH WHEEL, steady position. Call DETMER WOOLEN CO., 512 S. Broadway. 12

WANTED—ASK ME HOW YOU CAN START profitable mailorder business at home evenings. HEACOCK, 810 Lockport, N. Y. *

WANTED—STEADY MARRIED MAN TAKE care dairy cows, milk, etc. 4?? W. WHITE OAK, Monrovia. 13

WANTED—A COMPETENT PERSON TO take charge of cafe. BURLINGTON APARTMENTS, Ninth and Burlington. 10497. 13

WANTED—ART LESSONS OFFERED FOR light help. SCHOOL OF ART AND DESIGN, Sixth and Alvarado. x*

WANTED—BOY FAMILIAR WITH CITY TO drive, city salesman. Call 8-12, 132 NORTH BROADWAY, room 3??. 13

WANTED—4 FIRST-CLASS NON-UNION cornice men. Apply F. O. ENGSTRUM CO., E. Fifth and Seaton sts. x13

WANTED—BRIGHT YOUNG MAN, ABOUT 20 years old, to count towels. Apply 413 E. SIXTH. City Towel Supply Co. 14

WANTED—MAN TO TAKE CONTRACT FOR concrete work, walks, etc. 3?? ALEXANDRIA AVE. Temple 794. 12

WANTED—2 SHEET METAL WORKERS for galvanized iron work. MURRAY & READY, 110 E. Second st. x12

WANTED — BUSHELMAN. CALL SATURday morning at CLOTHING STORE, cor. Colorado and Broadway, Pasadena. x13

WANTED—2 FINISH CARPENTERS; Bring tools to 1041 S. BONNIE BRAE today at 8 o'clock. Phone 51123. 12

WANTED—BOY, 16 TO 18, TO LEARN THE book business. Apply at PARKER'S BOOK-STORE, 220 S. Broadway. 12

WANTED—EXPERIENCED SHOE SALESman. Call at 9 a.m. BOSTON SHOE MARKET, 441 S. Main st. 13

WANTED—ERRAND BOY WITH WHEEL; references required. A. GREEN & SON, 321-25 W. Seventh. 13

WANTED—STRONG, AMBITIOUS YOUNG man to learn ladies' tailoring. A. GREEN & SON, 321-25 W. Seventh. 13

WANTED — TWO GOOD CARPENTERS; bring your tools this morning. 3?? ALEXANDRIA AVE. Temple 794. 12

WANTED—2 EXPERIENCED PACKERS OF nursery stock. Apply NURSERY DEPT., Germain Seed Co., 326 S. Main. 14

WANTED—COLORED BOY TO DO JANitor work; board and room; fair salary. Call 206 MERCANTILE PLACE. 13

WANTED—A FIRST-CLASS ARTIFICIAL stone moulder; good wages. Call 117 E. 16TH. 13

WANTED—EXPERIENCED SALESMAN TO sell oil stock. MARTELL, 232 Germain Bldg. F4761. 12

WANTED—4 SHOE SALESMEN AT ONCE. Apply MANAGER, Mammoth Shoe House. 13

WANTED—BOY WITH WHEEL. APPLY E. A. FEATHERSTONE CO., 1013 South Main. 13

WANTED — SHOE SALESMEN, EXPERIenced. Apply at 323 S. BROADWAY. 13

WANTED — FIRST-CLASS CUTTER FOR ladies' tailoring. 414 S. SPRING ST. x14

WANTED—A SHINGLER AT ONCE. 3?? ALEXANDRIA AVE. Temple 794. 12

WANTED — EXPERIENCED CLOTHING salesman. 125 S. SPRING ST. 14

WANTED—A BUSHELMAN AT THE WICKWIRE CLOTHES SHOP, 413 S. Hill. 13

WANTED—FIRST-CLASS LADIES' TAILOR, 414 W. SEVENTH ST. 13

WANTED — FIRST-CLASS COAT MAKER. Address A. BLOCK, Riverside, Cal. 13

WANTED—PANTS PRESSER OR HELPER. 224 S. SPRING, room 5?8. 13

WANTED—A PANTS PRESSER. 1?6½ N. SPRING, room 25. 12

WANTED—FIRST-CLASS COAT MAKERS. Apply 6?6 LAUGHLIN BLDG. 13

WANTED—AN ADVERTISING SOLICITOR. 516 CENTRAL BLDG. x13

WANTED — FIRST-CLASS BUSHELMAN. Apply at 44? S. SPRING. 13

WANTED—GOOD MAN OR WOMAN FOR second help. PHONE ????. 13

WANTED—COAT MAKERS AND BUSHELman. J. J. ZAK, 2??½ E. Fifth st. 12

WANTED—HARNESS MAKERS. APPLY ?? N. LOS ANGELES. 14

WANTED—
Help, Male.

Note—Applicants for positions are advised not to enclose original recommendations in answer to ads. Send duplicates only.

WANTED—
HUMMEL BROS. & CO.,
EMPLOYMENT AGENTS,
ESTABLISHED 1891.
A strictly first-class, reliable agency. All kinds of help promptly furnished. Satisfaction guaranteed.
116 AND 118 E. SECOND ST.,
Between Main and Los Angeles streets.
Largest and best equipped office on the Pacific Coast.
TELEPHONES—MAIN 509, HOME 10709.
Your orders and correspondence solicited.
Amalgamator, $3.50, 8 hours; craneman, on steam shovel, $90 and found; pattern maker, Arizona, 55c hour; miners, $3; vegetable gardener, $35 etc.; man for institution, $25 etc.; blacksmith and shoer, $3.50; hydraulic well driller, $4 and found; married man, dairy, $50 and house; man and wife, home place, $40 etc.; ranch hands, $30 etc.; milkers, $40 etc.; laborers, city and country, $2.
HOTEL DEPARTMENT.
Man and wife, cook and waitress, $100 etc.; man and wife, kitchen helper and waitress, free fare, $70 etc.; third pantryman, $35 etc.; baker's helper, $9, $12; lunch counter waiter, $10; waiter, hotel, $30 etc.; assistant laundry man, $35 etc.; bell boy, hotel, country, $15 etc.; bus boy, cafe, $7 and meals; waiter, club, $30 etc.; pot washer, hotel, beach, $30 etc.; dishwasher, $8 and meals; man and wife, waiter and waitress, free fare, $70 etc.; head waiter, cafe, country, $17.50 week. x12

WANTED—BOYS WITH WHEELS. GOOD pay. WESTERN UNION TELEGRAPH OFFICE, First and Spring. x*

WANTED—MEN; GENTEEL APPEARING, middle-aged men can find pleasant outside employment at moderate wages by applying at WESTERN UNION TELEGRAPH OFFICE, First and Spring sts. x*

WANTED—ALL-AROUND GENERAL DRY goods man, city of 10,000, Southern California; must be absolutely sober and reliable and have A No. 1 references. Must be able to trim store interior and windows; married man preferred; permanent position. Salary to start, $75 month. Good chance for advancement to right man. Apply by letter, stating in full, references, age and ability, or no attention paid. Address Z, box 278, TIMES BRANCH OFFICE. 12

WANTED—JAPANESE
PACIFIC EMPLOYMENT CO.,
Leading agency and contract office.
'Phones Home F1078, Main 1714.
House and window cleaning department.
ATTENTION — Beware of imitators who are using our firm name, "PACIFIC."
531 W. Sixth st., Los Angeles, Cal.

WANTED—MAN TO ATTEND TO CHICKens and work in garden; a good opportunity for a man who wants to learn gardening; those looking for a snap don't answer; state wages required, with room and board, to C. AUSTIN, 609 Monterey Road, South Pasadena. 13

WANTED—MIDDLE-AGED MAN TO TAKE care of one horse and two ponies in a private family; must understand horses; wages $20 per month, with room and board; steady position to the right man. Inquire with references at 205 W. 23d. J. GOLD. 13

WANTED—OPERATOR FOR MOVING PICture theater in city; must be experienced and reliable in every respect; in application give full particulars and telephone number. Address Z, box 279, TIMES BRANCH OFFICE. 12

WANTED — AN EXPERIENCED FLOOR man; one thoroughly acquainted with the dry goods trade; must have practical experience and present good references; reply with full details of service. Address B, box 72, TIMES OFFICE. x12

WANTED—A GOOD HUSTLER ON BUSIness chances on commission; one who is willing to pay for part of advertising; also one man on real estate; a good show for the right party; must give good reference. Address A, box 131, TIMES OFFICE. 13

WANTED—FIRST-CLASS WATCH MAKER, jeweler and engraver; man must be able to give bond and capable of taking charge of store. Call 4327 CENTRAL AVE. after 5 p.m. 13

WANTED — AN EXPERIENCED FLAT washer. STERLING LAUNDRY, 717 Clanton st. 13

WANTED—
Help, Male and Female.
(Investment Required.)

WANTED — LADIES, BEAUTY CULTURE pays big. A small investment offering grand opportunities for ambitious girls. Learn right. FLORENTINE HAIRDRESSING COLLEGE, world's largest, cor. Broadway, entrance 227 Mercantile Place. 13

WANTED—STOP WORKING FOR OTHERS. Start a business of your own; will put you next to original ways of making money with the smallest possible investment. Full particulars free on request. THOS. A. HILL, 3802 Quivas st., Denver, Colo. •

WANTED — ENERGETIC SALESMAN BY large firm to establish branch office in nearby town; must have $150; good opportunity. Address A, box 196, TIMES OFFICE. 13

WANTED—10 BOYS AFTER SCHOOL AND Saturdays, smart ones make money; costs 10 cents to start. Call today, MR. ELLIS, 300 W. Third (above Angels' Flight). 13

WANTED — MARRIED MAN, HUSTLER, with $350 and services, guaranteed $250 and board per month; money in own hands. TIMES AGENCY, Pomona, Cal. x13

WANTED—MANAGER TO HANDLE BEST-paying legitimate business known. Call 5?0½ S. HILL ST. 13

WANTED—
Help, Female.

WANTED—GIRL MAY HAVE A GOOD home in exchange for services; 2 in family. Call after 6 p.m., 1722 UNION AVE. 14

WANTED—GIRL FOR COOKING AND GENeral house work in family of three adults. 3439 E. 3RD ST. Boyle 1346; Home 41071. 13

WANTED—GIRL FOR GENERAL HOUSEwork in small family; must be good cook, $25 per month. Call up HOME 59141. 13

WANTED—EXPERIENCED WOMEN FINishers on men's neckwear; also learners. Apply 134½ N. SPRING ST., room 8. 13

WANTED—2 FIRST-CLASS WAITRESSES; $30 per month. HOTEL MELROSE, 130 S. Grand ave. 13

WANTED—A GOOD GIRL TO DO GENERAL housework; work not hard; 3 in family. Call ????. 13

WANTED—YOUNG GIRL FOR COOKING and housework in family of four. Phone ????. NO. 311 E. AVE. 22. 12

WANTED—LADY TO TAKE CARE OF 12 rooms. Call between 2-5 o'clock, 132 S. OLIVE ST. 13

WANTED—YOUNG GIRL AS APPRENTICE on coats. Wages $4 to begin. Apply BRAUER & KROHN, 128-130 S. Spring st. x14

WANTED—HOUSEKEEPER AND LINEN woman, under 35, strictly first-class hotel. Room 516, 322 S. SPRING ST. 12

WANTED—GIRL TO ASSIST WITH HOUSEwork, small family, no washing; wages $15. Call ????. 12

WANTED—EXPERIENCED OPERATORS ON custom shirts. MACHIN SHIRT CO., 420 S. Broadway. 12

WANTED — YOUNG OR MIDDLE-AGED woman for housework. $20, room and board. Call HOLLYWOOD 4891. 12

WANTED — PROTESTANT GIRL TO DO kitchen and dining-room work; wages $20. 9?? GRAND VIEW. 13

WANTED — COMPETENT SEAMSTRESS. MISS PRIEST, 82 S. Pasadena ave., Pasadena. x13

WANTED—PRESS MACHINE OPERATORS for neckbands. Apply STERLING LAUNDRY, 717 Clanton st. 14

WANTED—GIRL TO ASSIST WITH HOUSEwork. 529 HAROLD WAY. 'Phone Hollywood 2781. 13

WANTED—WOMAN TO ASSIST IN APARTment-house for room and board. Call 772 RUTH AVE. 'Phone F3275. 13

WANTED — AN EXPERIENCED CANDY girl. WISTARIA SWEET SHOP, 313 S. Broadway. 12

WANTED—A YOUNG GIRL TO ASSIST with baby and as mother's helper; no cooking; wages $15. PHONE 52527. 12

WANTED—COMPETENT WHITE GIRL for general housework; adults; some washing; wages $30. Apply at 1??4 W. 11TH ST. 14

WANTED — EXPERIENCED MANGLE girls. Apply 306 E. 18TH ST. 16

WANTED—MAKER FOR MILLINERY. 4?4 W. SEVENTH ST. 13

WANTED—LADY IRONER. APPLY SOUTH HAND LAUNDRY, 3415 S. San Pedro. 13

WANTED—GOOD HELP BY DRESSMAKER. 912 S. GRAND AVE. 14

WANTED—AN EXPERIENCED ARM WAITress. 637 W. SIXTH ST. 13

WANTED—GIRL TO WORK IN CANDY store. WELLS, 447 S. Spring. 13

WANTED — A WOMAN FOR GENERAL housework. 2649 W. 22D ST. 12

WANTED—
Help, Female.

Note—Applicants for positions are advised not to enclose original recommendations in answer to ads. Send duplicates only.

WANTED—COOK, INSTITUTION, $45 ETC.; cook, family, $40 etc.; German girl for delicatessen, kitchen work, $7 a week and meals; waitress for night work, restaurant, $8 a week; waitress, north, $25 etc.; waitresses, city and country hotels, $25 etc., $30 etc.; waitress, lunch counter, no Sunday, $8 a week; waitresses, restaurants, $9 and $10 a week; chambermaid, country hotel, $25 etc.; girl for mixed work, country, $30 etc.; marker and sorter, laundry, country, $15 a week; mangle girls, country, $7 and $9 a week; pantry girl, city, $30 etc.; another, country, $25 etc.; housegirls, city and country, $20 etc. to $35 etc. HUMMEL BROS. & CO., 116 E. Second st. x13

WANTED—CASHIER, FIRST-CLASS CAFE, $8; head waitress, $9; 2 pastry cooks, $12 and $17; chambermaids, $30; serving girls for cafeterias, $9; glass and silver pantry girls, $8; cook for small boarding-house, 14 people, $35; cook for small restaurant, $12; second girl, for small rooming-house, $35. Call early. MARKS EMPLOYMENT AGENCY, 125 E. Second st. 12

WANTED—FAMILY COOK AND CHILD nurse, $35, $25; German chambermaid, $25 month; family cook, $45; dining-room girl, boarding-house, $40; cook and helper, camp, $35, $25; housegirl, 2 in family, $35; another bungalow, $35; long list, $25 to $40; second maid, $25; ½ day chamber work, $4 week.
SWEDISH EMPLOYMENT BUREAU,
x11 101½ South Broadway.

WANTED—
Young woman with some knowledge of nursing to care for invalid, and to be generally useful.
123 FRASER AVE., Ocean Park, Cal.
15 P.O. box 256, Home 'Phone 4296.

WANTED — COOK AND HELPER, OIL field, $80; dining-room girl, $40; family cook, fine place, $45; other cook places, $35, $40; second maid, $30; housegirl, 2 in family, $35; long list good places, $25 to $40; kitchen work, boarding-house, $30 etc.
SWEDISH EMPLOYMENT BUREAU,
x12 101½ S. Broadway.

WANTED—
Woman capable of taking charge of manicuring and hairdressing department; must have knowledge of the various kinds of work to be done in an up-to-date toilet department.
Apply J. R. LANE DRY GOODS CO.,
x* 227 S. Broadway.

WANTED—20 WAITRESSES, $25 TO $30; city and beach resorts; 10 lunch counter girls, city and Arizona; 10 girls, general housework, $25 to $35, found; cook, private, beach, $30, found. LOS ANGELES HOTELS EMPLOYMENT BUREAU, 316 S. Broadway. Main 3377, F2745. 13

WANTED — 5 WAITRESSES, RESORT, hotel, $30; 10 waitresses, city hotels and cafes, 3 chambermaids, 2 linen rooms girls, 1 pastry cook, $15; 2 girls, sewing room. HARKNESS & HUNTER, 224 S. Spring, room 408-9. 13

WANTED—A-1 COOK FOR OIL CAMP, EXperienced saleslady for candy store, stenographer and book-keeper, mother's helper, 5 general house women and many others. WOMEN'S EXCHANGE, 417 W. Seventh st. 12

WANTED—BOOK-KEEPER AND STENOGrapher, must be good at proofreading and general office work; salary $50. Apply COMPANY OF PUBLIC STENOGRAPHERS, 328 Hellman Bldg. 12

WANTED—A1 COOK AND GENERAL housekeeper; Long Beach; good home. Address A, box 129, TIMES OFFICE. 12

WANTED—GIRLS IN SHOE STITCHING department; experience not necessary if familiar with power machines. ALFRED DOLGE FELT CO., Mill No. 2, J. C. Ivory, Supt., Dolgeville, Cal. x13

WANTED—IF YOU ARE A COMPETENT stenographer, book-keeper or bill clerk, register for a position with the LOS ANGELES STENOGRAPHIC COMPANY, 329 W. P. Story Bldg. •

WANTED—LADY STENOGRAPHER AND typewriter, light work, steady position, $6 week; state experience, address and 'phone number. Address W, box 109, TIMES OFFICE. 12

WANTED — COOK, SANATORIUM, $40; cook, resort, $35; ranch, $30; second girl, family, $35; care of old lady and assist, $25; kitchen helper, $30. MARTIN & SHAW, 121½ S. Broadway. 13

WANTED—A GOOD, COMPETENT GIRL or woman to do housework. Color, white, disposition good. Good home to right party. Call between 9 and 12 Saturday, 518 BRADBURY BLDG. x12

WANTED—EXTRA FINE APPEARING nurse or teacher to learn typewriting, count interest. Must be fine dresser, married or single; excellent salary. 745 S. MAIN ST. x*

WANTED — LADIES, QUICK; SEE "Instruction Course," advertisement. FLORENTINE HAIRDRESSING COLLEGE, corner Broadway, entrance 227 Mercantile Place. 13

WANTED—A GERMAN OR COLORED GIRL for general housework for small family; good wages for the right party. Apply forenoons, 2210 LEOTI AVE. 14

WANTED — REFINED LADIES TO SHOW and explain our new photos taken in colors; good pay. VON NAGLE'S PHOTO STUDIO, 703 S. Spring st. 12

WANTED — AT ONCE, HAIRDRESSER, must be able to assist in workroom also. Call or address D, 500 W. SECOND ST., Long Beach. x13

WANTED—RESPONSIBLE GIRL TO CARE for child 4 years old; go home nights. 'Phone MRS. ALLISON, Hinman Apartments, Main 2914. 14

WANTED—A COMPETENT SALESWOMAN who has been accustomed to fine trade. Apply MRS. J. COUGHLAN, Millinery Store, 408 S. Broadway. 13

WANTED—GIRL FOR GENERAL HOUSEwork; must be good, plain cook. Take Pico car to Alvarado Terrace, 1432 MALVERN AVE. 14

WANTED—EXPERIENCED MAKERS, ALSO apprentices for wholesale millinery work room. MRS. BENNETT, Hinz & Landt, 619½ S. Broadway. 13

WANTED—GIRL FOR GENERAL HOUSEwork, good cook, neat and willing; go home nights. Small family. 1216 HIGHLAND AVENUE, take Pico car. 13

WANTED—A WOMAN BETWEEN 30 AND 35 for general housework and help care for baby. PHONE 51775. 1422 COVERT PLACE. 13

WANTED—A LADY TO DO COOKING AND general housework. Inquire at 2506 E. 1ST, or room 205, Bullard Block, Phone Home 41242. 13

WANTED — WOMAN TO HELP, SMALL restaurant, some cooking, 4 a.m. to 3 p.m.; wages $5 and board; raise if satisfactory. 2921 W. PICO. 13

WANTED—EXPERIENCED WOMAN CHEF and competent assistant for first-class hotel in Seattle. Answer B, box 119, TIMES OFFICE. x16

WANTED — EXPERIENCED OPERATORS on dresses, skirts and khaki suits; good wages and steady work. BARUCH & BACHMAN, 409 San Pedro. 13

WANTED—EXPERIENCED SALESWOMAN, one who can sell trimmed hats; no other. Apply NEW YORK SAMPLE TRIMMED HAT STORE, 219 Mercantile Place. 12

WANTED—FIRST-CLASS WAIST MAKER. MRS. F. BLONDEAU, 120 W. Hollywood blvd., Hollywood Home 57871. 13

WANTED—EXPERIENCED WAIST FINisher, sleeve hands and skirt finishers. Apply 723 HARTFORD AVE. Phone 51871. 13

WANTED—GOOD GIRL FOR COOKING and general housework. Apply 1761 W. 24TH ST. 12

WANTED—WAITRESS. 136½ S. SPRING. 13

WANTED—
Help, Male and Female.

WANTED — ALL COLORED WOMEN, DOmestics, cooks, waitresses, chambermaids, laundress, second girls, nurse girls from $18 to $40 month; men cook, restaurants, cafes, hotels, porter, waiters, laborers, mechanics. If you want work call and see me. I have work for all. COLEMAN'S EMPLOYMENT BUREAU, 211 E. Second st. Broadway 2106; A3579. 12

WANTED—MAN AND WIFE, NO CHILdren, to take charge and do necessary work in apartment house; must have experience, be sober, steady, neat; not over 35 years old. See MR. CLOSE, room 311, 207 S. Broadway. x12

WANTED—MALE AND FEMALE PERformers and carnival people; am organizing large company for season; also several good concessions to let. Call at 353 E. JEFFERSON ST., Sunday after 10 a.m. 12

WANTED—
Help, Male and Female.
(To Learn Trades.)

WANTED—MEN TO LEARN AUTOMOBILE trade; good machinists and drivers in demand everywhere; learn the trade right from a practical automobile machinist; 8 years' experience; $35, including shop work and driving lessons. Phone Broadway 1995, 1230 S. LOS ANGELES ST. •

LADIES, LEARN BEAUTY CULTURE. THE MACDONALD SYSTEM is the best. Hairdressing, manicuring, facial massage taught by experts. Diplomas and formulas given. Call or write MACDONALD'S, 204 Mercantile Place, corner Spring st. x12

WANTED—YOUNG MAN TO LEARN ASsaying in exchange for services. Prefer one living at home and having some knowledge of chemistry. Address A, box 182, TIMES OFFICE. 13

WANTED—$15 COURSE IN BEAUTY CULture pays big. Investigate, "Do it now." World's largest. Cor. Broadway, entrance 227 Mercantile Place. 13

WANTED—BOY TO LEARN THE PLUMBing trade, $3 a week to commence with. Call 71? W. 1?? ST. 12

WANTED—
Help, Male and Female.
(To Learn Trades.)

WANTED—MEN AT THE NATIONAL DAY and Night Automobile School to learn the automobile trade. We give a course in shop work, on steam, gas and electric vehicles, road repairing and driving. Good repair men always in demand everywhere. Before wasting your money with others, come to us and learn the trade right, as others have done. 2110 W. SEVENTH ST. x*

WANTED — YOUR WORK PAYS THE EXpense to learn a trade that pays $5 a day in a few months' time; electricity, automobiles, plumbing, bricklaying; actual contract jobs; 300 students last year.
UNITED TRADE SCHOOL CONTRACTING COMPANY.
647 Pacific Electric Bldg. x*

WANTED — BOY TO LEARN TRADE. Don't phone. WESTERN LITHOGRAPH CO. 600 E. 2ND ST. x*

WANTED—
Help, Male and Female.
(Instruction Course.)

WANTED—
Young men to learn to operate the linotype machine; a good trade that pays above the average. The Mergenthaler Linotype Company is installing over 100 linotype machines per month. That means just so many positions to be filled at good wages.
The Los Angeles Times has installed a large auxiliary plant, and has placed in charge an expert machinist and operator, making it possible for students who so desire to learn either trade (linotype machinist or operator) in shortest possible time. Six weeks' course, 8 hours per day or night, $50. THE TIMES-MIRROR COMPANY, or phone Main 8200, and ask for manager of the Linotype School. •

WANTED—LADIES TO DO PIECE WORK at home, make our novelties, part or full time. Steady employment, pays $10 to $20 weekly. WOMAN'S NATIONAL ART EXCHANGE, 219 N. Broadway, opposite Courthouse. x*

WANTED—MEN, PREPARE FOR RAILway mail, customs and postoffice examinations; $600 to $1500. Preparation free. Write for schedule, showing places. FRANKLIN INSTITUTE, Dept. 12 M., Rochester, N. Y. •

WANTED — LADIES TO MAKE PILLOW tops at home, good pay, steady work, experience unnecessary. Room 5, 618½ SOUTH SPRING. 13

WANTED—
Situations, Male.

WANTED—A YOUNG MAN, 24, DESIRES position as collector or clerical work, references, good at figures, 7 years residence in the city. Address B, box 95, TIMES OFFICE. 14

WANTED—POSITION AS CHAUFFEUR by a colored driver, willing to do lawn, garden work and make myself useful about the place. Address B, box 101, TIMES OFFICE. 13

WANTED—POSITION AS HERD MAN OR manager of model or sanitary dairy; single and experienced; can put out certified milk; no corral dairies. Address B, box 52, TIMES OFFICE. 13

WANTED—GROCERY CLERK, 26, STRONG and healthy; 7 years' experience and first-class references; wishes position throughout California. Address A, box 161, TIMES OFFICE. 13

WANTED—POSITION AS FARM HAND, near small town, with churches, have had 7 years' experience, write me at once, stating wages and work required. M. L. SNAVELY, 834½ E. 5TH ST., Los Angeles. 13

WANTED — SITUATION, JANITOR OR night watchman by Russian married man; good habits and best of references. JNO. SLAVIN, 123½ Utah st. 'Phone Boyle 1659. 13

WANTED—YOUNG MAN, HAVING TEN years' office and general business experience, desires position offering advancement. Address B, box 56, TIMES OFFICE. 13

WANTED — SITUATION BY EASTERN young man, eight years experience in general office work. Good references. Address A, box 157, TIMES OFFICE. 13

WANTED—AM AN A-1 BOOK-KEEPER AND stenographer, local references; salary moderate to start. Address Z, box 261, TIMES BRANCH OFFICE. x12

WANTED—POSITION AS BOOK-KEEPER, fine penman, good references. Address WM. L. JONES, 522 S. Main st., Los Angeles, Cal. 13

WANTED — SITUATION BY YOUNG HOLlander, 22 years old, sober and neat, in city or country. Address A, box 3, TIMES OFFICE. 13

WANTED — GRADUATE C. E., 3 YEARS' experience, wants position; structural drafting; anywhere. 896 MADISON AVE., Pasadena. 14

WANTED—POSITION BY CONSTRUCTING foreman; long experience in reinforced construction; A-1 reference. G. L. RITCHEY, 4816 Crescent. 'Phone East 2468. •

WANTED — JAPANESE, GOOD IDEAL cook, situation in high-class family, good references. MURA, care Mission, 1234 S. FLOWER ST. Home 22958. 13

WANTED—CHAUFFEUR, RELIABLE JAPanese, with 3 years' experience, wishes position with city reference. Call 7 p.m. 'Phone 77248. 1660 W. 35TH PLACE. 15

WANTED — POSITION BY CHAUFFEUR who speaks German, French and Spanish, besides English; will keep car in repair. Address B, box 197, TIMES OFFICE. 14

WANTED—YOUNG JAPANESE, WHO CAN cook good, wishes position, school boy or half day work, etc., room out. M. Higashi, Address B, box 123, TIMES OFFICE. 12

WANTED—H. DUNCAN, GARDEN, YARD, house and general work, rough carpentering and lots cleaned. 25c per hour, or by agreement. Phone Main 5618. 3032 GEORGIA ST. 12

WANTED—JAPANESE HIGH SCHOOL BOY wants position after school. He is smart enough to be supplied for any kind of work. Phone 52700. RYO. 12

WANTED — CHAUFFEUR, THOROUGHLY experienced Japanese, wishes position; speaks English well; also gardener; highest references. FRANK, 1532 Orange st. •

WANTED — WORK ON ORANGE RANCH; sober, healthy, single man, age 29; can handle horses well; go anywhere. Address Box 97, TIMES OFFICE, Pasadena. x13

WANTED—SITUATION, BY A FIRST-CLASS White Steamer gasoline auto driver; expert mechanic; good references. Address A, box 190, TIMES OFFICE. 13

WANTED — JAPANESE BOY WANTS position as chauffeur, or taking care of machine, understands auto thoroughly. 170 VIRGIL AVE. 13

WANTED — DRAFTING, CALCULATING or any engineering work to occupy spare time by experienced civil engineer. Address W, box 193, TIMES OFFICE. •

WANTED—PRINTER, STRAIGHT COMPOsition, with country paper; can help on job and ads and write. Address A, box 79, TIMES OFFICE. 13

WANTED—BOY 15 YEARS, WISHES PLACE in country or near city to make himself useful, good home more than wages. PHONE SOUTH 5814. 13

WANTED—POSITION AS STEWARD OR manager, hotel, club or restaurant, by an experienced, and capable man. Address B, box 130, TIMES OFFICE. 13

WANTED—SITUATION, PORTER OR JANitor, any kind of work. Used to horses. Can milk and not afraid of work. Address A, box 150, TIMES OFFICE. 12

WANTED—POSITION AS COACHMAN, UNderstand the care of horses. Small wages. Good references. Address B, box 121, TIMES OFFICE. 12

WANTED—BOOK-KEEPER, EXPERIENCed; also knowledge of typewriting, aged 24, sober; wants steady position. Address B, box 117, TIMES OFFICE. 13

WANTED — SITUATION, EXPERIENCED accountant, rapid, accurate; wants temporary work. Address B, box 126, TIMES OFFICE. 13

WANTED—SITUATION AS TELEGRAPH operator, 14 years' experience; best of references. Address OPERATOR, 321 Byrne Bldg. 'Phone F1926. 13

WANTED—TWO JAPANESE BOYS WANT positions in country, who can cook, wash and iron. T. YAMAMOTO, 240 E. First st., Los Angeles. 14

WANTED — YOUNG MAN WISHES TO work his transportation East. S. WOOD, 1202 E. Seventh st. 13

WANTED — COOK AND HELPER WISH work in camp. Address COOK, 1630 W. Temple. 13

TO LET—LARGE STORE WITH 5 ROOMS and screen porch in rear, with barn. H. GRAHAM, 4105 Benefit st. 13

WANTED—SITUATION BY EXPERIENCED collector, good references. Address A, box 134, TIMES OFFICE. 13

WANTED—GASOLINE ENGINEER, THOROUGHLY experienced, reference. Address A, box 223, TIMES BRANCH OFFICE. 14

WANTED—POSITION BY EXPERIENCED soda dispenser. Address Z, box 271, TIMES BRANCH OFFICE. 12

WANTED—BY CHAUFFEUR, POSITION IN private place; understands garden work. Call COTTER, 110 E. Washington. 13

WANTED — CARPENTER, JOBS, ANY kind. I also repair leaky roofs. HOME PHONE 41263. 16

WANTED—ENGAGEMENT AS MUSICAL director; experienced; write for interview. Address A, box 158, TIMES OFFICE. 14

WANTED—POSITION BY EXPERIENCED grocery clerk, best of references. 3271 SIXTH AVE. Phone Home 71130. 13

WANTED—POSITION IN ORCHESTRA BY cello and double bass player. 3271 SIXTH AVE. Phone Home 71130. 13

WANTED—A JAPANESE WANTS TO WORK a couple hours in morning or evening. C. ANATA, 229½ N. San Pedro st. 13

WANTED — CLERK, RETAIL GROCERY, wants steady job. Address B, box 200, TIMES OFFICE. 13

WANTED—HOUSE CLEANING AND WINdow cleaning. SAM, 'Phone Broadway 1101. 13

WANTED—POSITION BY A NO. 11 ALL-around blacksmith. 'PHONE F3424. 13

WANTED—
Situations, Male.

WANTED—BY A YOUNG MAN AGE 24, A position of any kind, assistant book-keeper or office work, or clerk in store, or outside work, can speak the Spanish language fluently, day or night work, a good penman, don't drink or smoke, can give good reference from the cradle up or bond, moderate salary. Address B, box 94, TIMES OFFICE. 12

WANTED—TO MILL MEN, I HAVE HAD 20 years experience in Stamp and Huntington quartz mills as amalgamator, have reference as to honesty and capacity for nearly ten years of that time, would take any position in a quartz mill. Address EDWARD PHILLIPS, 1931 California st., San Diego, Cal. 13

WANTED — POSITION BY AMERICAN, aged 35, mechanical engineering and business education. Four years automobile manufacturing, operating and repairing. Two years manager gas and electric corporation, town of 5000. Write CARSON, 1115 Trenton st. 13

WANTED — COMMERCIAL PHOTOGRApher, aged 24, sober, desires permanent position with real estate company; will furnish own outfit; willing to work in office when not required for photo work; experienced book-keeper and typist. WALLEN, room 223, 123 N. Broadway, city. 13

WANTED—YOUNG MAN (24,) FAIR EDUcation, neat appearance, temperate habits, and a knowledge of automobiles and machinery in general, wishes position with hardware or machinery house, with chance for advancement. Address A, box 169, TIMES OFFICE. 13

WANTED — POSITION AS CHAUFFEUR; have had 5 years' experience in shop and driving and can keep your car out of repair shops; I neither drink nor smoke; neat and clean in appearance, and have extra good reference. Address Z, box 118, TIMES OFFICE. 14

WANTED — CHAUFFEUR WANTS POSItion by family who intend to travel in Europe this summer; do own repairing and know my car; speaking French, Spanish and German. Address CHR. STAUFFER, Los Angeles, 306 S. Fremont ave. 13

WANTED — SITUATION, CHAUFFEUR, German-American, with 6 years' practical experience in shop; has driven both American and foreign cars; I neither smoke nor drink; have best of references. Address A, box 30, TIMES OFFICE. 13

WANTED—BY A YOUNG MAN, A POSItion as interpreter over a gang of Mexicans; can speak the Spanish language fluently, time-keeper of any kind of work; will go anywhere, moderate salary. Address B, box 93, TIMES OFFICE. 12

WANTED—EXPERIENCED, COMPETENT and reliable orchardist, and vineyardist, wants position as foreman, understands fully from the planting to the commercial end, either in Southern California or in Old Mexico. L. M., P. O. box 37, Fresno, Cal. 13

WANTED—YOUNG COLORED MAN WISHes position with private family, can drive machine, do repairs other work, round the house, 2 years auto experience, good recommendations, ROBINSON, 533 S. Los Angeles st. Phone Main 1084. 13

WANTED—A-1 BOOK-KEEPER, MANAGER, correspondent, buyer, salesman, desires position; have been executive head of concerns for 11 years; no health-seeker; moderate salary to begin. Address V, box 116, TIMES OFFICE. 14

WANTED — NIGHT POSITION AS MANager, book-keeper or assistant; have had experience in manufacturing and commercial lines; best of references. 'PHONES MAIN 2544, A3340. 13

TO LET — LARGE ROOM, 25x70, FINELY lighted, suitable for manufacturing or other business, 130½ Center Place, near Second, between Spring and Main. Apply MACLEAN, 611 St. Paul ave. 'Phone ????. 13

WANTED—KEEN, ENERGETIC BUSINESS man, capable correspondent, advertiser and office, factory or sales manager, honorable, clean inside and out, wants responsible position. Address A, box 136, TIMES OFFICE. 17

WANTED—BY EXPERT BOOK-KEEPER, steady position; or will keep books for firms needing services part of time; best of references furnished. Address A, box 201, TIMES BRANCH OFFICE. 13

WANTED—BY A RELIABLE YOUNG JAPanese boy, position as first-class cook or waiter in private family; speaks English fluently; best of references. K. NISHIO, 740 W. Pico st. Home 'Phone 21100. 13

WANTED—A VEGETABLE GARDENER will work on shares or for wages, on good soft land in the Imperial Valley, with plenty of water at all times. Address GARDENER, Brawley, Cal. 13

WANTED—JAPANESE BOY WANTS POSItion in all kinds, garden work or in house, can speak very good English. Call to 245 E. 4TH ST., city. H. Tsuge. 13

WANTED—BLACKSMITH AND HORSEshoer wants position. EAST 336. 13

WANTED—
Situations, Female.

WANTED—POSITION AS MANAGER OF apartment or rooming hotel, by a refined lady 35 years of age, who has had two years of successful experience as manager of large apartment hotel in this city. Best of reference and satisfaction guaranteed. Address X, box 29, TIMES OFFICE. 13

WANTED — BRIGHT, ENERGETIC YOUNG woman would like position as saleslady; prefers city territory, but no objection to travel; none but reputable, bona fide proposition need answer; references given and expected. Address A, box 107, TIMES OFFICE. 15

WANTED — COMPETENT BOOK-KEEPERS and stenographers supplied to business men. Our references are unquestionable. Commercial Department, CALIFORNIA TEACHERS' BUREAU, 424 I. W. Hellman. Phones—F1634, Main 2777. x*

WANTED—POSITION BY EXPERIENCED woman to care for partial invalid or convalescent, or would assist with light housework, in refined home, where servants are kept; capable manager, competent in every respect. 'PHONE 51097. 14

WANTED — PRACTICAL EXPERIENCED business woman from New York wants position in office of employment agency; could bring eastern help. Address B, box 45, TIMES OFFICE. 12

WANTED—WORTHY, RELIABLE EASTERN woman 31, desires position as useful companion to wealthy or invalid woman; city or country, or abroad. Address A, box 209, TIMES BRANCH OFFICE. 13

WANTED—A NURSE WITH HOSPITAL training would like to care for invalid lady or gentleman; would take mental case; will leave city. Address B, box 96, TIMES OFFICE. 14

WANTED — A POSITION AS STENOGRApher and book-keeper and can do the work; references good, reasonable salary to start. Address Z, box 265, TIMES BRANCH OFFICE. x12

WANTED — POSITION AS LADY'S MAID by young woman. Toilet parlor experience; would assist with upstairs work or with child. Address A, box 184, TIMES OFFICE. 13

WANTED—A LADY VOCALIST, MEZZO-soprano wants engagement; can play piano; stranger in city. Address A, box 173, TIMES OFFICE. 13

WANTED — POSITION AS WORKING housekeeper or general housework, by a competent woman with a little girl 2½ years old. Address A, box 89, TIMES OFFICE. 13

WANTED—MIDDLE-AGED LADY DESIRES position to care for house while parties are away for the summer; good reference. Address W, box 34, TIMES OFFICE. 13

WANTED—HEALTHY YOUNG WOMAN would like to go out as wet nurse. Address TERESA PEDRONI, box 258, R. F. D. No. 1, Eagle Rock Valley, Los Angeles. 13

WANTED — SITUATION BY NICE APpearing Japanese girl in private place to learn an American etiquet. MISS KEITA, 121 S. San Pedro st. 13

WANTED—YOUNG LADY, REFINED, REliable and fair education wishes a position of any kind; full particulars. Address B, box 120, TIMES OFFICE. 13

WANTED—DAY WORK, WASHING, IRONing, house cleaning, by competent woman. 'Phone A6639, Main 1095. SWEDISH AND GERMAN BUREAU. 12

WANTED—RELIABLE WOMAN OF 35 wants place as housekeeper in widower's family; or elderly couple, in country or city. Phone SOUTH 5814. 13

WANTED—YOUNG LADY, FIRST-CLASS cashier, wishes steady position; moderate wages. Address L. B., 903 W. 16th st., city. 13

WANTED — BY COMPETENT COOK, where second help is kept. 'Phone A6639, Main 1095. SWEDISH AND GERMAN BUREAU. 12

WANTED—SITUATION BY A LADY AS cook on ranch. Address V, box 143, TIMES OFFICE. 13

WANTED — BY 2 SWEDISH GIRLS, TOgether, as cook and second maid, first-class. 'PHONE A6639, MAIN 1095. 13

WANTED—POSITION AS PRACTICAL nurse; no objection to light housework. MAIN 6580. 13

WANTED — JAPANESE GIRL WANTS work, cook, $30 or $35; permanent. Address B, box 156, TIMES OFFICE. 14

WANTED—LADY WITH CHILD WANTS housework in country or at beach. Call or address GRIMES, 1630 W. Temple. 13

WANTED — POSITION BY COMPETENT stenographer, 5 years' experience; salary $15. Phone ?????. 13

WANTED—A GOOD EXPERIENCED JAPanese girl cook wants position, best reference. LILY, phone ?????. 13

WANTED — JAPANESE GIRL DESIRES situation to do general housework. Address by mail, SHIMA, 650½ S. Los Angeles st. 13

WANTED—DAY'S WORK BY COLORED woman. Phone WEST 3074. 14

WANTED—
Situations, Male and Female.

WANTED — QUICK SERVICE, ALL COLored. If you want the best colored help can be obtained, both in and out of the city, on short notice, ring up COLEMAN'S EMPLOYMENT OFFICE, 211 East Second st. Broadway 2106, A3579.

WANTED—MAN AND WIFE, WANT POSItion; man as chauffeur, machinist; does first-class repair work on any kind of automobile; understands some garden work; wife good cook and housekeeper. Address ERNST, 1?? Flower st.

WANTED—MAN AND WIFE, FIRST-CLASS cooks, desire charge of mining camp, boarding-house; best of reference. Address B, box 129, TIMES OFFICE.

WANTED—FIRST-CLASS JAPANESE COUple wants situation, general housework, man as cook. TAKEI, 220 N. SAN PEDRO ST.

WANTED — MARRIED, EXPERIENCED farmer wants to get position on ranch. Address B, box 24, TIMES OFFICE.

WANTED—
Agents and Solicitors.

WANTED — AGENTS IN LOS ANGELES and surrounding towns in California to sell shares of the Sun Electric Generator Co.; investigate this wonderful invention at once. Call or address THE SUN ELECTRIC GENERATOR CO., 3?? H. W. Hellman Bldg., Los Angeles.

WANTED—MEN AND WOMEN TO HANdle line of household necessities, city and country; 100 per cent. profit. ELECTRIC COMPOUND CO., 322 S. Spring.

WANTED—SOLICITORS FOR CITY AND country; good pay to live agents. FRATERNAL HOSPITAL ASSOCIATION, 6?? San Fernando Bldg.

WANTED—1000 MEN TO SELL SIMPLEX Key Lock, sample by mail 20c; just out. Sells quick. S. R. BURGESS, Inventor, 1121 ?? st., Seattle, Wash.

WANTED—AGENTS, TO TAKE SUBSCRIPtions; salary and commission. See ??TER, West Coast Magazine, 223 E. Fourth.

WANTED—2 EXPERIENCED SALESMEN must be convincing talkers. Call between 10 and 12 o'clock, 318 LISSNER BLDG.

WANTED—
Partners.

WANTED—PARTNER, AEROPLANE, coming venture, have 2 my own inventions; will share profits; you furnish motors and make $25,000 in one year. Phone F1??5. Address B, box 103, TIMES OFFICE.

WANTED—PARTNER; FIRST-CLASS BUSIness man with $4000 to $6000, to take an half interest in established wholesale business, paying from $400 to $600 monthly. ROOM ??? Central ave.

WANTED—PARTNER FOR REAL ESTATE business, either man or woman; am an experienced realty salesman; have office fixtures. Address A, box 222, TIMES BRANCH OFFICE.

WANTED—PARTY WITH $300 TO TAKE interest patent just allowed, on valuable machine; big money; investigate. Address B, 98, TIMES OFFICE.

WANTED—A PARTNER WITH $200 WHO is a good cook, "American," gentleman or lady. Address HOME CAFE, Santa Ana, Cal. 'Phone Black 601.

WANTED—PARTY WITH $12,000 TO INvest in good paying business; must qualify. Address B, box 10, TIMES OFFICE.

WANTED—DEPENDABLE MAN WITH $? for good proposition; best reference given and required. CARR, 600 Central Bldg.

WANTED—GRUBSTAKE BY TWO PROSpectors who know. Address A, box 96, TIMES OFFICE.

WANTED—
Rooms.

WANTED—BY REFINED YOUNG LADY, sunny room, close in; prefer price about $? month; with private family, where can use plate. Answer fully, BOX 33, Westgate.

WANTED—
Houses.

WANTED—IF YOU HAVE MODERN COTtages in desirable localities to rent to first-class colored people, list them at once with J. W. COLEMAN, 211 E. Second st. Broadway 2106, A3579.

WANTED—
Work by the Day.

WANTED—WOMAN WANTS WASHING OR cleaning by day. 'PHONE BOYLE 739 evenings.

WANTED—
Rooms and Board.

WANTED—BY SINGLE YOUNG MAN WHO is employed in the city, room and board in the suburbs or suburban town, private place preferred. Give particulars as to location, rate, etc. References exchanged. Address Z, box 272, TIMES BRANCH OFFICE.

WANTED—
To Rent.

WANTED—TO LEASE FOR ONE YEAR OR longer, by refined family, with best of references, 6 or 7-room bungalow or cottage, having hardwood floors, first-class plumbing, sleeping porch, etc. Prefer location southwest. Building must be clean and no attention will be given to replies which do not state particulars regarding property and give monthly rental. Address D, box 1??, TIMES OFFICE.

WANTED—TO RENT UNFURNISHED MODern bungalow, 5 or 6 rooms; north or west suburbs; refined neighborhood; accessible to cars; large yard, with chicken facilities; option to buy; particulars. Address A, box ??, TIMES OFFICE.

WANTED—I AM LOOKING FOR A SMALL ranch to rent or lease. I will arrange with owner to care for and manage ranch property; Riverside or Redlands preferred; can furnish satisfactory references. Address 12?? INGRAHAM, or call 52331.

WANTED—TO RENT FURNISHED BUNGAlow; I want 5 or 6-room furnished bungalow, in good locality, west or southwest. Address B, box 73, TIMES OFFICE.

WANTED—TO RENT A PIECE OF WASTE land for poultry ranch near city, with water and shade. Address A, box 225, TIMES BRANCH OFFICE.

WANTED—DESK ROOM, WITH DESK AND use of phones, good location and cheap; hustler wants this. Address B, box 151, TIMES OFFICE.

WANTED—BY A CONTRACTOR, HALF OF a suite of two office rooms, near Third and Spring. Address B, box 186, TIMES OFFICE.

WANTED — WE HAVE PLENTY CUSTOMers for furnished or unfurnished houses. List with H. L. MILLER & CO., 224 W. 6th.

WANTED—RANCH WITH STOCK AND IMplements on shares. Address B, box ??, TIMES OFFICE.

WANTED—TO RENT A MEAT MARKET; good location. Address A, box 135, TIMES OFFICE.

WANTED—
To Purchase, Real Estate.

WANTED—
Business properties, vacant and improved. Residence lots, homes and acreage. List with us for quick sale. We are in touch with buyers.
CITIZENS' INVESTMENT CO.,
x* 326-7-8-9 Bradbury Bldg.

WANTED — LOW-PRICED GOOD LAND anywhere in California, where water can be procured, or ranch, large or small, at bed-rock price; direct from owner; give exact locality and full description. Address B, box 14, TIMES OFFICE.

WANTED—TO PURCHASE. WE HAVE A client with $10,000 cash for a live real estate bargain. Owners communicate with Mr. Higbee.
ROBERT MITCHELL CO.,
Cor. 3rd & Hill. 430 Exchange Bldg. x12

WANTED—I WANT FOR A BUILDER some good lots, together, $1500 to $2500; small down payment to be built on; must be bargains. Address F5311. H. M. COWPER, 206 Delta Bldg. x14

WANTED—10 TO 20-ACRE LEMON GROVE; state lowest price, terms, location and income. Address room 16, THE BURNAP, San Diego, Cal.

WANTED—TO PURCHASE, 5 OR 6-ROOM cottage, $1500 or $2000; $150, clear suburban lot, and $50 cash, balance $15 a month. Address 736 S. GRAND. Phone F3461.

WANTED — TO PURCHASE TENT OR portable house with furnishings; give full particulars. Address P.O. BOX 1211.

WANTED—TO BUY A LARGE TRACT OF cheap land. T. WIESENDANGER, 207 S. Broadway. x15

WANTED—3000 TO 5000 ACRES IN SAN JOAquin Valley; must be cheap. ELDERTON, 200 Severance Bldg.

WANTED—LOTS FOR SALE—LIST YOURS, MUNHOLLAND, 602 H. W. Hellman Bldg.

WANTED—
To Purchase, Miscellaneous.

WANTED—TOP PRICES PAID FOR MEN'S SECOND-HAND CLOTHING. 505 SOUTH SPRING. MAIN 6034. F7989. x*

WANTED — DIAMONDS, JEWELRY, ETC., pay cash; get my offer; fair dealing. H. T. REID, 223 W. Second st., room 125. A1938.

WANTED—FOR CASH, FURNITURE OF one or two offices; must be snap. Call at ??? BLDG.

WANTED — TO PURCHASE TENT OR portable house with furnishings; give full particulars. Address P.O. BOX 1211.

WANTED—CASH PAID FOR FEATHER beds. 758 SAN PEDRO. Main 1166. Home F5041. x*

WANTED—MEN'S AND LADIES' CLOTHING. MAIN 3??7. F7338. x*

WANTED—FEATHER BEDS; PAY $? TO $? each. J. RYAN, 520 S. San Pedro st. x*

Classified Liners

WANTED— To Purchase, Miscellaneous.

WANTED—YOU TO KNOW WE BUY CLOTHING, WE BUY FURNITURE. WE BUY SPORTING GOODS. WE POSITIVELY PAY MORE THAN ANY ONE ELSE FOR LADIES' AND GENTLEMEN'S GOOD SECOND-HAND CLOTHING. TRUNKS, VALISES, BEDDING, FURNITURE, CARPETS, CHINA, BRIC-A-BRAC, OLD GOLD AND SILVER, CUTLERY, REVOLVERS AND ALL MANNER OF SPORTING GOODS. ALL CALLS, CITY AND SUBURBAN, WILL RECEIVE PROMPT ATTENTION. 'PHONE A2962, MAIN 2937.

WANTED— WE PAY MORE CASH FOR furniture, household goods, merchandise, etc., than any firm in the city; any quantity. Also sell on commission, cash advanced on consignments. Largest and oldest established auction house in California. RHOADES & RHOADES, Auctioneers, 820-22 S. Main st. 'Phone F1250, Main 1229. x*

WANTED—FOR CASH, WE PAY HIGHEST cash price for all classes of house and office furnishings, or sell on commission; we would be pleased to have your call and will give it our immediate attention. REED & HAMMOND, Auctioneers, 747-749 S. Spring st. Broadway 2560, Home F3545. x*

WANTED— JAMES COLGAN & CO., L. A. largest second-hand store, 711-713-715 S. SPRING ST. Highest price paid for any amount of household and office furniture. MAIN 3868, F3568. *

WANTED— COLYEAR'S, 509-511 S. MAIN. We pay one-third more than others for household goods; one piece or houseful. Phone HOME F3171, MAIN 1117. x*

WANTED — SELL OR EXCHANGE YOUR old furniture. We have thousands of customers waiting to buy it. 'Phone us. Main …, Home F3171. COLYEAR FURNITURE …, 509-511 S. Main.

WANTED — FOR CASH, ALL KINDS OF old fashion jewelry, silverware, precious stones, engravings, laces, porcelain, coins and postage stamps, at 614 W. SIXTH. *

WANTED—FURNITURE AND HOUSEHOLD goods. L. A. AUCTION AND COMMISSION CO., 730 S. Spring. Phone Broadway 1661, …

WANTED—TO BUY YOUR HOME OR OFFICE furniture, showcases, etc.; highest prices; cash or exchange. SKEELS BROS., 911 S. Main. F7045, Main 3042. *

WANTED — DIAMONDS, ANTIQUE JEWELRY, old gold, spot cash; no red tape. Highest prices. S. S. SCHEPPS, 621 S. Broadway. x*

WANTED—BY MAN AND WIFE ON PRIVATE place or ranch. 'Phone A6649, Main …. SWEDISH AND GERMAN BUREAU. 12

WANTED—TO PURCHASE FOR CASH, THE furniture of a private residence, high-grade. Address Z, box 183, TIMES OFFICE. x*

WANTED—TO PURCHASE FOR CASH, THE furniture of a private residence. Address Z, box 146, TIMES OFFICE. *

WANTED—DIAMONDS, OLD GOLD, JEWELRY; highest price and a fair deal. H. B. ROUCH, mfg. jeweler, 555 S. Broadway. x*

WANTED—HIGHEST PRICES PAID FOR all kinds furniture. 644 S. MAIN. Phone F3?39. x*

WANTED— Miscellaneous.

WANTED— We have enlarged our real estate department and are now in a position to handle all kinds of property in any part of the city, either for sale or exchange; will be pleased to have you list your houses and lots with us. RELIANCE BUILDING & REALTY CO., Inc., 1029 W. P. Story Bldg., Sixth and Broadway. x13

WANTED — ROUGH DRYING, CLOTHES washed clean and clear starched, ready to iron; best of care taken with all kinds of clothes and colors. 118 N. WESTLAKE AVE. Phone Temple 1482. 13

WANTED—PARTIES TO JOIN IN ROUND-trip excursion to Mazatlan. Fare $77.50 good for 60 days return. P. E. BROWN, 838 Union Trust Bldg. F2834. 13

WANTED—200 LADIES AND GENTLEMEN to go roller skating, afternoon, evening. PALM GARDEN SKATING RINK. 18th and Main. *

WANTED—LADIES' FANCY BUNDLES TO take home, flannels and silks, specialty. PHONE TEMPLE 731. 13

WANTED—PAINTING AND TINTING EXchanged for clothes. 122 W. 2nd st. I. LONDON, the tailor. 12

WANTED — PAPERING, $2.75 A ROOM, tinting, $1.85; painting equally as cheap. Tel. East 5482. 1827 S. BONNIE BRAE. x*

WANTED—A GIRL TO CARE FOR; BEST of care; good reference; reasonable; near school. BOYLE 1135. 13

WANTED—CHILDREN UNDER THE AGE of 6, to board. Good home. 1329 TEMPLE ST. MRS. W. WOOLVEN. 16

WANTED—SMALL CHILDREN TO BOARD at 134 W. 40TH PLACE. Phone South 3834. 15

WANTED—TINTING, $1 A ROOM; WORK guaranteed. PERCY GRIFFIN. Phone 51221. 16

WANTED—TINTING WORK. APPLY 305 GRANT BLDG. A1535. 13

TO LET— Furnished Rooms.

TO LET— "ALL THE COMFORTS OF HOME." With the conveniences, service and independence of the modern hotel, at REDUCED RATES in the new, modern and fireproof "SANTA RITA." Junction of Main and Broadway, at 11th st. 3 minutes from shopping and theater center, yet quiet and homelike.) European plan. Sunny outside rooms, with steam heat, bath, hot and cold water, 'phone, and use of library. $1 per day. Liberal reductions weekly and to large parties. 'PHONES MAIN 8432 and A…63. 14

TO LET— Large, airy rooms, with steam heat, hot and cold water; fireproof building; most reasonable rates in city. HOTEL WATERVILLE, Cor. Seventh and Maple. x*

TO LET—TO GENTLEMEN, HANDSOME, newly furnished, clean, sunny front room; 5 minutes' walk from First and Broadway; nice outlook, desirable surroundings. Very reasonable. APARTMENT 15, 435 N. Hill, second floor. x*

TO LET—IN PRIVATE HOME ON ONE of the best residence streets; large sunny, beautifully furnished room, suitable for one or two gentlemen. Phones, hot and cold water, piano; all conveniences. Near W. Ninth and Pico cars. PHONE 53304. x13

TO LET—FURNISHED, IN A PLEASANT private home, 1 bedroom, 1 sitting-room, dining-room, with use of kitchen, bath and laundry; pleasant place for a quiet couple; references required. 1327 S. BURLINGTON. Pico car. 14

TO LET—A BEAUTIFUL LARGE SOUTHeast exposure room for one or two, who can appreciate a home in a family of three adults; kitchen privileges if desired. Apply …16 VERMONT AVE. Home phone 22208. 12

TO LET — THE DAKOTA, FURNISHED rooms, 721½ W. 6TH ST., right downtown; the best rooms for the money in the city; $2 and up per week. 13

TO LET—HOTEL, 1228 S. HILL, NEWLY and elegantly furnished; sunny rooms, fine for gentlemen or with housekeeping privileges; reasonable. MAIN 1082. 12

TO LET—FURNISHED ROOMS, $3 NEWLY furnished rooms, running water, modern, $3 per week, 50c a day. 347 S. LOS ANGELES ST. 'Phone A7461. x*

TO LET—HOTEL AFTON, 533½ S. SPRING. F2233; Main 8966. Under new management; new furniture; thoroughly renovated. Rates $2.50 per week and up. 13

TO LET—HADDON HALL HOTEL, 330½ S. Spring st., large, well furnished rooms. Rates by week, $2.50 to $3.50; month, $10 to $14. Day, 50c to $1. 13

TO LET—LARGE, AIRY ROOMS FOR housekeeping; newly furnished, neat and clean, $11 per month and up, 3 blocks west of Courthouse. 611 TEMPLE ST. 13

TO LET — ROOMS NEAR POSTOFFICE, large outside sunny, clean, $2.50 to $4 weekly. Kitchens, parlor, piano, bath. 647 S. GRAND AVE. 13

TO LET — UNUSUALLY BRIGHT, SUNNY rooms, well and newly furnished. Ring the middle south flat bell. No signs. 323 S. GRAND AVE. 13

TO LET—TWO NICE HOUSEKEEPING rooms, sewing machine, telephone, gas and bath, $15. 416 SOUTH HILL ST. Tel. Main …47. 13

TO LET—$1.50 WEEK, FRONT BEDROOM, clean, quiet, nice outlook, healthful, close in; hill section. 212 NORTH GRAND AVE. 13

TO LET—LARGE, SUNNY, NICELY FURnished front room, reasonable. 818 SOUTH FIGUEROA. 13

TO LET — FURNISHED HOUSEKEEPING and sleeping-rooms, at $2 and up per week. 724 RUTH AVE. 13

TO LET — BOYLE HTS., 2 FURNISHED rooms, large bathroom, gas range, $18. 402 … AVE. D1444. 13

TO LET—LARGE ROOM FOR LIGHT housekeeping, private entrance. 1335 GEORGIA ST. 13

TO LET— Furnished Rooms.

TO LET—3 WELL FURNISHED HOUSEkeeping rooms, private bath, use of piano. 812 WEST 17TH. Phone West 4615. 12

TO LET—$1.75, $2 WEEK, EACH; FURNISHed housekeeping rooms, bath. 548 EAST PICO. 16

TO LET—2 SUNNY OUTSIDE ROOMS, FURnished for light housekeeping, private entrance. 145 W. 12TH ST. 14

TO LET—LARGE SUNNY ROOMS, FACING Westlake Park, private family. 658 S. ALVARADO ST. Phone Home 53370. 17

TO LET—NEW HOTEL BROADWAY, 207 North Broadway. Popular prices; rooms, suites and apartments. x13

TO LET—2 BRIGHT, SUNNY ROOMS, FURnished for housekeeping, $12 per month. 1212 SANTEE. 12

TO LET—NEAT SUNNY ROOMS, 343 BUENA Vista Ave., near Courthouse. For gentleman. 14

TO LET—NICE FURNISHED ROOMS. 447 TEMPLE ST. 13

TO LET—3-ROOM SUITE, FURNISHED, private bath. 1014 COLTON ST. 12

TO LET—ROOMS. 811 E. SIXTH, 35c, 50c, 75c, $1 per night. Weekly $2 to $4. x*

TO LET— Unfurnished Rooms.

TO LET—FOUR CONNECTING SUNNY rooms, bath, kitchen, cheap to permanent adults. 412 LUCAS AVE. 14

TO LET—UNFURNISHED ROOMS WITH bath, $12; room with kitchen, $10; steam heat. 1243 W. 6TH. x*

TO LET— Flats.

TO LET—NEW UPPER HOUSE, FLAT 6 rooms and bath, 3 bedrooms, up to date, Westlake district, garage, porches, lawns and flowers. If rented this week only $30 a month. A decided bargain. HOME PHONE 52229. 1855 W. 11TH ST. 13

TO LET—ARTISTIC, SUNNY, MODERN 4 and 5-room flats, oak floors, disappearing beds, built-in bookcases, etc., store rooms, janitor service; adults. CHATSWORTH TERRACE, 950 Park View st., W. 9th st. car. x13

TO LET — MODERN UPPER SIX-ROOM flat, with every convenience. 1113 TRENTON ST., between Eleventh and Pico, one block West of Figueroa. Phone Main 125. Home 10126. 14

TO LET—2 BEAUTIFUL 5-ROOM FLATS, upper and lower; all newly decorated and painted; grate for coal and wood; rent $20 and $25. 1829 NORMANDIE AVE., near Washington. 16

TO LET—FINE 7-ROOM FLAT, BETWEEN Westlake and Sunset Parks, 100 feet from many car lines, on Sixth st.; all floors hardwood; wall bed, mirrors, mantel, improved heating. PHONE 51566. *

TO LET—NEAT, MODERN 4-ROOM FLATS, close in, corner E. 12th and Crocker st., gas and electricity, rent $14; water free. Call in rear, upstairs. PHONE SOUTH 3562. 13

TO LET—UNFURNISHED LOWER 5-ROOM modern flat. 1135 MAGNOLIA, close to 3 car lines. Phone L. B. SEYMOUR, Home 29990. 14

TO LET—OPPOSITE BEAUTIFUL WESTlake Park, fine 6-room flat, splendid for doctor or professional. Corner of SIXTH AND ALVARADO. x15

TO LET—$15 MONTH, NEW MODERN 3-room and bath, bungalow flat, very desirable, healthful, close in hill section. See owner, 212 NORTH GRAND AVE. 13

TO LET—MODERN LOWER 5-ROOM FLAT east front, 1049 South Hope, lawn and flowers, fine neighborhood, $35, water paid. Call or phone F2485. 13

TO LET—$15 MONTHLY, 5-ROOM MODERN flat, on beautiful Figueroa st. WHY PAY CAR FARE. Key at 334 S. FIGUEROA ST. x31

TO LET—$30; 7-ROOM COTTAGE-FLAT; bright and sunny; close to business. 1437 S. FLOWER. Key at premises. Phone Owner, 21966. 12

TO LET—$22, "THE GOLDEN," 6-ROOM modern upper flat. 817½ GOLDEN AVE., walking distance. 12

TO LET—$11; CHEAPEST RENT IN THE city; 4-room flat, with bath. 111 W. 14TH ST. 15

TO LET—$15 MONTHLY, 5-ROOM MODERN unfurnished flat, main floor. NO CAR FARE. A SNAP. Key 1017 WEST FIRST. x*

TO LET — MODERN 5-ROOM CORNER fine location, close in, West 7th cars. Phone Main 5884. 676 LUCAS AVE. 13

TO LET—MODERN SUNNY FLAT, FIVE rooms and bath; near Angels' Flight. 520 W. THIRD. 14

TO LET—5-ROOM MODERN UPPER SOUTH flat; hardwood floors, new, close in; adults only. 939 VALENCIA ST. 31

TO LET—UPPER 4-ROOM FLAT, 1336 S. Olive. Open. Owner, A2157; MAIN 68. 13

TO LET—$16, 6-ROOM FLAT, UNFURNISHed at the rear of 943 VALENCIA ST. 21

TO LET—MODERN 3-ROOM FLAT, APPLY 1239 W. 11TH. 14

TO LET— Furnished Flats.

TO LET—$12.50, COMPLETELY FURNISHED cottage flats, modern convenience, large yards, children allowed. 101 EAST AVE. 36, corner Pasadena ave. 14

TO LET—NEW 3-ROOM FINELY FURNISHed, corner flat, new cottage plan, very desirable, clean, sunny, close in hill section, reasonable rent. 212 NORTH GRAND AVE. 13

TO LET—5-ROOM MODERN UPPER SOUTH flat; hardwood floors, new, close in; adults only. 939 VALENCIA ST. 31

TO LET — 4-ROOM FURNISHED FLAT, Westlake district. Key 2322 WEST 8TH ST. 14

TO LET— Apartments, Furnished and Unfurnished.

TO LET—WESTLAKE DISTRICT. THE OLIVER. A front apartment. 730 Beacon st. 16

TO LET— ARLINGTON GRAND APARTMENTS. All the modern fixtures and conveniences that a good apartment-house should have. Rates $25 to $50. 'Phone South 7004. 2525 S. GRAND AVE. x*

TO LET — CALDWELL APARTMENTS, 823 CROCKER ST. New 3-story fireproof brick building; 2, 3 and 4-room apartments, completely furnished; $3 and up per week. Electricity, bath, laundry and phone free. F7194.

TO LET — J. H. HEIDT, PROP. HEIDT apartments, new and modern. Steam heated, hot and cold water, private bath, telephone to each apartment. House and city phone in each room. Every modern convenience. Automobile garage. 1706 SANTEE ST. 12

TO LET—PITTSBURGH APARTMENTS. 826 CROCKER ST. Broadway 2914. Cosy, neat, new; a little home, complete in TWO ROOMS. $10—$20—MONTHLY—$10—$20. x*

TO LET—APARTMENTS. DOUGLAS TERRACE, 1021 W. 7TH. WALKING DISTANCE. CLEAN, COMFORTABLE AND AIRY. COME AND SEE THEM. 14

TO LET—ROOSEVELT APARTMENTS. 3-room front suites, on beautiful Figueroa st.; only 10 minutes' walk to Third and Broadway. HOUSEKEEPING. 334 S. FIGUEROA ST. x31

TO LET—APARTMENT, 2 ROOMS, BATH, kitchen; especially desirable; 2 disappearing beds, buffet, laundry tray, porches, yard, summer house, near Westlake Park. 603 WESTLAKE AVE. 13

TO LET—JEROME APARTMENTS, 710 CALifornia st., 2 and 3 rooms, private baths; kitchens, new and modern; finest in the city; walking distance. Angeleno Heights car to Grand ave. x17

TO LET—THE LAURIE, 3-ROOM APARTments, nicely furnished, steam heat, private phone and bath. Located 1233 ELDEN AVE. Take Pico Heights car. 17

TO LET — THE MISSOULA, 3 AND 4-room apartments with private bath, all outside rooms, all conveniences, furnished well. 672 W. WASHINGTON ST. 13

TO LET—ADAMS APTS., THE HIGHEST grade; every modern convenience for home comforts and hotel service. 832 S. GRAND AVE. 13

TO LET—MARENGO APARTMENTS, $30 monthly, exquisitely furnished 3-room apartments. HIGHEST CLASS. 944 FRANCISCO ST. West 9th st. car. 51305. x31

TO LET—AT THE STREETER, 502 W. 1ST st., two-room apartment with kitchen and private bath; also single rooms. Elegantly furnished; close in. Prices reasonable. 12

TO LET—THE ST. REGIS, 237 S. FLOWER. Main 2290; A7236. A few minutes from Third and Broadway. Well furnished housekeeping. Moderate prices. 14

TO LET—HALE APTS., NEWLY FURNISHed 2 and 3-room apartments; steam heat; private baths. 1414 W. 10TH ST. Bdwy. 2481, 52298. x*

TO LET—3 NICE FURNISHED ROOMS, screen porch and pantry; walking distance; gas and water free. Call 709 W. 10TH ST. 13

TO LET—NEW HOTEL BROADWAY, 207 North Broadway. Popular prices; rooms, suites and apartments. x13

TO LET — ST. FRANCIS APTS., 10TH AND Broadway. Suites and single rooms, reasonable rates. 14

TO LET—$8 MONTHLY; 3-ROOM UNFURnished apartment, first-class condition. 1020 COLTON ST. x31

TO LET—2 AND 3-ROOM UNFURNISHED apartments, close in; modern. Call at 1012 W. FIRST ST. 13

TO LET—3-ROOM MODERN UNFURNISHED apartment, facing east on Hollenbeck Park on Cummings car line. 621 S. CUMMINGS. 13

TO LET—$12 MONTHLY, BEAUTIFULLY furnished 3-room apartments, very sunny. 160 N. BEAUDRY AVE. x31

TO LET— Apartments, Furnished and Unfurnished.

TO LET — MODERN HOUSEKEEPING apartments, furnished complete, especially ventilated, homelike, convenient arrangements, large grounds, flowers, birds. WE CAN LOCATE YOU where YOU WILL BE SUITED.
$12—1023 W. First st., for couples, DENVER
$16—1117 W. 1st st., 2 double beds, GOLETA
$12—1133 W. First st., fine view, MICHIGAN
$15—1137 W. 1st st., splendid rms., LUCERNE
$10—1141 W. 1st, beautiful view, ST. LOUIS
$15—204 N. Fremont, large grounds, GENEVA
$17—212 N. Fremont, 3 rooms, HELVETIA
$15—218 N. Fremont, 2 double beds, RAMONA
$17—222 N. Fremont, 2 double beds, GAVIOTA
$12—911 Diamond, very neat, PORTLAND
$20—1126 Mignonette st., OAKLAND
$16—812 W. Fourth, private baths, SEATTLE
$12—322 S. Figueroa, very close in, TAFT
$16—334 S. Figueroa, ROOSEVELT
$12—150 N. Beaudry, verandas, CHICAGO
$11—1020 Colton st., large rooms, FLORENCE
$11—1003 E. Ninth, very fine, BOSTON
$11—1015 E. 9th, very desirable, NEW YORK
$10—826 Crocker st., for couples, PITTSBURG
$14—712 Ceres ave., ALHAMBRA
$35—944 Francisco, just opened, MARENGO
$60—1134 W. Seventh, special service, PARK
T. WIESENDANGER, Room 211, 207 S. Broadway. A2043, Main 2043. Branch office, 1017 W. First. x*

TO LET— PARK APARTMENTS. HIGHEST-CLASS 3-ROOM APARTMENTS. EXQUISITELY FURNISHED. PRIVATE 'PHONES. EXTENSIVE PRIVATE GROUNDS. SIGHTLY LOCATION. SUN PARLOR AND ROOF GARDEN. x31 1134 W. 7TH ST. 'PHONE 54505.

TO LET—THE ALBANY APARTMENTS, 919 ALBANY ST. NEW MANAGEMENT. 2 AND 3-ROOM HOUSEKEEPING APARTMENTS. $15 AND UP, ALL OUTSIDE ROOMS. LATELY RENOVATED. W. NINTH ST. CAR TO NINTH AND ALBANY. 11

TO LET— 212 N. Fremont ave., 3 rooms, 2 beds. 218 N. Fremont ave., 3 rooms, 2 beds. 222 N. Fremont ave., 3 rooms, 2 beds. Cosy, neat, homelike. Perfect sanitation. x31 $15 TO $18 MONTHLY.

TO LET—THE MARCELLA, FURNISHED housekeeping rooms, elegantly furnished, 3-room suites, with private bath and kitchen; every modern convenience, steam heat, electric lights, etc., strictly first-class, moderate rent. 223 S. FLOWER. Sunset Phone Broadway 2120. 14

TO LET—$12 MONTHLY, 2-ROOM HOUSEkeeping apartments, cosiest and most homelike; finest beds; exceptional ventilation; extensive ground. PORTLAND APARTMENTS. 911 Diamond st. Broadway 2926, West Second-st. car. 31

TO LET—SEATTLE APARTMENTS, 812 West Fourth st. PRIVATE BATHS. $16—$16—MONTHLY—$16—$16. Cosy little homes for couples. NO CAR FARE. x*

TO LET—$3 PER WEEK AND UP, NICEST housekeeping rooms in Los Angeles for the money. Running hot and cold water. 502 W. WASHINGTON ST. Phone Mrs. Tyler, B2519. 14

TO LET—CHOICE 2-ROOM APARTMENTS, private bath, kitchen, at THE GIBSON, 685 W. Fourth. 12

TO LET— Rooms and Board.

TO LET—HOTEL FIGUEROA, 1610 SOUTH Figueroa, under successful management; rooms and board that please; social evenings at home; rates $35 and $40; special party rates. PHONE 22842. 13

TO LET—BOARD AND ROOM, SELECT boarding-house; $35 up; board very best; no car fare; elegant grounds; also outside; den for 2 or 3 persons. 416 N. BROADWAY. F1573. x13

TO LET—PRIVATE HOME, WESTLAKE section; will accommodate a few guests; refined and homelike; all modern conveniences; home cooking; 3 car lines. 802 S. UNION. 13

TO LET—YOUNG WOMEN'S BOARDING home; Christian home for clerks, stenographers, teachers, students; board and room, $3.50 to $5 per week. 514 S. GRAND AVE. Main 5815, F5483. x*

TO LET — TWO LARGE CONNECTING ROOMS, PRIVATE ENTRANCE; BATH; ALSO ONE SUNNY FRONT ROOM; EXCELLENT TABLE, MODERATE TERMS. 1350 S. HOPE. 21609.

TO LET — ROOM AND BOARD, NEWLY furnished, private home, Westlake way, can accommodate 2 couples, refined and homelike. Table unexcelled. PHONE 54726. x13

TO LET—LOVELY SUNNY ROOMS, SUITable for 2 young ladies, with parlor and piano; board and room, $18 to $20 per month. 1053 S. OLIVE. Phone F2576. 13

TO LET—NEWLY FURNISHED ROOMS and board in private house, for man and wife or 2 gentlemen; home cooking the best. 1215 E. 21ST. 15

TO LET—IN PRIVATE HOME, ROOM AND board, walking distance, business people preferred; references required. 1329 CROWN HILL, Temple 1912. 13

TO LET—FOR GENTLEMEN, ROOMS, single or en suite, family table, Westlake district, excellent car service. THE TAHOMA, 728 Coronado st. 13

TO LET—SUNNY ROOM, BEAUTIFULLY furnished, private home, board, reasonable. 1712 W. 9TH ST., opposite Burlington Apts. 14

TO LET—BRIGHT SUNNY ROOMS WITH board, comfortable and homelike. Rates reasonable. 1049 S. FLOWER. Phone F7211. 14

TO LET — FIRST-CLASS BOARD AND room, modern, private home, piano, close in. 53366. 1213 W. 11TH. 12

TO LET—BEAUTIFUL SUNNY FRONT room, suitable for 2; splendid board; all conveniences. 1051 S. FLOWER. 13

TO LET—EXCELLENT GERMAN BOARD, with nice, sunny front room, with or without. 1405 W. NINTH. 13

TO LET—LARGE SUNNY ROOMS, EXCELlent table; select home; walking distance; references required. 1211 INGRAHAM. 14

TO LET—ROOMS WITH BOARD, 950 W. WASHINGTON. Nice neighborhood. Phone 23205. 15

TO LET—LARGE SUNNY ROOMS, NEWLY furnished, good board. THE HAVERHILL, 1231 W. Eighth. 14

TO LET — LARGE SUNNY ROOMS; BEST table; every convenience. THE MUTCHMORT, 321 W. Pico. Broadway 1708, 23214. *

TO LET—1 SUITE OF ROOMS, PRIVATE bath; excellent table board, in a handsome private home. 1204 ORANGE ST. 13

TO LET—ROOM AND BOARD FOR 2 GENtlemen. 144 S. GRAND. 13

TO LET—GOOD OUTSIDE ROOMS, FINE table; cheap rates. 607 S. FIGUEROA. 14

TO LET—ROOMS AND BOARD, AT 1010 S. OLIVE. Phone Broadway 3423. 17

TO LET— Houses.

TO LET—NICE 6-ROOM COTTAGE AT 975 Court Circle, has bath, electric lights, gas, etc., etc., $20 month. Inquire 116 E. 2ND. Hummel Bros. 10709; Main 509. 13

TO LET—$12, CLOSE IN, WEST 9TH ST. car, fine 4-room cottage, half block from car. 972 EL MOLINO ST. Owner, 974. Phone 41344. 13

TO LET—$20, MODERN 5-ROOM COTTAGE; large lot, 479 Custer ave., close in, walking distance. RIGBY, 1050 Temple. Both phones. x12

TO LET—-ROOM NEW MODERN BUNGAlow, hardwood floors, large attic, cement porch. 1459 WEST 22ND ST., key at 1461 West 22nd st. 12

TO LET—UNFURNISHED 3-ROOM COTtage; modern; lawn, flowers, near University car. Call at the grocery store, corner McCLINTOCK AVE. AND 37TH PLACE. 13

TO LET—A DESIRABLE 5-ROOM COTtage, nice yard, near Griffin ave. and Pasadena car lines. Inquire at 134 AVENUE 23. Phone East 1177. 13

TO LET—LARGE 6-ROOM COTTAGE, ALL conveniences; fine location. 1540 W. 28th st., corner Budlong; rent $32.50. OWNER, 1629 Arlington st., key next door east. 12

TO LET—$30; 10-ROOM HOUSE, 2415 SOUTH Flower st., close to Adams st., in good condition. H. PLANT, owner, Home phone 52359. 12

TO LET—SECOND FLOOR OF A DOUBLE house; 6 or 7 rooms, modern, sunny and walking distance; also garage. 411½ BIXEL ST. *

TO LET—HOUSES, FLATS, BUNGALOWS. TALBOT & CO., A4530. 335 H. W. Hellman Bldg. Bdwy. 2824. 13

TO LET—2400 OCEAN VIEW AVE., A beautiful 7 room house, modern, in all respects. Phone afternoons, 51387. 13

TO LET—AT 1338 W. JEFFERSON, CORNER of Budlong, 7-room modern house, in good condition. OWNER, 23965. 13

TO LET—5-ROOM COTTAGE, 1615 S. UNION ave.; gas, electricity, porcelain bath, good car service. 13

TO LET—UNFURNISHED 3-ROOM HOUSE; large yard, $7, water paid. Apply 827 WEST JEFFERSON ST. 13

TO LET—NEW 6-ROOM STRICTLY MODern bungalow, southwest; rent $27.50. 1042 W. 49TH ST. South 648. 13

TO LET—MODERN 6-ROOM COTTAGE, 1608 Millard, Pico Heights. Sunset WEST 4784. 13

TO LET—FIVE-ROOM COTTAGE, BATH, gas, walking distance to court house, $16 per month. Adults. 916 BARTLETT ST. 12

TO LET—6-ROOM HOUSE, NO. 135 W. 35TH st., 3rd door from Main st. $17 per month, water paid. 14

TO LET—5-ROOM MODERN COTTAGE, 2054 Mirando st., near corner 21st and Hoover. J. A. M'COY, phone W. 721. 13

TO LET—2307 S. GRAND AVE., HANDsome cottage of 7 large rooms; no small children or invalids, $35. IT'S CLEAN. 12

TO LET— Houses.

TO LET—1 5-ROOM MODERN HOME, BATH, toilet, gas and electricity, near good school and yellow car, 15 minutes from city. Rent $11 water paid. To Let—1 4-room modern house, nice lot, chicken yard, flowers and lawn, near good car line and school. Rent $14, water paid. See O. P. THOMAS, 709 Grant Bldg. Phone 10277; Main 1583, with Pioneer Inv. & Trust Co., office open Sunday. x13

TO LET—A THREE-ACRE TRACT, EAST of Pasadena, forty large live oaks and plenty of fruit. Seven-room house, good chance for garden, chickens and cow; convenient to three car lines. $25 per month. Address owner, ROOM 16, Euclid Apartments, 1066 W. 6th st. x*

TO LET—A 5-ROOM COTTAGE, MODERN, with barn in rear, at 777 E. 15th st., and one with 4-room modern, with barn, in rear and basement, at 771 E. 15TH ST. Big yards to both houses.

TO LET—7-ROOM COTTAGE, MODERN conveniences, 2 blocks west of Figueroa between 8th and 9th streets, walking distance, close in. Inquire 825 GOLDEN AVE. Phone 52186. 13

TO LET—6-ROOM MODERN BUNGALOW, 123 Pacific ave., near Prospect, Hollywood. Never occupied. Gas, electricity, hardwood floors, beamed ceilings. $35 per month. 12

TO LET—FIRST OF APRIL, A BEAUTIFUL 11-room residence, W. 24th st., in West Adams Heights. Inquire 3959 NORMANDIE AVE. Phone 77322. 13

TO LET — 5-ROOM MODERN COTTAGE, close in, No. 5 Temple Court, Temple and Bunker Hill avenue, $24. R. D. LIST, 1021 CENTRAL BLDG. F1888. x14

TO LET—ON MARCH 15, 5-ROOM COTTAGE at 1305 WRIGHT ST. Inquire at southwest corner of Pico and Wright st. x*

TO LET—3-ROOM MODERN COTTAGE, $12 month; water paid. 541 E. 30TH ST. Phone South 1900. 13

TO LET—$12; 4-ROOM COTTAGE, MODERN, including water. Apply 1614 N. ALVARADO ST. 13

TO LET—$25, 8-ROOM HOUSE, ALL MODern improvements. 1306 HOOVER ST. 17

TO LET— Furnished Houses.

TO LET — GOOD 3-ROOM FURNISHED house, large grounds, all kinds of fruit, shade and flowers, $10 a month, 10 minutes' walk from car. Take South Pasadena car to Ave. 57. Come east to laundry. Turn to left, 2 blocks north, 220 CORNISH. 13

TO LET— $40—8-room residence, Roosevelt ave. $80—12-room residence, Lenox ave., beautifully furnished, absolutely clean, hardwood floors throughout. Owners A2043. MAIN 2043. 31

TO LET—FURNISHED, LEAVING CITY, will rent my beautiful mission bungalow, location southwest, restricted home district and unusual opportunity for first-class home. PHONE HOME 26192. 1

TO LET—MODERN 5-ROOM COTTAGE, nicely furnished, all large sunny rooms, large yard and shed; must be seen to be appreciated. C. W. HICKS, 360 East Jefferson. Tel. South 6409. 13

TO LET—4-ROOM FURNISHED COTTAGE, gas, electricity, bath, hot water, wash tubs, flowers, ½ block from Temple car. Call after 1 p.m. 340 BRYAN ST. 13

TO LET—4-ROOM FURNISHED COTTAGE, $10 a month; gas, telephone and water free; near Watts and Hooper cars. 1721 E. 21ST. 13

TO LET—FURNISHED COTTAGE, 3 ROOMS and bath. Call from 11 to 3, 312 E. 16TH ST. Adults only; $15 per month; good neighborhood. 13

TO LET—NEW 6-ROOM BUNGALOW, COMpletely furnished; all modern conveniences; southwest district. 1200 W. LEIGHTON AVE. 13

TO LET—HOUSE OF 7 ROOMS, FURNISHed, 1665 TENNESSEE, near corner Washington and Tennessee; will rent all or part; will rent reasonable. 13

TO LET—FURNISHED 5-ROOM BUNGALOW, piano, 2 blocks west of Figueroa st. 3042 FOSTER ST. Will be at house Saturday and Sunday. Telephone week days. F3505. 13

TO LET — AFTER APRIL 1, MODERN 5-room bungalow, furnished or unfurnished. Big yard, fenced for chickens. Phone SOUTH 5814. 411 E. 46TH ST. 13

TO LET—NICE HOUSES AND BUNGALOWS, TALBOT & CO., A4530. 335 H. W. Hellman Bldg. Bdwy. 2824. 13

TO LET—FURNISHED FOUR-ROOM BUNgalow, gas and electricity, $10 month. Inquire 2151 KANE ST. Take Hollywood car to Casco … 13

TO LET—FURNISHED, MODERN NEW SIX-room bungalow; hardwood floors, large storeroom. 1459 W. 22ND ST. 13

TO LET—FURNISHED, MODERN 5-ROOM bungalow, right price to right party. 2617 GRANT ST. Phone 72002. 18

TO LET—PARTLY FURNISHED 8-ROOM modern house; barn and cellar. 3017 HOBART BLVD. Phone West 2888. 13

TO LET—CORNER OF SEVENTH AND Burlington, 8 rooms and bath. Call between 12 and 5. 18

TO LET—NICELY FURNISHED 5-ROOM flat, near Westlake Park, roses and palms. 1806 ORANGE ST. Phone Main 5706. 14

TO LET—FURNISHED NEW BUNGALOW in rear, 4 rooms and bath. 1421 W. 25TH ST. 15

TO LET—WELL-FURNISHED, CLEAN AND sunny, eight-room house; special rates to permanent tenant. 143 W. 25TH ST. 12

TO LET—8-ROOM HOUSE, COMPLETELY furnished, with furnace. Call mornings. 1819 HOBART. 14

TO LET—BEAUTIFUL EAST HOLLYWOOD story and half bungalow. HOME PHONE 59256. 13

TO LET—$15; NEWLY FURNISHED 4-ROOM cottage. 169 W. 36TH ST. Call 10 to 4. 12

TO LET— Stores, Offices, Lodging Houses.

TO LET— DESIRABLE STORES IN MERCANTILE PLACE. Fine location, right in the heart of the business district, between Fifth and Sixth sts., just off Broadway. 'Phone A4634, Main 6578. C. WESLEY ROBERTS CO., x* 205 Citizens' National Bank Bldg.

TO LET—STORE, 1611 S. MAIN, WITH basement if wanted; first-class. Pressed brick garage, none better, Los Angeles street to alley. Cottage 1923 New England ave., house newly tinted throughout, barn; through to Warner street, very desirable. JAMES W. SMITH, 677 Westlake ave. 13

TO LET— FINE STORES IN MERCANTILE PLACE. Fine location, right in the heart of the business district, between Fifth and Sixth sts., just off Broadway. C. WESLEY ROBERTS CO., x* 205 Citizens' National Bank Bldg.

TO LET—STORES— Cheap. Old-established grocery, corner, suitable for any kind of business. 1438 S. Main, cor. 15th. H. P. ERNST, 202 Laughlin Bldg., 215 S. Broadway. A2444, Main 2789. 14

TO LET—OFFICE SPACE AND DESK ROOM, also commodious quarters for exhibition purposes; in The Times Branch Office, ground floor, 531-533 S. Spring st., central location; fine hardwood finish throughout. Apply on premises. x*

TO LET—FINE BUSINESS CORNER FOR lease, 10 to 20 years, corner of Ann and North Main st., 45x145. Very fine corner for factory or store buildings, reasonable price. M. M. DAVIDSON & SON, rooms 204-6 Wilcox Bldg. x14

TO LET—1238-1240 S. FLOWER. Fine garage; 50x155, almost ready for occupancy; low rental. M'CONNELL & IRVINE, 311-312 Douglas Bldg. 15

TO LET — $10 TO $30 MONTHLY, FINE stores on business streets, suitable for any business. THESE ARE snaps. See OWNERS, room 311, Merchants' Trust Bldg. A2043, Main 2043. x*

TO LET—IN NEWEST AND BEST OFFICE building on Broadway, part of suite of 3 or 4 offices, including telephone and stenographer's services. For full information, TEL. MAIN 530 or F3364. x13

TO LET—FRONT SUNNY ROOM WITH board, in private home, for one or two ladies employed. Reasonable. TELEPHONE 23063. 13

TO LET—NEW STORE SUITABLE FOR delicatessen or dry goods, ice cream, etc. Corner 36th & Trinity st. One block east of Maple car. 13

TO LET—THAT FINE BRICK STORE WITH basement, 306 and 308 South Los Angeles street, 26x70 feet to alley. Owner on premises. 12

TO LET—LEASE, NEW BRICK APARTment building, 51 rooms, corner First and Figueroa sts.; modern. Call on GEORGE UPP, on property. 12

TO LET—$17.50; NEW STORE, SPLENDID location; housekeeping rooms in rear. 1012 W. SECOND. Inquire cottage in rear. 12

TO LET—WANTED, PARTY TO SHARE suite, Story Building. Address A, box 217, TIMES BRANCH OFFICE. 14

TO LET—FINE SHOW WINDOW WITH space suitable for jeweler or optician. 517 S. MAIN ST. 15

TO LET—STORES, NEW BRICK BUILDING, Hill st.; low rents. Apply 524 S. SPRING, room 225. Phone 82356. 14

TO LET—WAREHOUSE 40x80 FT. ON SANTA Fe switch. Phone MAIN 259; A9255. Jas. Hill & Sons Co., 750 Keller st. x13

TO LET—LARGE STORE, WITH FIVE rooms and screen porch in rear, with barn. H. GRAHAM, 4106 Benefit st. 14

TO LET—FINE STORES, CORNER PICO and Flower. Owner, MARSHUTZ, 555 S. Broadway. Phones M3732; F3732. x*

TO LET—IF YOU WANT DESK ROOM IN a good location, reasonable, answer this ad. Address A, box 34, TIMES OFFICE. 12

TO LET—FINE OFFICE, BOTH PHONES, $21.50. 444 CIT. NATL. BANK BLDG. x31

TO LET— Stores, Offices, Lodging Houses.

TO LET— OFFICE AND DESK SPACE, LIGHT, HEAT AND JANITOR SERVICE FURNISHED, RENTS REASONABLE. IN THE TIMES' BRANCH OFFICE, LOCATED AT 531-533 S. SPRING ST. x*

TO LET— OFFICES. CITIZENS' NAT'L. BANK BLDG. 106 W. Third st. Strictly modern, fireproof building. Reasonable rents. WESLEY ROBERTS CO., Call 305 Citizens' National Bank Bldg. x*

TO LET — STORE, 748 SAN PEDRO ST., good for grocery and meat market or commission house. 'Phone 23407. Apply to PAUL HAUPT, 927 Central Bldg. 13

TO LET—DESK, DESIRABLE OFFICE. BOTH phones, $6. 800 TRUST BLDG., Second and Spring. 13

TO LET—LOWER FLOOR, 6000 SQUARE FT., $40. 504 MOLINO ST. Phone A1737. 14

TO LET— Farming Lands.

TO LET— At Sunny Slope, San Gabriel Valley. 14 room house. ¼ block from station on Pacific Electric car line. PACIFIC LAND COMPANY. 317 Pacific Electric Building. Phones Main 1093. F1093. Los Angeles, Cal. x13

TO LET—320 ACRES, COACHELLA VALLEY land, good soil, with well on it, close to railroad for 5 years, will give free rent for 3 years. Address FRANK MASON, 202 N. Spring st., Los Angeles, Cal. 14

TO LET— Miscellaneous.

TO LET—SPLENDID LOFT IN SUBSTANtial new building, most centrally located; size 50x130; large elevator; reasonable rent. Inquire WEBBER SHOWCASE AND FIXTURE CO., 320 S. Los Angeles st. 14

FOR SALE— Houses.

FOR SALE—4-ROOM MODERN BUNGALOW on Kingsley Drive; price $3800; easy terms; Western ave. car. HOME BUILDERS' REALTY DEPT., 402 Mason Operahouse. Main 496, Home 10963. x12

FOR SALE — MY 6-ROOM HOUSE; MUST sell; price $1800 for quick sale; can arrange terms if needed; buy from owner and save commissions; well located; car line south. Address B, box 70, TIMES OFFICE. 13

FOR SALE—4-ROOM MODERN BUNGALOW on La Prada Park; price $3600; easy terms; Eagle Rock ave. car. Main 496, Home 10963. HOME BUILDERS' REALTY DEPT., 402 Mason Operahouse. x12

FOR SALE — $2000 UNDER VALUE, 459 Catalina st., in Wilshire district, 10-room modern house, garage; lot 50x150; $5900. See MR. FRAZIER, with ROBERT MARSH & CO., Inc., 140 W. Fifth st. 13

FOR SALE—OR TRADE—$1200 EQUITY IN modern 4-room mission bungalow; 2 lots, 50x300; unimproved city property preferred. 3.3 N. PRITCHARD ST. Take N. Broadway car. East 1332. 13

FOR SALE—5-ROOM MODERN HOUSE, located just west of Figueroa st., $600 below value; lawn, trees, flowers; this is a snap for an investment. Apply of owner; terms. 530 W. 43D PLACE. 13

FOR SALE—OWNER OF LARGE 2-STORY house on fine lot in northwest section, will sacrifice at $3500, small sum down and easy payments. Address B, box 153, TIMES OFFICE. x13

FOR SALE—$6000; ELEGANT NEW 8-ROOM house, No. 122 N. Winona blvd.; lot 60x175; terms $1000 cash, balance to suit; also No. 217 N. Center st., at same price. A. C. SHAFER, 1861 Church ave. West 4765. 13

FOR SALE—COSY 4-ROOM CALIFORNIA cottage, lot 40x134 to alley; street work all done, restricted section, near 43rd and Central ave., only $1200, with $200 down and $10 month. Apply to 816 EAST 5TH ST. 13

FOR SALE—IN LOS ANGELES, 3 HOUSES, with room for more; one 5-room house in Whittier; could take San Diego lots for part. GEO. FEMSONS, box 33A, R. F. D., No. 5, city. 13

FOR SALE—BEST BUY IN GARVANZA, 5-room cottage, $3000 and terms; central location; nice improved street. OWNER, 6426 Eagle Rock ave., one block from business corner. 13

FOR SALE—AT A BARGAIN, UP-TO-DATE 6-room bungalow, in the Wilshire district, No. 258 Oxford blvd.; go look at it; will suit you. For price, 'Phone F4563, or write 306 MERCANTILE PLACE. Ask for Hospers. 15

FOR SALE—LEAVING CITY, 229 WEST Vernon, strictly modern, ideal, artistic home, furnace, large lot, nothing finer. Beautifully furnished, snap, $6300. Owner, PHONE SOUTH 6797. 13

FOR SALE—MODERN BUNGALOW, $1000, $600 cash, balance 3 years. Place actually worth $2000, but I need the money. Come and see owner. 2567 ARROYO SECO. East 1232. 13

FOR SALE—MUST SACRIFICE AT ONCE, equity in modern bungalow; 6 large rooms, reception hall, hardwood floors, beam ceilings; will consider clear lot; make offer to owner at 156 W. 42ND ST. Home phone 29068. 12

FOR SALE—GOOD 3-ROOM HOUSE, ON corner lot, 42x135, $1200, $75 down and $15 per month, including interest. STAR REALTY CO., 60th and Moneta ave. 13

FOR SALE—BY OWNER, A BEAUTIFUL 5-room modern house, completely furnished, all improvements; must sell at once; party leaving town. 1075 EUCLID AVE. 13

FOR SALE—OR RENT—5-ROOM MODERN house and 2 lots, 334 Marbrisa ave., Huntington Park. Inquire 1055 E. VERNON AVE., Los Angeles, Cal. 13

FOR SALE—5-ROOM BUNGALOW, SOUTHwest; little beauty; oak floors, beamed ceilings and 50-ft. lot, $2450; $400 cash. HALL & ATWOOD, 415 S. Hill. Main 8774; F5412. x*

FOR SALE—SIMPLY A SNAP. BEST BUNgalow bargain yet, $2500, at sacrifice terms. Vermont Square. It's worth your while to call up 57321. 16

FOR SALE—INGLEWOOD, 7-ROOM HOUSE on lot 75x150, additional lot 50x150, all for $3250. A. HAMELBERG, 223 N. Figueroa st., city. 13

FOR SALE—MODERN 5-ROOM COTTAGE, 346 S. Johnson st., East Los Angeles; will sell cheap for cash. TEL. EAST 667, evenings. 13

FOR SALE—STRICTLY UP-TO-DATE SIX-room bungalow, linoleum, shades and bungalow curtains included; lot 50x150 to alley; garage; terms. SOUTH 5138. Phone 22181. 20

FOR SALE—OR EXCHANGE—5-ROOM BUNgalow, East Hollywood, for cash. Automobile, piano, as part payment; terms to suit you. SCHONFELDT, 627 Merchants' Trust Bldg. x12

FOR SALE—HIGH CLASS 2-STORY BUNGAlow, western section, lot 50x150; will sell at a bargain if taken quick. Address owner, Z, box 230, TIMES BRANCH OFFICE. x13

FOR SALE—BUILD FOR PURCHASER ON small monthly payments; lots everywhere. WINANS-JUDSON CO., 404 Mason Operahouse. Tel. A9340. x*

FOR SALE— 1024 E. 36th st. Four rooms. Lot 50x125. Price $1275. Terms. F. J. STEELE & CO., 234 H. W. Hellman Bldg. A9237. Main 595. x*

FOR SALE—MY NEW 5-ROOM HOUSE, $2000. Lot 50x156 to an alley; 2 blocks from car; in West Park tract. Phone West 5078. Call 1122 LEIGHTON AVE. x*

FOR SALE—A BARGAIN 4-ROOM BUNGAlow, all modern improvements, lot 50x136. See owner. C. A. SCOVEL. Phone 77117. 1314 WEST 38TH ST. x*

FOR SALE — TWO-STORY RESIDENCE, modern, close in, at sacrifice; must have money; no agents. Address S, box 84, TIMES OFFICE. x*

FOR SALE — 7-ROOM MODERN HOUSE, large lot, good location for apartment house. We want to sell. Will give you a bargain. 1507 SANTEE ST. 13

FOR SALE—FINE 8-ROOM HOUSE, MODern conveniences, no city taxes, 5c car fare; a bargain at $2500; assume $1500 mortgage; terms to suit. 'PHONE 39139. x*

FOR SALE—MODERN 8-ROOM HOME IN southwest, hardwood floors throughout; this is a real bargain. TEL. 71598 for particulars. 12

FOR SALE—ON WASHINGTON, WEST OF Wall; 2 lots, 48½x150 each; price $15,000. Phone SOUTH 4409. Apply at 750 E. 16th st. 13

FOR SALE—LOT, $500 CASH, OR TERMS; this price for a few days only; 5c fare. Eagle Rock car line. OWNER, 225 W. Pico. 13

FOR SALE—LOT 40x140, ON W. 27TH, NEAR Vermont. See OWNER, 302 Copp Bldg. 13

FOR SALE—MODERN 7-ROOM COTTAGE, by owner, southwest; at right price. Address W, box 36, TIMES OFFICE. x*

FOR SALE—SOMETHING GOOD FOR SALE or trade; quick action necessary. Address W, box 54, TIMES OFFICE. x12

FOR SALE—OUR EQUITY IN PROPERty within ten days. Call 1720 W. 23D ST. West Adams car. 13

FOR SALE—A 10-ROOM HOUSE AND BARN and chicken-house, large back and front yard. 1055 S. MAIN ST. Come at once. 13

FOR SALE—MY EQUITY IN A 6-ROOM cottage and lot or will exchange for vacant lot. Call 1338 E. 48TH PLACE. 13

FOR SALE—$1150; 4-ROOM HOUSE ON 50-ft. lot, lawn, fruit and flowers, half cash. 1567 E. 47TH ST. 13

FOR SALE—WANT $1600 CASH, 7 ROOM bungalow, balance easy. 2016 W. 29TH ST. F4677. 12

FOR SALE—TWO NEW MODERN 6-ROOM bungalows, north of 52nd, between Main and Moneta. OWNER, West 5914. *

FOR SALE— Houses.

FOR SALE— FIVE HIGH CLASS BUNGALOWS, ONLY $150 DOWN, BALANCE LIKE RENT. Handsome 6 and 7-room, strictly modern, new bungalow, large lot that commands an uninterrupted view of the surrounding hills and mountains. Cement porch and steps; large veranda; waxed oak and maple floors throughout; woodwork in Flemish oak finish; dainty living room, with built-in seats and bookcases, handsome brick mantel and lighting fixtures equal in elegance and design to those found in $8000 residences; built-in buffet 8 feet wide; leather paneling in living-room and dining-room; an ideal French kitchen, equipped with cupboards, flour bins and drawers; screen porch and laundry tray; bath with lavatory and conveniently built-in dressing case, bedrooms also have built-in dressers, large beveled plate mirror; latest sanitary plumbing; hardwood in bedrooms, bath and kitchen white enamel; in fact, every one of its rooms has new and interesting features, and the living-rooms are so cozily arranged. Gas, electric lights, lawn and shade trees also in. These houses have been carefully built by day labor and are delightful homes. You will agree with me if you see them. See owner at 450 HARVARD BLVD. Take Western ave. car, get off Harvard Blvd., walk one block south; corner house. 13

FOR SALE— ARTISTIC BUNGALOWS. Charmingly located in the growing Southwest. We have some beauties in the Vermont avenue section, on three lines of cars, six rooms, artistic papering, hardwood floors, handsome fixtures, cement porches, gas, electricity, built-in buffets, lawns, walks and fences complete. Price $3000, $350 cash and balance like rent. We are just finishing several ideal houses in the Normandie Avenue Section, two blocks from yellow cars, for $2250, $350 cash and $25 monthly, including interest. THE LAWRENCE B. BURCK CO., 142 S. Spring st. Main 6661—Phones—Home 10665. x13

FOR SALE— $2250 BUYS A 5-ROOM BUNGALOW. $300 CASH. $25 PER MONTH. At Sierra Park. This bungalow has five large, airy rooms, big bedroom, enameled bathroom, roomy living-room, fireplace, modern plumbing, hot and cold water, an up-to-date kitchen and cooling closet. The best close-in proposition near Los Angeles; with mountain view; 15 minutes out; 400 cars daily; values are on the jump here. Take any Pasadena Short Line car to Sierra Park Station and see HARRY CHASE. x13

FOR SALE— Lot 50x150, on Constance st., with 10-room house, two-story barn, sewer, etc., next to the corner of 16th st., land is worth $110 per front foot outside of the buildings. Buildings insured for $3300; entire property worth $8000; parties must sell; will take $6000. On E. Third st., lot 80x120, and back of it a piece of ground, 117x142 feet, suitable for wholesale business; price $40,000; will take $35,000. See me at once. Lot 48x130, on beautiful Key West st., near 32d, close to swelldom, 7-room house. Belongs to heirs; must be sold. See me at once. Lot 30x165, with house, on the west side of Fremont near Third; cheap at $7000; will take $5000. See me at once. D. NEUHART, room 225, Hellman Bldg., 223 W. Second. x13

FOR SALE— TAKE YOUR WIFE WITH YOU AND SEE A SWELL FIVE-ROOM BUNGALOW. Including Furniture, Horse and Buggy. Come And See The Place. Make Me An Offer, Will Be Sold, A Bargain. Modern 5-room bungalow, screen porch, bath, toilet, fireplace, china cupboards, large closets, buffet, bins; rooms are nicely furnished, splendid piano. Handsome new carpets. House situated on corner block, size 60x150, grounds well stocked with fruit trees and flowers, buggy and garage, sheds, stable, horse and chicken yards. Smart, reliable horse, buggy and harness, equal to new, everything as they now stand to be sold at sacrifice; owing to owner leaving city, urgently. Don't miss this genuine snap. Apply J. JACKSON, near station, Watts. Two minutes' to station, 15 to center of city. 15

FOR SALE— DESIRABLE HOME OFF WEST ADAMS, NEAR NORMANDIE. —$7500— Eight-room modern house of more than usually attractive architecture and finish. Roomy, well built and artistically and conveniently arranged. Garage, pergola, two sleeping porches, furnace and Ruud heater, etc., etc. Property in fine repair. Must be seen to be appreciated. Terms. SIXTY-FOOT FRONTAGE. GREAT BARGAIN. HERBERT J. VATCHER, JR., CO., 210 Security Bldg. 'Phones—Main 3173—F3156. x16

FOR SALE— BUNGALOWS IN THE WILSHIRE DISTRICT. Large cement porches, tile mantels, hardwood floors, specially designed lighting fixtures, built in buffets and bookcases, sunny bedrooms, cabinet kitchens, with two wash trays on screen porch, Ruud water heater and furnace in cellar. Carefully constructed, artistic in decoration, and complete in every detail. Lawns put in. 209 and 213 North Carondelet. Terms $500 down, $40 per month, including interest, or will accept cheap lot as first payment. Houses open in the afternoon. EDWARD H. CONNER, 432 Mason Bldg. x*

FOR SALE—BY OWNER, HANDSOME 6-ROOM BUNGALOW, ONLY $50 DOWN, BALANCE LIKE RENT. Just completed. Typical mission bungalow; large living-room across entire front; beamed ceilings, pressed brick mantel, bookcases, window seats, etc. Dining-room, with swell buffet, highly polished oak floors, elegant lighting fixtures; woodwork in three large bedrooms, bath and kitchen in white enamel, nicely arranged cupboards, cooling closet, etc., in kitchen. Bathroom has large bevel plate mirror and dressing cases; screen porch with laundry trays, latest sanitary plumbing. This will make a cosy home. Gas, electricity. 1024 W. 54TH. Take Moneta and 54th st. car line to Vermont ave. and walk half block west. 13

FOR SALE— A HOME. $1675—$100 DOWN, $30 MONTHLY. This is a new four-room plastered bungalow, having a nice long living and dining-room combined with brick fireplace and built-in bookcases on either side; buffet, large airy bedroom with big closet, bath-room, cabinet kitchen, porches and on a big level lot; sidewalk, curb and street completed. On a 5c yellow car line and having stores, etc., close by. P. H. RICHEY. With JANSS INVESTMENT COMPANY. 3rd Floor, 320 Pac. Elec. Bldg. Home 10245. Bdwy. 2468. 6th & Main. x*

FOR SALE—NEW HOUSES AND BUNGAlows. We have in various stages of completion, from 6 to 12 dwellings in our West Park Tract, all the time. These dwellings are up-to-date and include one-story and one and a half story bungalows; also Swiss chalets; West Park Tract is highly restricted, for single residences only. Has two fine boulevards, Browning and Santa Barbara, within easy walking distance of college and High School, as well as ward school. Twenty minutes to Broadway from corner of Budlong and Santa Barbara on the Dalton car. An average selling of two homes per week has been the record for the past year. Come and see us. VAIL & CRANE COMPANY, 524 S. Spring st. x*

FOR SALE— $1100.00. $50 CASH, $15 MONTHLY. 20 minutes from 7th and Broadway. A convenient four-room house on a large lot, sidewalk, curb and street work completed. 5c yellow car line, stores, etc. close by. P. H. RITCHEY, 326, 3rd floor Pac. Elec. Bldg., Home 10245. Broadway 2468. 6th and Main sts. x11

FOR SALE—HOUSES. Fine two-story house at W. 35th street, lot 50x150, fruit trees, roses, and beautiful lawn. Come and see me at once. Price $3000; $100 cash, balance $25 per month including interest. See RUDELL, 532 Bradbury Bldg. Main 8686. x13

FOR SALE— Houses.

FOR SALE— We have just completed … bungalows of which we have … to sell. The bungalows are located … southwest in our WESTERN AVE. … all within ½ block from yellow car … contain 5 and 6-rooms with den, … beam ceilings, stone mantel, … bookcases, window seats, large … kitchen, large closets, complete … laundry trays, fence, separate … lighting fixtures, shades; … screens, and in fact a most complete … no two alike. Be sure to see any … pretty places and you will say they … bargains at $2750; small payment … ance like rent. J. W. DOLAN CO., … builder and subdivider, 309 Grant Bldg. Broadway 4503.

FOR SALE— HOLCOMB'S GOOD HOMES. $1250 to $3000. $50 cash and upward. $10 per month and upward. Up to date in every detail. Best construction and finish. All part of town. All agents. HOLCOMB'S GOOD HOMES.

FOR SALE— BUY A SNAP. A swell 4-room plastered bungalow for $…, $100 cash, $20 each month; having … place, bookcase, buffet, cabinet …, porches, cement sidewalk and curb; … near 5c yellow car line. A nice neighborhood … near schools, stores, churches, etc. … Stephenson-ave. car to Stephenson … diana. Home 41524. F. W. BLAKE.

FOR SALE— OUR OFFERS AT WESTMORELAND PARK. 1st. Sell you a new home already built. 2nd. Sell you a park lot. 3rd. Give you $300 discount on lot if you build at once. 4th. Draw your plans and build your home. 5th. Build by "day labor" on percentage. 6th. Build by contract. 7th. Make building loan for you. HOME BUILDING CO., 'PHONE …, 1225 Mount Olive ave. Colegrove car to Vermont ave., walk 2 blocks west.

FOR SALE—WEST 21ST ST. —$…— New, strictly up-to-date 8-room bungalow with the best of everything including … a "comfy" home; the last 4 sales in this block ranged from $4850 to $5750; this is a … price for a few days only. GEORGE … owner, 2159 W. 21st. Phone West … for appointment.

FOR SALE—INSTALLMENT HOUSES … them. $1650—$100 down, $30 and interest monthly, … room modern, at 211 Newland st. $1400—$50 down, $10 and interest monthly, … room California bungalow at … st. $1400—$50 down, $10 monthly; 5-room California bungalow; Eagle Rock. CRITES, MYERS & KULL, 207 S. Avenue 64. Eagle Rock office at end of yellow … car line, marked Eagle Rock ave. …

FOR SALE— $3600. A BIG BARGAIN. We can deliver for a few days only a … 8-room house in southwest … House in good condition and … month. This property is well worth … to close an estate we can deliver at … price. To secure this bargain, you will … to hurry, as some one is going to snap it … A1569. G. M. GIFFEN, sole agent, … 111 Merchants' Trust Bldg. Member L. A. …

FOR SALE—A FINE CORNER AT … and Griffith ave., 6-room modern … large barn and storeroom; this fine lot is … feet on 22nd st., by 150 on Griffith … it is a choice unrestricted corner, … $6000; owner going east and will sell for $… $1500 cash, balance terms to sell … would be a bonanza for a colored party … DERSON REALTY CO., 241 Central … Phone South 1435.

FOR SALE—BEAUTIFUL 6-ROOM BUNGAlow, bath, gas and electricity, … lot 90x114, fruit, peaches, apricots, … figs, apples, walnuts and plums … bushes, etc., cypress and eucalyptus … barn and chicken yard, room to build … other bungalow facing the street; … $2350. See me today. MRS. M'KAY, … Pasadena ave. and York blvd. …

FOR SALE—AT A BARGAIN, BY OWNER, new, modern 8-room bungalow … stove room with gas range, water heater … wash tray, built-in bookcases … place in living-room, beam ceilings … eled dining-room, swell china closet, … floors, lot 40 by 138 to alley; … fence; one-room house in rear. … $3200 on terms. 140 WEST 47TH ST.

FOR SALE—$2900; $100 TO $200 CASH, … ance $30 month; 5-room … cabinet kitchen, built-in buffet, … floors; an exquisite, beautiful home … new, just finished. See house at … franco st., Boyle Heights. Take … cars, get off at Lorena st., walk … Lanfranco st., east to house. MATTHEWS … MATTHEWS, owners, 229 Douglas Bldg.

FOR SALE—A REAL SNAP. My 8-room, 2-story house on W. … between Normandie and Congress … BOUND TO SELL. Need a little cash … sell way below value. $1300 cash … any way. Value house and lot $… fering for less than $5000. Address BOX 21, Union League Club.

FOR SALE—AN ELEGANT BUNGALOW … the right price. New, modern, … Cement porch. Beamed ceilings … walls. Handsome fixtures. Corner lot … front, 50x135. Northwest corner … Council sts. $4300, easy terms. … SHAW, owner, 714 Merchants' Trust … A8325. Main 8325.

FOR SALE— Go out to 2226 Budlong ave. look it over … make me an offer for it, furnished … lives in the East and does not want it. See E. M. GIFFEN, with A1569. G. M. GIFFEN, sole agent, … 111 Merchants' Trust Bldg. Member L. A. …

FOR SALE—RENT OR EXCHANGE … room modern residence, furnished … terms, close in near Main; … near Echo Park, block to school … 10 minutes to Sixth and Main, … pure air; price $3600. By owner … chines, all makes, at cost. A. J. M'DOUGALL, 825 S. Main.

FOR SALE—STOP PAYING RENT … down, $30 a month, nice new … bungalow, oak floors, etc., close to … yellow car. $100 down, $20 month, nice new 5-… modern bungalow, large lot, ½ block of … neta. EADS REALTY CO., … Take Moneta cars marked 61st st.

FOR SALE— 2 SNAPS, SOUTHWEST. New 5-room bungalow, $… rent. New 7-room bungalow, $… rent. See MILLER, room 411, …

FOR SALE—GOING TO EUROPE … room mission house. Garage; lot … $12,000. 5-passenger White … condition; 5-room beach cottage … ner lot. Sunset Beach. Price $… suit or trade for good vacant lots … LAND ST. Mr. Biscel, Home Phone …

FOR SALE—6-ROOM BUNGALOW, … 28th, furnished or unfurnished, … desired, cement porch, beam ceilings … wood floors, piped for furnace … fixtures, fine lot and view. See this … home; no commission to pay. … W. Adams car.

FOR SALE—BEAUTIFUL LARGE … house, 75-foot lot, high and sightly … tions, $5000; all elegant houses around … is new, 2 baths, furnace, … flowers and fruit trees; a bargain … quickly. $8500. $2000 cash. 987 MANHATTAN PLACE. Phone 73040.

FOR SALE—I HAVE JUST COMPLETED … 850 Gramercy Place, a seven-room … with all built-in features, … two toilets, cement porch, … etc. 60-ft. lot. Lawn in. … make you money; terms if desired. … LOGAN, owner.

FOR SALE— A SNAP, 2 swell 4-room bungalows … modern feature, including … imported wall paper, gas, etc. … mont Ave. Square, southwest … $3000 each. Very easy terms. OWNER, … Security. F7151, Main …

FOR SALE—IN THE SOUTHWEST … $250 down, $25 month, buys … galow, close to yellow cars, … etc. Good 5-room house, bath, … worth $2000. EADS REALTY CO., … neta ave.

FOR SALE—WELL IMPROVED … home, two large lots, superior … outside improvements about … Would cost $8000 to replace … Fully furnished, $6000, without … owner 31556.

FOR SALE—BARGAIN … and make offer on new 5-room … galow, beam ceilings, and every … date. Lot 40x130 to alley … one. $1000 cash, balance to suit … $300 cash. Call 4608 CENTRAL AVE.

FOR SALE—$3650; IN ALHAMBRA, … 5-room modern home, with … fects; select neighborhood; … electricity, oranges, grapes, … $500 cash, balance terms … SON BLDG., Fourth and Broadway.

FOR SALE—I HAVE THE … cheapest lots or acres to be had … part of the city. CHARLES … S. Main. F4791.

Classified Liners

FOR SALE— Houses.

FOR SALE—4-ROOM BUNGALOW, LOT 40x…, 20 ft. alley, graded street, near school and car. Price $1500, only $300 cash required. If this doesn't satisfy we have those which will. …KER REALTY CO., corner Stevenson and … Hill aves. 13

FOR SALE— WESTMORELAND PARK NEW HOMES. Terms to suit. Prices $5250—$5500, $5800, $6000, $6500, $7300, $7500. For particulars Phone 59476, HOME BUILDING COMPANY, 1225 Mount Olive ave. x13

FOR SALE— City Lots and Lands.

FOR SALE— SIERRA PARK. Beautiful 6-room bungalow. Living-room with mission fireplace, leaded bookcases, etc. Dining-room with plate rail and large buffet, leaded glass and bevel plate mirrors. Kitchen with cupboards, cooling closet, broom closet, drawers, bins, etc. Large screen porch. Two bedrooms. Complete modern bathroom. Closets, etc. Cement steps. Veranda across entire front of house. Trees planted and lawn in. Two blocks from Huntington Drive and Pasadena Short Line car. $2750—$300 cash and $25 per month including interest. This tract is one of the best in the county—only 15 minutes from First st. W. E. JONES, JANSS INVESTMENT CO., 330 Pacific Electric Bldg., Home 10345, Bdwy. 2468. 6th and Main sts. x13

FOR SALE— BARGAIN. BARGAIN. We have for sale 50, 100, 130 or 200 feet frontage by 175 feet deep on 17th st., close to Figueroa, which we can deliver at the rate of $?? per front foot. No restrictions. There is no other first-class close-in property of this depth which can be bought for this price. Nothing finer in the city for apartments. Convenient to seven car lines. Corner property across the street recently sold for $200 per front foot. THE G. H. A. GOODWIN CO., sole agents, Members Los Angeles Realty Board, 302-3 Central Bldg., Sixth and Main. F1230. Main 7859. x*

FOR SALE— GENUINE BARGAIN. Pico Heights bungalow lot, east front, 50x161, on a macadamized avenue, 70 feet wide. Handsome electric street lamps. Price only $1100, worth $1500. Pay $100 or so cash, balance monthly. 50x163. Delaware Drive near Pico. High and sightly, magnificent mountain view, which can never be obstructed. Price, $1700, $300 under value; very easy terms. WILSHIRE SECTION CORNER. 50x171. ONLY $2100. In a short time this fine corner will sell for $3000. On the highest point in the Wilshire section. Home 73415. West 6033. J. E. LANDEN, Pico and Alta ave. Pico Heights (not Wilton Place) car. x*

FOR SALE— BRENTWOOD PARK. Located on the crest of Santa Monica Canyon, on L. A. Pacific R.R. The residence subdivision, de luxe, of Southern California. Aristocratic Homesites for the exclusive. Perfect Climatic Conditions. A Magnificent Outlook. All Improvements Completed. An investigation of the merits of this high-class property is invited. For booklet, maps, information and prices. JANSS INVESTMENT COMPANY. 320 Pacific Electric Building. … P S. Castleman, Resident Agent. x*

FOR SALE— BETWEEN VERMONT AND BUDLONG AVENUES. 60x180—$800. TWO CAR LINES. $10 DOWN, $10 MONTHLY. A great big, well-improved lot, on high ground. Look at the price and the terms! You can't equal this value in Los Angeles. This lot is on the way to San Pedro. Streets are graded and oiled, cement sidewalks and curbs are in. Pick up this bargain, it will make you money. $10 cash starts you. EMIL FIRTH, 23 W. 6th st., betw. Broadway and Hill. "You're Safe at Firth's." Home A5… Main 2643. x*

FOR SALE— LOTS AT LESS THAN ACREAGE PRICE. We are selling lots in our Western Ave. tract for less money than the acreage is selling farther out, so don't miss your chance to buy now, but come out and see for yourself. Easy terms or discount for cash. Take Moneta ave. car, 54th st. branch, to our tract office, at end of line and talk with our man there. Tract office, corner 54th and Denker. Phone …; Broadway 4503. J. W. DOLAN CO., owner and subdivider, 309 Grant Bldg. x13

FOR SALE— … cash, balance terms, will handle three lots within five minutes' walk of where ships now anchor in Los Angeles Harbor. You couldn't find a better investment. VAUGHAN MIDDLETON CO., 207-208 Story Bldg. Phones, F1??3, M. 1463. x*

FOR SALE — BEAUTIFUL BEACHWOOD Park, Hollywood's foothill beauty spot. High class building restrictions; beautiful homes now being erected. You have heard about it, but have you see it. If not, let us show you. Call for free tickets. ALBERT H. BEACH CO., 360 South Broadway. F1?66, Main 3172. x*

FOR SALE—SNAP, ON EASY TERMS. $500—LARGE LOT—$500. Large level 50-foot lot, with all street work done; water, gas, electricity and both phones; close to two car lines and less than 15 minutes from city's center with 5-CENT FARE. Only $50 down and $10 per month. See OWNER, 308 Wright & Callendar Bldg., 405 S. Hill st. … x13

FOR SALE—INVESTORS, BUILDERS. TAKE NOTICE. 1500 car men employed within 2 blocks, waiting to buy or rent bungalows on these SIX LOTS, $400 each. Splendidly located, close in; … sell; 1-3 less than adjoining property. A money maker for you. Undoubtedly the best buy in Los Angeles today. Inquire at once. 233 S. SPRING, room 1.

FOR SALE—IF YOU ARE LOOKING FOR business, hotel, apartment or home site we are sole owners and agents of corner lot, 100x… No. 2440 W. Pico st., improved modern 8-room house; if you don't like our offer we might accept yours; property clear; no restrictions. BIG NINE REALTY CO., phone 64311, 323 Germain Bldg., 226 S. Spring. x13

FOR SALE — 16 BEAUTIFUL LOTS, $1200 each, only 15 minutes' walk from 2nd and Broadway. These lots are high and sightly, grand view of the city. Why not own your own home, be close in and save car fare. … work all done. Can arrange terms. … MAIN 3043. x20

FOR SALE—FINE 50-FOOT LOT IN THE best part of city, on the highest and most beautiful part of Benton way; street work paid for; also retaining wall; ideal place for a home; cheap for cash. See OWNER, H. Sears, 411 N. Benton way. Take Temple car. 13

FOR SALE—MR. INVESTOR, WE HAVE … ft. on 15th, between Grand and Hill; … for apartments; worth $12,500; will take … if sold within a few days. BROADWAY LAND CO., sole agents, 423 Mason Bldg. 14

FOR SALE—TWO ACRES IN GRIFFIN'S Addition, East Los Angeles, at corner of … and Bavanca streets, (lot No. 10.) Offer for same will be received by MRS. … WALKER, 1035 Eleventh st., Eureka. *

FOR SALE—THOROUGHLY MODERN NEW … room bungalow, lot 40x136; beautiful style … will be sold at auction Monday, March 14, 2:30 p.m. (also furniture.) 537 E. 37TH ST. The R. H. Strouse Co., auctioneers. x14

FOR SALE—A LOT ON PACIFIC BLVD., … Huntington Park, at a bargain by owner, … Call after 6 p.m. at 903 E. … st. or phone Bdwy. 3776. C. E. ARNOLD.

FOR SALE—HAVE YOU SEEN "GRANADA …" Lots 60x158, for $400, including street …, 16 minutes from First and Main. M. MILLER CO., 702 Merchants' Trust Bldg. x*

FOR SALE—BARGAIN, LOT 60-FT. EAST …, in Robert Marsh Co's. Country Club …, also 5 lots, northwest. ALBERT … EDGE, 325 Exchange Bldg. F4463. 13

FOR SALE — EQUITY OF $465 IN GOOD … lot, cash or terms. Phone owner, … or address B, box 29, TIMES OFFICE.

FOR SALE—LOT FRONTING S. MAIN … $800, only; wanted $600 cash. Address MRS. BRIGGS, 1307 Marion ave. 13

FOR SALE—OR EXCHANGE, FIVE LOTS … Nev. Apply 427 BYRNE BLDG. 13

FOR SALE— … In the … finest of … for orange … and well … Take car … cific Electric … First, and … man will … show the … free transp… Our tract … a.m. and … leaving city … JANSS … 320 Pac. … x12

FOR SALE— Acreage. FOR SALE—1… and Redondo, … tric. $250 an acre, … chester, between … an acre. Address … OFFICE.

FOR SALE— Business… FOR SALE— BUSIN… West 7th and … Only … Grand … Will pay … Worth … T. WIESENDANGER, Room 211. A2043.

FOR SALE—BIG BA… ner, West 7th and … only $400 foot; worth … all for stores, hotel, … T. WIESENDANGER, 211. Main 2043; A2043.

FOR SALE—INCOME … new modern build… business corner, on … ent to 2 car lines. … term of 4 years at $… net on choice inve… balance 7 per cent., …

FOR SALE— GREAT I… That new 34-room … 1541 Winfield st., lease … a year. Every mode… location. Price $15,000 …

FOR SALE—60x134, … $3300; income $420 … Main where worth $50… where rents better th… 5 years, and leased … Address E, box 4, Tim…

FOR SALE—THAT C… make you a fortune … and Golden st., near … The best for stores, a… MAIN 3043.

FOR SALE— THE BEST BUY O… West side, between P… G. C. EDWARDS, …

FOR SALE—NO … stores, apartment, or … that grand corner, We… near Bixel st., worth … five years. A2043; MAI…

FOR SALE—2013 CEN… day bargain; investiga… rooms, 50-ft. lot; equit… for modern cottage. … 9 a.m.

FOR SALE—IT WILL … tune if you buy at $4… corner, West 7th and … st., worth $800 a foot … 2043.

FOR SALE—$10,000; … property; will exchang… incumbered, southwest.

Classified Liners

FOR SALE— Houses.

FOR SALE—6-ROOM BUNGALOW, LOT 40x ... ft., alley, graded street, near school and ... Price $1600, only $250 cash required. If ... doesn't satisfy we have those which will. ... REALTY CO., corner Stevenson and ... ave. 13

FOR SALE— WESTMORELAND PARK NEW HOMES. Terms to suit. Prices $5250-$5500, ... $6000, $6500, $7300, $7500. For particulars Phone 10478. HOME BUILDING COMPANY, 1225 Mount Olive ave. x13

FOR SALE— City Lots and Lands.

FOR SALE—

SIERRA PARK.

Beautiful 6-room bungalow. Living-room with mission fireplace, leaded bookcases, etc. Dining-room with plate rail and large buffet. Kitchen ... glass and bevel plate mirrors. Kitchen with cupboards, cooling closet, broom closet, drawers, bins, etc. Large screen porch. Two bedrooms. Complete modern bathroom. Closets. Cement steps. Veranda across entire front of house. Trees planted and lawn in. Two blocks from Huntington Drive and Pasadena Short Line car. $250-$300 cash and $25 per month including interest. This tract is one of the best in the county—only 15 minutes from First st.

W. E. JONES,
JANSS INVESTMENT CO.,
220 Pacific Electric Bldg.,
Home 10845, Bdwy. 2468. 6th and Main sts. x13

FOR SALE—

BARGAIN.

BARGAIN.

We have for sale 50, 100, 150 or 200 feet frontage by 175 feet deep on 11th st., close to Figueroa, which we can deliver at the rate of $60 per front foot. No restrictions. There is no other first-class close-in property of this depth which can be bought for this price. Nothing finer in the city for apartments. Convenient to seven car lines. Corner property across the street recently sold for $200 per front foot.

THE G. H. A. GOODWIN CO., sole agents, Members Los Angeles Realty Board. 303-4 Central Bldg., Sixth and Main. F2884. Main 7650. x*

FOR SALE—

GENUINE BARGAIN.

Pico Heights bungalow lot, east front, 50x ... on a macadamized avenue, 70 feet wide. Handsome electric street lamps. Price only $1100, worth $1300. Pay $100 or so cash, balance monthly.

50x163.

Delaware Drive near Pico. High and sightly, magnificent mountain view, which can never be obstructed. Price $1700, $300 under value, very easy terms.

WILSHIRE SECTION CORNER.

50x111. ONLY $2100.

In a short time this fine corner will sell for $3000. On the highest point in the Wilshire section.

J. E. LANDEN,
Home 7303. Pico and Alta ave.
West 952. Pico Heights (not Wilton Place) car. x*

FOR SALE—

BRENTWOOD PARK.

Located on the crest of Santa Monica Canyon, on L. A. Pacific R.R.

The exclusive subdivision, de luxe, of Southern California.

Aristocratic Homesites for the exclusive.

Perfect Climatic Conditions.

A Magnificent Outlook.

All Improvements Completed.

An investigation of the merits of this high-class property is invited.

For booklet, maps, information and prices, see

JANSS INVESTMENT COMPANY,
220 Pacific Electric Building.
W. F. G. Castlemen, Resident Agent. x*

FOR SALE—
BETWEEN VERMONT AND BUDLONG AVENUES.
50x135—$900.
TWO CAR LINES.
$25 DOWN, $10 MONTHLY.

A great big, well-improved lot, on high ground. Look at the price and the ... You can't equal this value in Los Angeles. This lot is on the way to San Pedro. Streets are graded and oiled, cement sidewalks and curbs are in. Pick up this bargain, ... will make you money. $10 cash starts you.

EMIL FIRTH,
319 W. 4th st., betw. Broadway and Hill.
"You're Safe at Firth's."
Home A8105. Main 2543. x*

FOR SALE—

LOTS AT LESS THAN ACREAGE PRICE.

We are selling lots in our Western Ave. tract for less money than the acreage is selling for further out, so don't miss your chance to ... value, but come out and see for yourself. ... terms or discount for cash. Take Moneta ... car, 54th st. branch, to our tract office, ... end of line and talk with our man there. Tract office, corner 54th and Denker. Phone ... Broadway 4303. J. W. DOLAN CO., owner and subdivider, 309 Grant Bldg. x13

FOR SALE—

... cash, balance terms, will handle three lots within five minutes' walk of where ships ... anchor in Los Angeles Harbor. You couldn't find a better investment.

VAUGHAN MIDDLETON CO.,
207-208 Story Bldg.
Phones, F1205, M. 1463. x*

FOR SALE — BEAUTIFUL BEACHWOOD Park, Hollywood's foothill beauty spot. High class building restrictions; beautiful homes now being erected. You have heard about it, but have you seen it? If not, let us show you. Call for free tickets.

ALBERT H. BEACH CO.,
280 South Broadway.
F5905, Main 3173. x*

FOR SALE—SNAP, ON EASY TERMS.
$80—LARGE LOT—$850.

Large level 50-foot lot, with all street work done; water, gas, electricity and both phones; close to two car lines and less than 15 minutes from city's center with 5-CENT FARE. Only $85 down and $10 per month. See OWNER, 308 Wright & Callender Bldg., 405 S. Hill st. F4686, Main 6... x13

FOR SALE—INVESTORS, BUILDERS.
TAKE NOTICE.

We are now employed within 2 blocks, waiting to buy or rent bungalows on these SIX LOTS, ... cash. Splendidly located, close in; ... 1/4 less than adjoining property. A money maker for you. Undoubtedly the best buy in Los Angeles today. Inquire at once, 312 S. SPRING, room 1.

FOR SALE—IF YOU ARE LOOKING FOR business, hotel, apartment or home site we ... owners and agents of corner lot, 100x ... No. 2849 W. Pico st., improved modern ... house; if you don't like our offer we ... accept yours; property clear; no restrictions. BIG NINE REALTY CO., phone 64311, 333 Germain Bldg., 224 S. Spring. x13

FOR SALE — 10 BEAUTIFUL LOTS, $3500 each, only 15 minutes' walk from 2nd and Broadway. These lots are high and sightly, ... view of the city. Why not own your own home, be close in and save car fare. ... work all done. Can arrange terms. ... MAIN 2043. x20

FOR SALE—FINE 85-FOOT LOT IN THE best part of city, on the highest and most ... part of Benton way; street work paid ... also retaining wall; ideal place for a ... home; cheap for cash. See OWNER, ... S. Benton, 451 N. Benton way. Take Temple ... 13

FOR SALE—MR. INVESTOR, WE HAVE ... 2 on 12th, between Grand and Hill; ... for apartments; worth $12,... will take ... will sell within a few days. BROADWAY ... CO., sole agents, 423 Mason Bldg. 14

FOR SALE—TWO ACRES IN GRIFFIN'S ... East Los Angeles, at corner of ... and Navarro streets, (lot No. 15;) ... for same will be received by MRS. ... WALKER, 1018 Eleventh st., Eureka.

FOR SALE—THOROUGHLY MODERN NEW ... bungalow, lot 40x138; beautiful style ... will be sold at auction Monday, ... 10 a.m. (also furniture.) 587 E. ... The R. H. Strouse Co., auctioneers. x14

FOR SALE—A LOT ON PACIFIC BLVD., ... Park, at a bargain by owner. ... Call after 6 p.m. at 803 E. ... or House Bdwy. 2773. C. E. ARNOLD. 13

FOR SALE—HAVE YOU SEEN "GRANADA ... lots, for $400, including street ... 20 minutes from First and Main. M. ... CO., 702 Merchants' Trust Bldg. x*

FOR SALE—BARGAIN, LOT 60-FT. EAST ... in Robert Marsh Co.'s Country Club ... 2 lots, northwest. ALBERT ... Exchange Bldg. F1480. 13

FOR SALE — EQUITY OF $400 IN GOOD ... lot, cash or terms. Phone owner, ... or address B, box 82, TIMES OFFICE. 13

FOR SALE—LOT FRONTING S. MAIN ... only; wanted $400 cash. Address ... 1897 Marion ave. 13

FOR SALE—OR EXCHANGE, FIVE LOTS ... Ave. A2010 427 BYRNE BLDG. 13

FOR SALE— City Lots and Lands.

FOR SALE—

15 MINUTES FROM

FIRST AND MAIN TO

ALHAMBRA HOME ACRES

AND

RAMONA ACRES.

In the beautiful valley of the San Gabriel, finest of sandy loam soil, especially suitable for orange culture, the raising of small fruit and well adapted for chickens. Fast and frequent car service with a fare of 6 1/4 cents by book. Many of the acres are piped with gas, some have cement walks and curbs, with tree-lined parkways. One good six-room house just completed on 1/4-acre for $2500, easy terms. Come and see this section, you'll be charmed with the mountain view.

$600 AND UP PER ACRE,

WITH WATER.

HOW TO GET THERE.

Take car marked "Covina Line" in the Pacific Electric Bldg., or anywhere on Main to First, and get off at Garfield ave. Salesman will meet you there with carriage to show the property, or come to the office for free transportation.

Our tract agent is on the property from 9:30 a.m. and remains until arrival of the car leaving city at 3:20 p.m.

JANSS INVESTMENT COMPANY,
220 Pac. Elec. Bldg., Sixth and Main.
x12 Home 10845, Broadway 2468.

FOR SALE—

MAIN-MONETA ACRES.

—$600—

AND UP PER ACRE,

WITH WATER.

One-fourth cash, balance long time. These acres are only 25 minutes from Second and Broadway, through which a new street car line to San Pedro will pass.

This means that the property will double in value very quickly. This soil is a rich, sandy loam, supplied with pure artesian well water, steel mains to every acre, insuring large crops to the rancher. Oranges, lemons, berries, alfalfa, etc., can be seen producing large crops at the present time. The land is high and level, with a gradual southern slope, accessible to the ocean breezes at all times.

Adjoining acres are selling from $1000 to $1500. As a good investment this is unequaled in Southern California.

Take Moneta-ave. Redondo Short Line car anywhere on Broadway and

GET OFF AT ROSECRANS AVE.

PATTON & LONGLEY,
230 S. HILL ST.
2312. MAIN 6378.
x11

FOR SALE—

LARGE LOTS.

5c CAR FARE.

$400 AND UP.

GET IN AT THE BOTTOM PRICES IN THIS NEW TRACT. SEE THE GRADERS TEARING OUT THE STREETS, THE CEMENT WORK NEARLY ALL IN, WATER NOW PIPED TO ALL THE LOTS; NEAR SCHOOLS, STORES AND CHURCHES; TAKE AN EAST FIRST STREET CAR TO END OF LINE; AGENT WILL MEET YOU AND SHOW THE PROPERTY.

x13 GEO. W. MOORE, TRACT AGENT.

FOR SALE— Acreage for Subdivision.

FOR SALE—1250 ACRES BETWEEN CITY and Redondo, on Santa Fe and near electric, $250 an acre. 224 acres south of Manchester, between Western and Chestnut, $500 an acre. Address A, box 285, TIMES BRANCH OFFICE. 13

FOR SALE— Business Property.

FOR SALE—
BUSINESS CORNER.
West 7th and Golden, near Bixel.
100x130 Feet.

Only $400 a foot.

Best buy in Los Angeles.

Grand Apartment Site.
Will pay large income.

Worth $600, reduced to $400 a front foot.

T. WIESENDANGER, 207 S. Broadway.
Room 311. A2043. x15

FOR SALE—BIG BARGAIN; BUSINESS CORner, West 7th and Golden, near Bixel st., only $400 foot; worth $600. The best buy of all for stores, hotel, apartments.

T. WIESENDANGER, 207 S. Broadway, room 311. Main 2043; A2043. x31

FOR SALE—INCOME APARTMENT HOUSE, new modern building, on large lot, near business corner, on good wide street, convenient to 2 car lines. This property is leased for term of 4 years at $1500 per year, 15 per cent. net on choice investment, need $5000 cash, balance 7 per cent., long time. OWNER, 41554. 12

FOR SALE—
GREAT INVESTMENT.
That new 24-room apartment building at 1341 Winfield st., leased for five years for $1848 a year. Every modern convenience, desirable location. Price $18,000. HOME PHONE 53293.

FOR SALE—39x134, SOUTH SIDE STORE, $3300; income $420 annually; not on South Main where worth $500 front foot, but located where rents better than $15,000 on Main last 5 years, and leased now 3 years. OWNER, Address E, box 4, Times Office. 13

FOR SALE—THAT ONE PURCHASE WILL make you a fortune. Corner West Seventh and Golden st., near Bixel st., at $400 a foot. The best for stores, apartments, hotel. A2043; MAIN 2043. x31

FOR SALE—
THE BEST BUY ON MAIN ST.
West side, between Pico and 17th.
—$22,500—
G. C. EDWARDS, 230 W. First. 13

FOR SALE—NO BETTER BUY FOR stores, apartment, or hotel, only $400 a foot; that grand corner, West 7th and Golden st., near Bixel st., worth $600 today. A fortune in five years. A2043; MAIN 2043. x31

FOR SALE—2913 CENTRAL AVE., A TENday bargain; investigate; store and 5 living-rooms, 50-ft. lot; equity $2365; will exchange for modern cottage. Phone WEST 6022 before 9 a.m. 13

FOR SALE—IT WILL MAKE YOU A FORtune if you buy at $400 a foot, that business corner, West 7th and Golden st., near Bixel st., worth $600 a foot today. A2043; MAIN 2043. x31

FOR SALE—$30,000; CLOSE-IN BUSINESS property; will exchange half for home, unincumbered, southwest. BROADWAY 2225. 13

FOR SALE— Business Property.

FOR SALE—WE HAVE A CLIENT WANTing a $10,000 real estate investment; all cash. Must be a bargain and in a live section. Owners communicate with Mr. Higbee.

ROBERT MITCHELL CO.,
Cor. 3rd and Hill. 420 Exchange Bldg. x13

FOR SALE—IT WILL MAKE YOU A FORtune if you buy at $400 a foot that business corner, W. Seventh and Golden, near Bixel st., worth $600 a foot today. A2043, MAIN 2043. x31

FOR SALE—LEAVING CITY, SACRIFICE, $31,500; modern 3-story apartment house, under lease, paying 10 per cent., corner, 51x160. For particulars phone OWNER, South 6797. 13

FOR SALE—SNAP OF SNAPS; THAT BUSIness corner West 7th and Golden st., near Bixel st., at $400 a foot, worth $600 today. A fortune in five years. A2043; MAIN 2043. x31

FOR SALE—THE BEST INVESTMENT OF all, that corner of W. Seventh and Golden, near Bixel st., for $400 a foot. It will make you a fortune. A2043, MAIN 2043. x31

FOR SALE—CORNER W. SEVENTH AND Golden, near Bixel, at $400 a foot. MAIN 2043, A2043. x31

FOR SALE— Income Property.

FOR SALE—WE ARE SOLE AGENTS OF 40x175 feet on west side of Main st., between 3rd and 4th, monthly income, $700. BIG NINE REALTY CO., 333 Germain Bldg. Phone 64311. x13

FOR SALE—UNDIVIDED HALF INTEREST in close in apartment house, real estate; price $6000. EBERLE, Phone 21934. 13

FOR SALE—HOUSE AND LOT, NEARLY new, 12 per cent. income. Price $3200; $2900 cash. A. P. SARGENT, Lankershim. 13

FOR SALE— Suburban Property.

FOR SALE—BY OWNERS, 250 ACRES, 1 mile Hollywood, overlooking Los Angeles and San Fernando valleys, frontage main thoroughfare, abundance spring water, wood, beautiful site for health resort, hotel or park; no fogs or frosts; climate perfect; reduced to $100 acre. BIG NINE REALTY CO., 333 Germain Bldg. 'Phone 64311. x13

FOR SALE — BEAUTIFUL SUBURBAN home place, 5 acres; good 5-room house; near school and cars; city advantages; 4 miles out; planted to trees, berries, etc., $4750. NATIONAL REALTY & TRUST CO., 123 S. Broadway. x13

FOR SALE—RANCH, ORCHARD, DAIRY, first road to left after Cahuenga Pass, via Hollywood; no listings. E. M. STETSON, owner, Lankershim, Cal. 13

FOR SALE—A SNAP; CHEAP; 1/2 ACRE, Belle Vernon Acres, corner Weber, Alameda st., 3 blocks from Willowbrook. Call at 1900 CENTRAL AVE. 13

FOR EXCHANGE—COTTAGE AND NEARly one acre of land in Santa Ana, for cottage. Address Z, box 278, TIMES BRANCH OFFICE. x13

Altadena.

FOR SALE—

IN ALTADENA.

5-ACRE PLACE
AND IT MUST BE SOLD.

SITUATED CLOSE TO BASE OF MOUNTAINS, VIEW AND CLIMATE UNSURPASSED. THERE ARE 5 ACRES, 2 OF WHICH ARE PLANTED TO FULL BEARING VALENCIA ORANGES, BALANCE VACANT. PRETTY BUNGALOW OF 6 ROOMS, NICE LITTLE BARN, CHICKEN CORRALS, ETC. THIS PROPERTY WOULD BE CHEAP AT $7500. WE ARE OWNERS, HAVE NO USE FOR THE PROPERTY AND WILL SELL AT A SACRIFICE.

SEE R. P. SHEA, SALES MANAGER,
ROBERT MARSH & CO.,
140 W. FIFTH ST., SECURITY BLDG.
'PHONES—10175, MAIN 5045. x*

South Pasadena and Oneonta Park.

FOR SALE—1-4 ACRE LOT, BETWEEN South Pasadena and Alhambra; on good street; work done; set to orange trees; will sacrifice this if can sell immediately. $600.

W. A. RYAN,
x13 123 S. Broadway.

FOR SALE—THIS SECTION A SPECIALTY. HARTER, 306 Byrne Bldg. A2110; Bdw. 3036. x*

Monrovia.

FOR SALE—BUY IN MONROVIA.

The ideal up-to-date business man's suburb; good electric car service, with business man's flyers morning and evening; practically frostless and free from fogs and winds; the healthiest residence center in Southern California; Monrovia has the purest mountain water; a beautiful park, 25 miles of beautiful drives over petrolithic streets; gas, electricity; four banks, two telephone systems; three railroads, a High School and three primary and Grammar schools; handsome City Hall, a public library building; 8 churches; beautiful mountain canyons and streams, and, in fact, every modern, up-to-date city convenience, with all country advantages, and, last, but not least, a superb, all-the-year-round climate. 12

FOR SALE—MONROVIA, 3 LEVEL LOTS, 50x300 each, street work and all modern conveniences. Ocean View ave., near Shamrock. Very nice restricted residence section. This is really the biggest snap in Monrovia today. Owner, Phone TEMPLE 1288. 13

FOR SALE—6-ROOM BUNGALOW AT A sacrifice; very large lot; make offer. Easy terms. Address E, TIMES OFFICE, Monrovia. x*

Sierra Madre.

FOR SALE—
SIERRA MADRE.

Has pure air, pure water, fine scenery, no dust, no smoke, no fleas, no mud, no saloons, and little fog; wouldn't you like to live there? Cars leave Sixth and Main sts., five minutes after every hour, SIERRA MADRE BOARD OF TRADE. x12

Glendale.

FOR SALE—
BARGAIN IN GLENDALE.

A large plot, 150 feet front, at corner of Lomita ave. and Everett st., 2 blocks from Pacific Electric, one block east of Salt Lake motor line, with extra good house of 6 large rooms and bath, and storeroom, and extra large screen porch, sanitary plumbing, electric light, oak floor, for $3950; (worth $4600;) about $950 cash, and balance to suit. Apply to owner, C. L. WALLACE, 111 Cedar st., Glendale, Cal. x13

FOR SALE—EXCHANGE—OR RENT—

Houses, lots and acreage in Glendale and San Fernando Valley. I maintain two offices for public convenience, having duplicate listings of over 200 desirable properties. It will pay you to consult me.

Glendale. ERNEST H. OWEN, Los Angeles
304 Brand blvd. Both phones. 300 Central Bldg.
Afternoons. Mornings. x*

TO LET—442 FRANKLIN COURT, COTTAGE, 4 furnished rooms, suitable for a family of two or three persons, 6 months or longer. Inquire on premises. 13

Alhambra.

FOR SALE — A BEAUTIFUL SIX-ROOM bungalow, modern; has gas, electricity and water, on grand blvd., 80 feet wide; fine view of the mountains, near car line. Price $2250 cash and easy terms. Also a 4-room bungalow for $1750. See agent at Main and Hidalgo ave., Alhambra, or T. WIESENDANGER, room 311, 207 S. Broadway. A2043, Main 2043. x13

FOR SALE—BEAUTIFUL ACREAGE WITH 40 bearing fruit trees and shade berries, garden, wheat and alfalfa; nice 6-room house with large screened sleeping porch; barn, corrals, lawn, flowers and street work in. San Gabriel car to 305 S. SIXTH ST., half block. 16

Highland Park.

FOR SALE — $1850, SIX-ROOM MODERN bungalow, located in beautiful Highland Park, two blocks from car; 5-cent fare. This place is really worth $2500, but owner must sell. First come first served. See DAVIS, 5907 PASADENA AVE. Look for red front office. 12

HOLLYWOOD— For Sale, Exchange or Rent.

FOR SALE—
HERE IS YOUR CHANCE.

Non-resident owner instructs us to sell his modern 2-story, 8-room house, 3 fireplaces; hardwood floors; outside sleeping porch; on fine, double clean corner lot, 76x205; north of Hollywood blvd.; splendid neighborhood; streets improved and paid for; good outbuilding, suitable for help or garage; nice lot of fruit trees, shrubs and flowers; convenient to schools and car line.

This place is well worth $8500, but come and see it and make an offer. It must be sold at once.

W. C. CAMPBELL & CO., SOLE AGENTS,
OPPOSITE HOTEL HOLLYWOOD. x13

FOR SALE — BEAUTIFUL BEACHWOOD Park, Hollywood's foothill beauty spot. High class building restrictions; beautiful homes now being erected. You have heard about it, but have you seen it? If not, let us show you. Call for free tickets.

ALBERT H. BEACH CO.,
280 South Broadway.
F5905, Main 3173. x*

FOR SALE—PROPERTY IN THE HOLLYwood district of Los Angeles; we have large listings, many of them bargains. See photos and descriptions. Ask us for free maps, folders and information on Hollywood. We live there and know values.

C. H. LIPPINCOTT & CO.
611 Fay Bldg., 3rd & Hill st.
x* Members L. A. Realty Board.

FOR SALE—4 CHOICE LOTS, NORTH OF Prospect, $1750 each; new 7, 8 or 9-room houses; best locations. Prices right. STACY REALTY CO., 531 S. Spring st. F2115. *

HOLLYWOOD— For Sale, Exchange or Rent.

FOR SALE—$4000; WILL BUY A BEAUTIful new 9-room home, on private drive; West Hollywood; yard in lawn, flowers and fruit trees. See OWNER, at 134 W. Ninth st. Tel. F3752. 13

FOR SALE—FINE LOT, 50x161, FACING Center and Homeside sts., Hollywood; block from car and school. $900; terms. OWNER, 1629 Arlington st. West 4222. 12

FOR SALE—LARGE, ELEVATED HOLLYwood lots, surrounded with magnificent improvements. See owner, B. MICHELSEN, 151 S. Magnolia ave., Hollywood. x19

FOR SALE— Country Property.

FOR SALE—
STANISLAUS CO. HOMESEEKERS' BUREAU, 207 MERCANTILE PLACE, L. A.

If you want to know anything about the celebrated Modesto-Turlock irrigation district call at the above address and get free literature and information.

Excursions to these districts every Saturday with reduced rates.

Several improved and unimproved places to trade for L. A. and suburban property.

Also several large tracts for subdivision. A. M. JONES, L. A. Mgr. x*

FOR SALE—

HOME TRACTS.

5, 10 and 15-acre tracts with water, $350 per acre and upwards. Finest of soil, suitable for oranges, vegetables, chickens, etc., only 7 miles from Court House and 15 minutes from First & Main. Take Covina car in Pacific Electric Building and get off at Garfield avenue. My office on the corner.

STERLING W. BANKS. x*

FOR SALE—EUCALYPTUS; TO SETTLE ESTate, I will sell for 1/2 its real value, 74 acres, ranch in Riverside county. Has 7-room house, barn, chicken coop, well with windmill, galvanized tank, water piped into house, reservoirs for irrigating. About 14,000 eucalyptus, 500 bearing olive, 200 apple trees, rabbit fence around 18 acres; whole ranch fenced with double wire. Title clear. Price $2850. First come gets it. MYER H. MOSS, room 526 Merchant Trust Bldg., L. A., Cal.

FOR SALE—$4000; MOUNTAIN RANCH; 1200 apple and pear trees, in full bearing; quarter section land; all fenced; house, barn and outbuildings; ideal summer climate; grand opportunity for all kinds of berries and garden; abundance of water, perpetual water right goes with place, that alone is worth the price; situated in the heart of the apple belt of Madera county; terms. Address B, box 66, TIMES OFFICE. 13

FOR SALE—200 ACRES COLORADO RIVER land, 2 miles northwest Needles, Cal. Unlimited water at twenty feet. Will grow alfalfa, truck farm or eucalyptus. Needles best market for all products. Price $15 spot cash, per acre. Just as good as $60 to $100 land at Yuma or Imperial. Call or address GEORGE F. MOSER, owner, room 211 Portsmouth Hotel, Los Angeles. x*

FOR SALE—BEAUTIFUL CARLSBAD HOME. 15 acres of level, rich, deep soil; 8-room house, good barn, well and windmill; orchard of 400 almonds; 50 olives, 20 apples and 6 guavas. One-third mile from Santa Fe Depot; same distance to one of the finest beaches in California. The land surrounding this place is all subdivided into city lots. Price $6500; $2500 cash, balance time. Address BOX 181, Kingman, Ariz. 13

FOR SALE—NEW TERRITORY. 3300 acres, Fish Valley, Mono county $130,000, includes everything. Cattle, hogs, grain, hay, tools, mercrandise store. Highly improved, nearly all cultivatable; over 1000 acres alfalfa, everything brings fabulous prices on ranch, from big mining towns; biggest ranch income property ever offered, full report. L. W. GRAY, sole agent, 327 W. California st. Main 4419, Pasadena. x13

FOR SALE—MOORE PARK, VENTURA CO., Cal.; 325 acres good land, about half of this ranch good bean land, balance good hay land; one mile from R.R. depot and small village; good well and windmill; good 7-room house, 3 barns and other outbuildings; price $75 per acre, easy terms. Address P.O. BOX 731, Oxnard, Cal. Regular commission for agents. 13

FOR SALE—OR EXCHANGE—144 ACRES level fruit land, close to foothills, 4 miles from railroad town. Price $3000.

Also 180 acres level alfalfa land, 2 miles from railroad siding, 15 feet to surface water, about 350 feet to artesian flowing water. Price $4000. F. A. HOLLENBECK, 711 Central ave. Broadway 3966. 14

FOR SALE—
COLONIZATION TRACT.

3057 acres at $30 per acre. Twelve miles from Stockton, San Joaquin Co., R.R. Station, P.O. and school on sand, good townsite. Tokay, olive, lemon and orange land. Terms. Address R. J. TAYLOR, 36 S. California street, Stockton. 13

FOR SALE—8 ACRES FINE LEVEL LAND on the famous Santa Anita ave., Baldwin's ranch, with well capacity 80 inches. See THOMAS S. WADSWORTH, 522 Security Bldg., or take Monrovia cars to Arcadia and see BOWMAN & STOUT, who will show the property. x13

FOR SALE—APPLES AND ALFALFA. Examine personally these two half sections in Kern county—patented. In township 27 south, range 28 east. One tract $11 per acre, one $12 per acre. VICTOR WOODS, CALIFORNIA LANDS, Chronicle Bdgl., San Francisco. x13

FOR SALE—$30 ACRES FINE LAND AT Vista, San Diego county, 1 1/2 miles from railroad, on main driving road to San Diego. Running water, the year round. House, barn, windmill, etc., 250 acres in grain now. Price $40 per acre, for quick sale. Owner 511, I. W. HELLMAN BLDG. F7856. Main 6509. x13

FOR SALE—$10 PER ACRE.

Buy at bottom price and make a profit. 640 acres level land, Sec. 17, Twp. 8 N., 13 W. 71 miles from Los Angeles, 10 from Lancaster. General farming land; water in abundance at 75 feet. Offer wanted. I. C. SCHARFF, Suite 512 Pacific Bldg., San Francisco. x13

FOR SALE—5000 ACRES FINE FRUIT LAND, good for oranges, all kinds of fruit; right in line for subdivision; near the R.R.; or will make money for the investor to hold as land is being improved all around it; price now only $30 per acre. See GEO. D. BARBER, Hayward Hotel, city. 12

FOR SALE—FRUIT LAND. I HAVE FOR sales, southwest of Porterville, Tulare county, 1500 acres of fine fruit land, in lots of from 40 to 640 acres, at from $30 to $40 per acre; easy terms. Address M. H. BYRRELL, Terra Bella, Tulare county. 14

FOR SALE—FRUIT LAND, I HAVE FOR sale, southwest of Porterville, Tulare county, 1500 acres of fine fruit land, in lots of from 40 to 640 acres, at from $30 to $40 per acre; easy terms. Address M. H. TYRRELL, Terra Bella, Tulare county.

FOR SALE—ATTENTION, THIS IS A SNAP. I have 280 acres near Los Angeles, new 3-room bungalow, plenty of water, timbered with oak and pine. Price only $15 per acre; must have cash. H. McCORMICK, 333 Mason. F2236. x13

FOR SALE—AT A BARGAIN, THAT FINE old John Temple homestead ranch of 56 acres in full bearing walnuts. Cash sale or will take part payment in gilt edge city property. Apply MacLEAN, 611 St. Paul ave. Phone 53338. 13

FOR SALE—1200 ACRES ALFALFA LAND. Ditched, plenty water, surveyed for subdivision, near Turlock. Land right by it selling $85 per acre. This is a great bargain. $40 per acre, terms, option expired in few days. PHONE MAIN 6454. 13

FOR SALE — BEAUTIFUL SAN GABRIEL Valley, 1 to 5-acre lots, $10 down and $10 a month; abundance of water; 13 miles from city, on electric car lines. J. W. PINNEY, Room 6, Orpheum Theater Bldg., 227 S. Spring. x*

FOR SALE—AT A BARGAIN; 40 ACRES FINE fruit and orange land, 1 1/4 miles from Edison, 1 mile from R. R.; price $50 per acre; this is worth $100 per acre; owner needs money. See GEO. D. BARBER, Hayward Hotel, city. 13

FOR SALE—160 ACRES FINE ALFALFA land at $30 per acre; this is one of the best buys in Tulare county; would sell 80 acres at same price. See GEO. D. BARBER, Hayward Hotel, city. 12

FOR SALE—A GENTLEMAN'S COUNTRY home at Santa Ana, within city limits, ideal location, 21 acres, highly improved, good modern 10-room house. For particulars address A. C. FIELD, owner, Santa Ana. 13

FOR SALE—1/2 ACRE, 6-ROOM HOUSE, bath, Rancho station, facing Inglewood car; second house south to right; $1650, $500 cash, balance $10 month. F. N. HATHAWAY, Inglewood. 13

FOR SALE—$8 PER ACRE, SOUTHEAST 1/4 section 23, Tp. 9 north, range 15 west. Best part of Antelope Valley; no alkali, rich soil. Title perfect. N. G. SEIBEL, 2639 Herville st., New Orleans, La. 13

FOR SALE—50 INCHES WATER RIGHT, half mile of Corona, with it goes 60 acres of fine lemon land. Can be had at a snap if taken at once. Address J. W. R., 1029 Bank st., South Pasadena. 13

FOR SALE—EXTRA BARGAIN, 5 ACRES Montebello, only 4 miles from city, near cars, 6c fare, plenty water, corner two good streets, only $1850. NATIONAL REALTY & TRUST CO., 123 S. Broadway. x13

FOR SALE—FIVE ACRES VEGETABLE land, high state cultivation, five shares water, four miles from Los Angeles, $2500, terms. A. M. HAWKINS, 616 Bumiller Bldg. F7365. 14

FOR SALE—80 ACRES OF FINE LEVEL land, under irrigation ditch; good house and barn; price only $2500. For further information see ERIKSON & CO., 105 W. Sixth st. Ground floor. F2274. 13

FOR SALE—160 ACRES ALFALFA LAND, 1 1/2 miles south of Corcoran; it is in the gas belt. Phone West 5073. 1122 LEIGHTON AVE. 13

FOR SALE—1500 ACRES ALFALFA, FRUIT and vineyard land, irrigated, ready to plant. Will sell as a whole, $40, or in divisions. S. V. V., Minturn, Cal. 12

FOR SALE—SEND FOR OUR BEAUTIFUL Free Illustrated Booklet, describing the GREAT POMONA VALLEY. BRADLEY & KELLS, Pomona, Cal. x*

FOR SALE—25 ACRES, HOUSE, BARN, farming tools, about 10 acres young walnuts, $225 per acre. J. L. WEDEKIND, Box 85, Walnut, Cal. 13

FOR SALE— Country Property.

FOR SALE—

PROVEN CLIMATE.

PROVEN SOIL.

PROVEN WATER.

All these requirements, plus closeness to transportation, with good roads, and the section where best citrus prices are obtainable.

RIVERSIDE ORANGE HEIGHTS.

AT CORONA.

Here is the place to settle, develop a grove and build a home.

$225 TO $275 PER ACRE.

EASY TERMS.

For maps, booklets, or other information, see

SELLING AGENTS.

S. J. WHITE & COMPANY,
416-417 Pacific Electric Bldg.
ERKENBRECHER SYNDICATE,
123 West Sixth street.
FAIRCHILD & BERTRAND,
928 Central Bldg.
PAUL H. BLADES & COMPANY,
604-5 I. W. Hellman Bldg. x13

FOR SALE—

ACT

IF YOU WANT A PERMANENT INCOME WITHOUT WORK OR WORRY.

If you have passed opportunities before, don't pass this one. Investigate it, study it, then grasp it! It's an opportnity to assure your future and to make money. I want to develop a producing vineyard for you at Etiwanda. I'll plant the variety of vines you prefer. I'll cultivate and care for them free of charge for three years. I'll bring them into good bearing, with a full stand of vines guaranteed. You don't need to leave your present occupation or do any of the work. Just pay $3 1/4 per acre cash and $3 1/4 per acre monthly. In three years your vineyard will be ready for you. This land is at Etiwanda, in the San Gabriel Valley, a short ride from Los Angeles on the Santa Fe. It's a perfect grape soil, as surrounding vineyards prove. The land is level. Water is piped to every 5 acres. I'll sell it today at $200 to $250 an acre, on the basis above mentioned. Act and act at once, if you're interested. Planting time is at hand. Come to my office and get full details of this unusual plan. It's practical, safe and most favorable to purchasers.

EMIL FIRTH,
319 W. 4th st., bet. Broadway and Hill.
"You're Safe at Firth's."
Home A8105. Main 2543. x*

FOR SALE—

10 ACRES FOR $350.

ON EASY TERMS.

IN THE GREAT SAN JOAQUIN VALLEY.

Very desirably located; right on the S. P. Railroad, near Kerman and 15 miles from Fresno; water plentiful; only 12 feet from the surface, with an 8-foot lift. For particulars see MR. ROTTNER, Land Department,

GOLDEN STATE REALTY CO.,
x13 120 W. Sixth st.

FOR SALE—

$31,000—Buys this well equipped—$31,000

ALFALFA RANCH,

that will easily pay for itself within three years. Fully equipped, with 40 horse-power pumping plant, cement ditches, 180 inches of water; good 5-room house, large barn; five horses, two wagons, two reapers, rake, buggy, baling machine, etc. Has been yielding good returns. Only one mile from Perris Station.

119 ACRES IN THE PERRIS VALLEY.

We are SOLE AGENTS for this choice property. For terms see

HERBERT J. VATCHER, JR. CO.,
310 Security Bldg., Los Angeles, Cal.
F3156. Main 5172.
x13

FOR SALE—
HIGHLY IMPROVED DAIRY AND ALFALFA FARM.

532 1/2 acres A1 soil on big irrigation ditch, with water rights, 400 acres in alfalfa, near R.R. and school. Big money maker 20 years. 9-room house nearly new; also 5-room house and other buildings, $85 per acre. Cheap at $125. Easy terms. Income will pay for property after first payment. Best bargain in California today.

STACY REALTY CO.,
531 S. Spring st. F2115. 13

FOR SALE—THIS IS NOT AN INFLATED value; must go to Idaho and will sell my home here for $5000, on terms to suit; 115 miles north San Francisco, 1 1/4 miles south of Kelseyville, Lake Co., on main road; 20 acres, 10 acres in full-bearing prunes, 8 acres in 2-year-old prunes, abundance apples, pears, nuts, peaches, berries, etc., for family use; nice 5-room house, good barn and outbuildings; two wells, windmill and reservoir; everything goes; chickens, cow, buggy, wagons, dryer and trays, tools, wood, crops, household goods, harness, etc.; this place earns $1500 per year and will be $2500 in 3 years; reached now only by stage line, but when the railroad is completed it will take $12,000 to buy this. See or address owner, R. A. SMITH, Kelseyville, Cal. x13

FOR SALE—
ALFALFA LAND.
NEAR FRESNO.
40 ACRES, CHEAP.

Here's a bargain that some practical alfalfa grower will pick up very quickly. This land is perfect alfalfa soil, with water at only 16 feet. It's level, near a railway station, close to school, stores, etc. I can deliver this at $40 an acre, on very favorable terms. It's worth double and will sell for $200 an acre before long.

EMIL FIRTH,
319 W. 4th st., bet. Broadway and Hill.
"You're Safe at Firth's."
Home A8105. Main 2543. x*

FOR SALE—

20-acre walnut grove in the heart of the walnut and orange center of the world; a very productive piece of property and will make a good home; a good income paying proposition and otherwise will double in value. Price only $15,000, with water stock; terms can be arranged.

JACOB STERN,
404 Pacific Electric Bldg. x13

FOR SALE—

ORANGE LAND.

ALFALFA LAND.

Level, with water. Price and terms right. Call or write for new handsome booklet.

M. E. MILLER CO., INC.
701-2-3 MER. TRUST BLDG. x*

FOR SALE—

I am going to Fresno Sunday night to look at some orange and alfalfa land. If you are looking for some of the same kind of land, join with me, save expenses. Phone Sunset, HOLLYWOOD 2853. x13

FOR SALE—
$500—CHICKEN AND FRUIT FARMS.

I am about to put a colony on the market and will sell a few ten acre places, all level and fine, near station, school and small town. For the above price for $125 cash and balance at $10 per month. Apply or address GEO. T. TROWBRIDGE, 413 J. st., Sacramento, Cal. x16

FOR SALE—125 ACRES NEAR CHINO, 65 set to alfalfa, balance pasture; house, barn, teams, wagons and tools, flowing water and good plant. Price $12,500. S. N. CURRY & CO., Pomona, Cal. x12

FOR SALE— Country Property.

FOR SALE—

TORBA LINDA

THE FROSTLESS ORANGE LANDS,

$150 PER ACRE AND UP.

The rich sandy loam soil in this absolutely frostless district insures the best oranges, lemons, tomatoes, etc. The land pays for itself while the oranges are growing. Tomatoes alone netted the growers $350 per acre. Shipping facilities, etc., the best. Right in the middle of a proven orange district. Plenty of water. Small payment down, monthly terms. Free booklet upon request. See

G. H. MacGINNIS,
with JANSS INVESTMENT COMPANY,
320-325 Pacific Electric Bldg.,
Home 10845, Bdwy. 2468. 6th and Main. x12

San Fernando.

FOR SALE—

40-acre tract of first-class orange or lemon land, with water rights, title perfect; terms; price $300 acre.

40-acre tract of orange or lemon land, best of soil and location, title perfect; water in near future; price $100 acre.

10-acre tract, fine orange or lemon land, title perfect, water right, location good; price $300 acre.

We have another 40-acre tract; won't tell you about it here, but if you want a pleasant surprise, COME UP HERE AND SEE IT.

Home 54. S. M. SMITH,
x12 San Fernando, Cal.

Mexico.

FOR SALE—FINE WHEAT AND FRUIT lands, near border, silt soil, 26 inches rainfall; elevation 3500 feet; healthful; $1.25 and upward per acre. All-sized tracts.

PAN-PACIFIC COAST CO.,
(R. P. Probasco, Gen. Mgr.)
540 Byrne Bldg. F8580.

SAN JOAQUIN VALLEY.

FOR SALE—

Highly improved dairy and alfalfa farm, 532 1/2 acres A1 soil on big irrigation ditch with water rights, 400 acres in alfalfa, near R.R. and school. Big money maker 20 years. 9-room house, nearly new; also 5-room house and other buildings, $85 per acre; cheap at $125; easy terms. Income will pay for property after first payment. Best bargain in California today.

STACY REALTY CO.,
531 S. Spring st. F2115. 13

FOR SALE—TO SPECULATORS AND INVESTORS.

We have for sale the noted Hawkins Orange Orchard of 40 acres, close to the city of Porterville for $43,000; 1/4 cash, balance on terms; a big snap.

5 acres adjoining the city limits of Porterville, all set to fruit and vines, 5-room house, cheap alfalfa land in the famous Poplar country, in both large and small tracts.

Orange land and orchards, from 10 acres up. We have also a first-class clean stock of clothing and gents' furnishing goods for sale. Location one of the best in the city; would consider an exchange of nice residence, clear, up to $4000, balance cash. Write for prices.

KANDA & BACHMAN, 217 Main st., Porterville. x*

FOR SALE—OR EXCHANGE — 320 ACRES in fast developing section of San Joaquin Valley; fine level land; alfalfa, grain, vegetables or fruits; proven water. Price for quick turn, $75 per acre; might take city property up to $3000, balance 1-4 cash and easy terms. Address W, box 56, TIMES OFFICE. 13

FOR SALE — DAIRY AND ORANGE ranches. P. F. ROCHE & CO., Tulare, Cal.

COACHELLA VALLEY—

FOR SALE—HIGHLY IMPROVED RANCH of 60 acres, malaga grapes, oranges and early crops that bring high prices. Plenty of water developed. Close to a growing town. Will guarantee crop to pay 10 per cent. on the investment this year. Call on the owner, ROOM 309 SEVERANCE BLDG., corner 6th and Main. x13

FOR SALE—FOR ARTESIAN, IMPERIAL, earliest crop, low-priced, money-making lands, only 5 hours from city, we are pioneer headquarters. Call or write for booklet and map of Coachella Valley. THE THERMAL REALTY CO., 302 Exchange Bldg., 321 W. Third st., Los Angeles. x*

IMPERIAL VALLEY—

FOR SALE—IMPERIAL VALLEY LAND; assignment 160 acres level land; two annual proofs made; $15 per acre or will trade for city or suburban property. Address S, box 115, TIMES OFFICE. 12

FOR SALE— Poultry Ranches.

FOR SALE—

CHICKEN RANCH.

2 acres with 5-room house and barn. One brooder-house and brooders, 1 incubator house, 1 new 255-egg incubator, 6 hen houses and yards; about 300 well-bred laying hens, 1 cow, horse and buggy, 30 assorted young fruit trees, coming into bearing; strawberries, blackberries and loganberries. Small alfalfa patch. Rich soil will grow anything. Plenty water; the owner is sick in bed and everything goes for $3500.

BLYTHE & BEAMAN, 624 S. Myrtle ave., Monrovia, Cal. x14

FOR SALE — POULTRY FARMS OF ANY size you want in Inglewood Poultry Colony. Go into business where poultry raising is a success, where men of experience will help you, and where your profits will be sure. Visit Inglewood and see what is being done. Call at ROOM 349, Wilcox Bldg., No. 206 S. Spring st., for information. x*

FOR SALE—RANCH, 14 ACRES, NEAR ONtario; all in fruit; 6 acres Muscats, 5 of apricots, balance peaches, figs and olives; new 4-room house with cellar, barn, windmill, corrals for chickens; all in fine condition, for immediate sale will sell for $3000, on very easy terms; might use a good lot for part. Address B, box 71, TIMES OFFICE. 13

FOR SALE — CHICKEN RANCH, $1950; terms $300 down, balance $20 per month; new 4-room house, bath, toilet, lavatory and sink; 6 standard poultry houses, with runs, piped for water; 1 1/4 acres, close in. H. A. METZGER, 305 Mercantile Place. x13

FOR SALE—POULTRY RANCH, BEAUTIfully situated, every convenience, doing good business. Owner must sell, going abroad. Write for particulars. Address H, box 20, TIMES OFFICE. 13

BUSINESS INVESTMENTS—

FOR SALE—SHARES IN GOOD PAYING steam schooners and sailing vessels, paying good interest now; have paid 30 per cent.; will do so again now before boom starts. Apply THEO. WALLACE, 110 Market st., San Francisco. x13

WANTED—A MAN OR WOMAN WHO CAN exchange references, and who has a little money and a lot of hustle, to work in office while I work outside. Here is a good chance; look it up. Address B, box 151, TIMES OFFICE. x13

I HAVE THE BEST MANUFACTURING proposition in the world, as a money maker. Would like to meet party with means; this is legitimate. No triflers. Address W, box 29, TIMES OFFICE. 12

CONTRACTORS— and Builders.

LATEST DESIGNS IN BUNGALOW PLANS, $10 per set with specifications.
Building Loans Made.
We will advance money to pay balance on lot and to build your home.
MATTHEWS & MATTHEWS,
x* 329 Douglas Bldg., cor. 3rd and Spring.

CONTRACTORS— and Builders

WE BUILD SMALL BUNGALOWS, GARages and all kinds of repairing at right prices. PHONE BROADWAY 4392. 13

HOTELS—ROOMING-HOUSES— For Sale, Exchange or Wanted.

FOR SALE—19-ROOM HOUSE, CLEARS $10... $1250.

SPECIAL BARGAIN.
40 rooms, worth $1800, offer wanted......$14..
ONLY $1500 CASH.
will buy 42-room corner house, clean, only $300..
UP TO DATE 86 ROOMS.
New, best in Los Angeles. See it today.
22 ROOMS ON S. BROADWAY.
Long lease, clearing $100 per month; $500 cash, only $850.
EXCHANGE FOR COTTAGE, 45 ROOMS.
All modern, steam, hot water, downtown, wants cottage, bungalow, lots or cash and payments.
TRANSIENT MONEY MAKER.
24 rooms, always full, clears $200, will sell for $2000; 1/2 cash, balance payment.
HOTEL, EUROPEAN PLAN.
70 rooms, part payment, cheap interest.
500 PLACES NOT ADVERTISED.
Prices from $200 to $20,000. Call, DECKER can suit you.

5 rooms and bath; rent $15 ....$17..
9 rooms and bath, fine home ....$..
24 rooms, for cottage; fine, new..............$35..
40 rooms, in Venice ....$2..
42 rooms, for exchange, in Seattle...........$42..
30-room hotel, 40 boarders; exchange.........$50..
50 rooms, exchange, for anything ....$50..
22 ROOMS ON
SOUTH BROADWAY; LONG LEASE, CHEAP. RENT only $500 CASH, balance payments; price $800.
TO BUY, SELL, EXCHANGE OR TRADE see H. C. DECKER, 453 1/2 S. Broadway, Main 4177; F3228. x22

FOR SALE—FINE ROOMING-HOUSE, 4.. rooms; extra well furnished; modern brick building; running water in each room; part is apartments; part single rooms; low rent with lease, clearing $150 month, near Arcade Depot; on account of sickness of owners wife will sacrifice for $1800 for a quick sale. If you want a big bargain call at 516 E. 5TH ST. x13

FOR SALE—INCOME APARTMENT HOUSE, new modern building, on large lot, near business corner, on good wide street, convenient to 2 car lines. This property is leased for term of 4 years at $1500 per year, 15 per cent. net on choice investment, need $5000 cash, balance 7 per cent., long time. OWNER, 41554. 12

FOR SALE—OR TO LET. HOTEL AT PASadena, 54 rooms, completely furnished, $12,000, or will sell the furniture and furnishings only to an up-to-date experience, responsible hotel man for $6000; with a five-year lease, at $350 per annum.

THE PEOPLE'S REAL ESTATE & LOAN CO., Los Angeles. x*

FOR SALE — THIS NICELY FURNISHED and good paying rooming-house at No. .. Temple Court, corner Bunker Hill ave. and Temple st., must be sacrificed at once for only $300, owing to ill health of owner. See it today and Wednesday. See PHOENIX, 302 Grant Bldg. x13

FOR SALE—32-ROOM FURNISHED ROOMing-house, sell $1250 cash or terms; another 76 rooms, $5600; another 52 rooms, $4000; another, 102 rooms, sell half interest, $2500; all full paying roomers; 26 rooms, $1900; also many smaller price places. See PHOENIX, 302 Grant Bldg. x13

FOR SALE—FURNITURE AND LEASE OF 63-ROOM APARTMENT HOUSE, VERY CHEAP, AT $3000, BUT WILL BE SOLD FOR $1600, TO SUITABLE TENANT WHO DOES NOT WANT TO TRADE OR SELL AGAIN. SEE OWNER, APARTMENT H, "THE SYLMAR," 717 KOHLER ST. 13

FOR SALE—ONLY $350.

Rooming-house of 12 rooms, all full, centrally located; owner leaving for the East; ticket already purchased; 3 years' lease; rare snap; buy this today. J. C. OLIVER, 123 S. Broadway. 12

FOR SALE—ROOMING-HOUSE, 15 ROOMS; rent $40; income $100; all iron beds; oak dressers; everything nice; a sure winner; must sell before Saturday evening; a great bargain for some one. Call today. 226 1/2 W. TEMPLE. 12

FOR SALE—APARTMENT BUILDING AND lot, between Figueroa and Westlake, Sixth and Seventh sts., at a bargain; $5000 cash, balance to suit purchaser. J. W. LACKEY, owner, 1530 Central ave. South 2703, Home 23547. 13

WANTED—TO BUY HOTEL WITH DINING-room, Westlake district, $1500; cash buyer waiting.

R. H. GOODKIND CO.,
x13 342 S. Broadway. A9725, Main 1298.

IF YOU HAVE A ROOMING OR APARTment-house that you want to sell right away, LIST it with WILSON & FOX, 328 Story Bldg., Sixth and Broadway. Main 7775, F3350. 13

NOTICE TO ROOMING-HOUSE BUYERS and sellers. WILSON & FOX have moved from 324 W. Sixth to 328 Story Bldg., Sixth and Broadway. 'Phones Main 7775, F3350. 13

FOR SALE—APARTMENT HOUSE, 40 .. and 3-room suites; good location; must be sold before April 1. Investigate. No agents. Write OWNER, P.O. box 753, Monrovia, Cal. 13

FOR SALE—ROOMING AND BOARDINGhouse, 16 rooms at Redlands, Cal. A paying investment. Good reasons for selling. Address R. box 419, REDLANDS, CAL. x13

FOR SALE—UNDIVIDED HALF INTEREST in close in apartment house, real estate; price $6000. EBERLE, Phone 21934. 13

FOR SALE—20-ROOM ROOMING-HOUSE, worth looking after. 722 S. HILL ST. 13

FOR SALE—OR EXCHANGE, FURNISHED rooming house. 127 1/2 N. BROADWAY. 13

FOR SALE— Lemon or Orange Groves.

FOR SALE—
ORANGE LAND WITH WATER.
AT THE CITY'S GATES.
35 MINUTES OUT. $200 PER ACRE UP.
$5 PER ACRE CASH—$5 PER ACRE MONTHLY.
THE PROFITS ARE NOT SPECULATIVE BUT SURE.

It makes little difference whether you're buying for a home place, or merely for an investment. Orange Cove will make you money either way. It has every advantage—you can see that. It's close in, reached by the Southern Pacific motor car service, with an electric line in prospect. It's close to the foothills and absolutely frostless. The soil is perfect for oranges, for strawberries, for vegetables, etc. The water goes with it, a share of water stock with every acre. This land lies north and west, near the city's gates, right where the big things are doing today and where the growth of population is greatest. It absolutely must grow in value, the evidence is undeniable, you can see it for yourself. Get 5 or 10 acres now. Prices and terms are more than favorable. Complete literature at my office. Excursions daily.

EMIL FIRTH,
319 W. 4th st., bet. Broadway and Hill.
"You're safe at Firth's."
Home A8105. Main 2543. x*

FOR SALE—ORANGE GROVES AND COUNtry homes; a large and complete list.
FRANK WHEELER,
Orange grove headquarters, Claremont.
Autos at your service. Both phones. Stereopticon lecture at Peck-Judah's, 523 S. Spring st., Los Angeles, at 3 p.m., every week day, descriptive of this, choicest of all foothill districts. x*

FOR SALE—

40 acres of the best orange land in the Lindsay district, not far from the foothills, deep rich red soil, 10 acres in yearling navels, balance in grain. Trees not injured by frost. This will bear investigation. Price with water, $8000. Apply to owner, THOMAS HANCOCK, Strathmore, Tulare Co. 13

FOR SALE—ORANE GROVE 32 ACRES; price $30,000; planted Washington navels 10 years old, paying net 18 per cent. on ... price asked; splendid location, excellent soil; first-class pumping plant, $16,000 cash, balance terms. Address Z, box 136, TIMES OFFICE. x13

FOR SALE—5 ACRES LEMONS IN SAN DImas frostless district; good summer crop now on trees; good house and barn; $3500. S. N. CURRY & CO., Pomona, Cal. x12

FOR SALE—20 ACRES NAVELS, VALENcias, lemons, full bearing; $6000 crop now on trees. Price $25,000. S. N. CURRY & CO., Pomona, Cal. x12

FOR SALE— Beach Property.

FOR SALE—$3500, CHEAP, DOUBLE EIGHT-room house at Catalina. Income property. CUTHBERT, Broadway Central Bldg. 13

Shakespeare Beach.

FOR SALE — BETWEEN MANHATTAN and Hermosa, the last first-class beach frontage still left in first hands. Graded streets, sidewalks, water, gas, electricity, both phones. Will sell a few more lots at original prices on the special terms of 10 per cent. cash and $10 per month. This is positively your last chance to get a beach home on such terms, and the sooner you act the better choice you have. JAMES G. CORTELYOU, owner, 531-532 Douglas Bldg. x*

San Pedro.

FOR SALE—
SAN PEDRO BARGAINS.

1. 7 choice building lots, 6 blocks from business center; corner, $950; inside $800; $100 down and $10 per month; 7 per cent. interest.

2. Best located restaurant in San Pedro, controlling Catalina boat trade; snap at $800.

3. Choice business corner, Beacon st., $14,000; will double 6 months.

STACY REALTY CO.,
531 S. Spring st. F2115.
San Pedro office, 605 Beacon st. Both phones. 13

Classified Liners

FOR SALE— Beach Property.

Wilmington.

FOR SALE—LOS ANGELES HARBOR, WILmington business property, acreage; lots $225 up; buy now.
J. W. WEIGHTMAN & CO.,
Uptown office, 207 Laughlin Bldg. Main 6866. 13

FOR SALE—WILMINGTON BUSINESS LOT, 46.2x150; you can make a large profit on this in less than one year. H. W. STACY, owner, 222 S. Spring st., Los Angeles. 13

Venice of America.

FOR SALE—$3000; DOUBLE FRONT, SAND lot; 2 houses, completely furnished. OWNER, 141 E. Avenue 35, Los Angeles. 13

Ocean Park.

FOR SALE—GREAT SNAP IF TAKEN AT once; 35-foot sand lot, Gaze ave., for $600; Wave Crest lot, $1650; $3000—5-room furnished beautiful home, surrounded with flowers, lawn, grapes and fruit trees, barn and garage, for $2750.
ALLEN & KRISTENSEN, Successors to L. G. Allen. x!

FOR SALE—OR EXCHANGE—VACANT LOT, 119 Vista Place, Ocean Park, between Brooks and Thornton. Phone SOUTH 1019. 14

Santa Monica.

FOR SALE—50x120; GRANT ST., SANTA Monica, $350; cash $35, balance easy. BOX 34, Huntington Park. 13

FOR EXCHANGE— Business Property.

FOR EXCHANGE—INCOME APARTMENT building, new modern 30-room house, in growing section; leased for 4 years at $125 a month. Price $15,000, clear. Want bungalow of 6 rooms worth $5000, (no inflated values) in southwest or western residence section. Must have appropriate surroundings, balance of price mortgage back to me. Some cash accepted. Owner, 41554. 13

FOR EXCHANGE—WHAT HAVE YOU TO offer in exchange for a $40,000 completely furnished 50-room established hotel in Pasadena, 1-3 cash, 2-3 exchange. THE PEOPLE'S REAL ESTATE & LOAN CO., Los Angeles. x*

FOR EXCHANGE—YOUR PROPERTY; make specialty of exchanging real estate and secure results.
SEE LUNDEEN FOR HOMES CO.,
Suite 233, Central Bldg., 6th and Main sts. *

FOR EXCHANGE— Houses.

FOR EXCHANGE—HOUSE AND LOT.
A fine 2-story residence on W. 11th st., 50x145 to alley; value $15,000; mortgage $4500; want acreage property between city and the beach. What have you to offer for the equity?
H. J. WOOLLACOTT & SON,
Phone A3641. 409 Lankershim Bldg. x12

FOR EXCHANGE—WANTED; MUST MOVE; will take lot as $1000 payment on modern 6-room home, restricted street; Main-Moneta district, balance only $1575; like rent; owners call, make offer; will pay cash and assume, and give good trade. Main 61st-st. car to San Pedro st. 417 E. 64TH ST. 13

FOR EXCHANGE—WHAT HAVE YOU IN acreage to exchange for a home in Brooklyn Heights, near school and car line; lot 50x150 to alley; 6-room house, barn, chicken yard, cow shed; also what have you for 230 acres fine land near Dallas, Tex. Address WALLACE, 1049 Orange st. 14

FOR EXCHANGE—WILSHIRE HOME, 469 Catalina st., 10 rooms and bath, modern house, garage. Lot 50x150; mortgage $4500; price $7000. Want smaller house or lots. See MR. FRAZIER, with Robt. Marsh Co., 140 West 5th st., Security Bldg. 12

FOR EXCHANGE—OR FOR SALE—BEAUTIful modern residence near Church of the Angels; high ground; 140 feet front, 9 rooms, $10,000; mortgage $3500; want modern residence in the southwest. Address W, box 98, TIMES OFFICE. 13

FOR EXCHANGE—6-ROOM MODERN house, Arlington Heights; price $7500; want apartment lot in Westlake district, at same price. Phone OWNER, West 5249. 13

FOR EXCHANGE—BRING ME A CHEAP lot and a little money for equity in good 6-room house, south. 5800 SOUTH PARK AVE. 13

FOR EXCHANGE—OLD, BUT WELL BUILT house, on large lot, beautiful location; want small ranch up to $4000. Address B, box 152, TIMES OFFICE. x13

FOR EXCHANGE—OXFORD AVE., NO. 1816; modern 7-room residence; want good lot in desirable residence district. Address OWNER, West 2696. 13

FOR EXCHANGE—FINE NEW BUNGALOW; will take piano as first payment. Phone Main 6964. OWNER. 12

FOR EXCHANGE— Lots.

FOR EXCHANGE—CLEAR BUILDING LOTS up to $25,000, for business property to same or less value, or will trade any part for smaller deal. L. J. DURNERIN, 353 S. Hill. 'Phone 10673, Main 1457. Full commission to agents. x13

FOR EXCHANGE—AGENTS, ATTENTION; $15,000 worth of clear lots in one of the choicest subdivisions in the southern part of the city for clear residence. L. J. DURNERIN, 353 S. Hill. 'Phone 10673, Main 1457. x13

FOR EXCHANGE—WILL TRADE $10,000 worth of clear building lots for residence or flats, same value. L. J. DURNERIN, 353 S. Hill. 'Phone 10673, Main 1457. Full commission to agents. x13

FOR EXCHANGE—A LOT IN BOYLE Heights, 2 blocks from Hollenbeck Park, for beach property, Ocean Park preferred. Address A. N., BOX 155, TIMES OFFICE. 13

FOR EXCHANGE— Country Property.

FOR EXCHANGE—
SAN FERNANDO VALLEY.
$100,000—410 acres, 300 acres in full-bearing fruit trees, balance in grain, good buildings; income 1909, over $10,000. This property is not only a fine income property but has a great future for subdivision. Will take improved city property worth from $50,000 to $75,000, balance 6 per cent.
U. H. GOWEN & CO.,
x13 501 Grant Building.

FOR EXCHANGE—WANTED BUYER FOR 10-acre ranch near Burbank; best of soil, part in alfalfa, level and fine; plenty water; cement ditches, 5-room house, etc.; in payment want $800 cash, house and lot, worth about $3000, and mortgage for balance, 7 per cent.; great chance for right man. Phone 60347, or see E. G. CLARKE, Vermont and Prospect. 13

FOR EXCHANGE—160-ACRE RANCH IN Riverside county; soil rich sandy loam; value of ranch $22,000; mortgage $6000, 6 per cent.; will trade for Los Angeles improved property and assume mortgage; exchange department, H. L. MILLER & CO., 224 W. Sixth st. 13

FOR EXCHANGE—160 ACRES ALFALFA land, 60 acres set, balance can be set at a cost of $5 per acre, 6-room house, barn and outbuildings, good plant and an abundance of water, located near Chino. Price $22,000. S. N. CURRY & CO., Pomona, Cal. x12

FOR EXCHANGE—$12,500; 10-ACRE ORANGE grove, choicest in Riverside, near Magnolia ave.; want Los Angeles residence up to $7500, clear, balance easy.
PALMER & HAMMOND,
x13 513 Union Trust Bldg.

FOR EXCHANGE—
10 acres, with water, Del Rosa. Prime orange land, $3000; mortgage $800; want Los Angeles residence; will assume.
F2909. LEW W. COLLINS, 424 S. Broadway. x13

FOR EXCHANGE—10 ACRES, 700 FULL-bearing trees; Bartlett pears, prunes and nuts; large barn, fruit house, 3-room house; price $3000; incumbrance $1100, due Nov., 1911. F. C. WENTWORTH, Lakeport, Lake county, Cal. x14

FOR EXCHANGE—ARIZONA.
80 acres alfalfa, Phoenix, $16,000. Clear; want Los Angeles property. This is worth the price in cash.
F2909. LEW W. COLLINS, 424 S. Broadway. x14

FOR EXCHANGE—20 ACRES, WEST OF ANaheim; value $6500; mortgage $3000; will trade for house on street car line, west side. Exchange Department, H. L. MILLER & CO., 224 W. Sixth st. 13

FOR EXCHANGE— Eastern and Northern Real Estate.

FOR EXCHANGE—
Income property in Minneapolis, Minn.; actual cash value $15,000; want Southern California, city or country; will assume or put in $5000 cash.
SIMMONS INV. CO.,
F1234. 706 Grosse Bldg. x13

FOR EXCHANGE — 2 GOOD LOTS, NEAR San Francisco, at Half Moon Bay, $650 each; clear; 5-room cottage and 6 lots, at Morgan Hill, 20 miles south of San Jose, $2800; mortgage $900. Want lots or acreage in or near Los Angeles. Address OWNER, box 1061, Huntington Park. 13

FOR EXCHANGE—PITTSBURGH, PA., 11-room brick house, modern and located east end district, for Los Angeles home or lots. Address J. A. DUBBS, 212 Tajo Bldg., Los Angeles. x*

FOR EXCHANGE—EASTERN FARMS AND city property for California; also California for eastern and northern; large list to select from. We may have just what you want. J. C. CHARLES, 111 S. Broadway, Los Angeles, Cal. 12

FOR EXCHANGE—7-ROOM MODERN RESidence in Cleveland, O., for Los Angeles. Owner, J. S. RENDALL, 712 E. 29th st. 12

FOR EXCHANGE— Eastern and Northern Real Estate.

FOR EXCHANGE—
I make a specialty of exchanging real estate, particularly California for eastern.
Members L. A. C. W. CONWAY,
Realty Board. 304-5 Bradbury Bldg. x*

FOR EXCHANGE— Real Estate Miscellaneous.

FOR EXCHANGE—
Fine piece of property near 16th and Hope. Value $15,000, clear; want fine home of same value, near Oneonta Park. C. WESLEY ROBERTS CO., 305 Citizens' Nat'l. Bank Bldg. x12

FOR EXCHANGE—"I MATCH ANY TRADE, large or small, in farm or city property in any state." J. A. KING, Room 1 Lyon Block, Riverside, California. x*

FOR EXCHANGE—HAMMEL & CO., FOR all kinds of exchanges. List your properties and watch them go. 440 BRADBURY BLDG. 12

FOR EXCHANGE—BEN WHITE WILL EXchange your property. 204 BRYSON BLDG., Second and Spring. Member L.A.R.B. x*

FOR EXCHANGE—LIST YOUR EXCHANGES with D. M. MACRAE, Room 203, Frost Bldg. A4530; Main 2862. 12

FOR SALE— Miscellaneous.

FOR SALE—TIMES COOK BOOK NO. 3, new edition, now on sale. Largest, most elaborate and comprehensive cook book of the series issued by The Times.
The 318 recipes for hot Spanish and Mexican dishes and the hygienic department are big features of the publication. The recipes, brought out by The Times Prize Cooking Contest, are generally from Southern California housewives and noted chefs. Price 20c; by mail, 5c additional. Address THE TIMES, Los Angeles. x*

FOR SALE—SECOND-HAND WINDMILLS, tanks, pumps and engines; can save you half; why buy new when we furnish good, serviceable material that will last several years? Have about 30 windmill outfits, 75 tanks, most all sizes, hand pumps, piping and cylinders, cut to fit your well; several old wagons, buggies and harnesses; horse-power gearings, sundries. DEMMITT COMPANY, 120 N. Main. 12

FOR SALE—FINE AND REDWOOD LUMBER, LATH, SHINGLES AND SHAKES FOR ALL BUILDING PURPOSES. WE ARE PERMANENTLY IN THE LUMBER BUSINESS AND WILL BE GLAD TO SUBMIT ESTIMATES ON HOUSE BILLS AND OTHER SPECIFICATIONS.
HUGHES MANFG. & LUMBER CO.,
1430 S. ALAMEDA ST.
x* PHONE 10267—MAIN 1443.

FOR SALE—ARMSTRONG VACUUM CLEANers; have a small stock on hand which must be sold at once; must leave city in a few days. Armstrong's price, $6; express, $1.50; making $7.50. These few go at $4. Best bargains ever offered; no electricity. Demonstrated and for sale at 727½ S. BROADWAY, room 1, ground floor. F7860; Broadway 5918. 14

FOR SALE—50 BOILERS, ALL SIZES AND makes, from 5 to 100 h.p. Steam engines, gas engines, air compressors, steam, distillate, and power hoists. Steam and power pumps, rock crushers. Several blowers, 11 to 48-in. 40 carloads of pipe and fittings. R. KELLY, Mission Road and Macy st. Boyle 136. Home 41306. x*

FOR SALE—SEVERAL HEAVY IRON OIL tanks; also lot of old boiler shells, make good tanks, good for pit work, etc. Several wooden tanks, 2 to 8 thousand gallons. R. KELLY, Mission Road and Macy st. Boyle 136. Home 41306. x*

FOR SALE — ONE SOLID PORCELAIN toilet, stationary wash stand, Fitz bath, 2 enamel laundry trays and one Humphrey's gas water heater, all new; or will exchange as payment on lot. Apply 1519 BURLINGTON. Phone 21526. 13

FOR SALE—ON TIME PAYMENTS, LACE curtains, portieres, couch covers, rugs, carpets and mattings and furniture; stoves and household goods. OVERELL'S, 700-708 S. Main st. THE BIG STORE. *

TIMES BRANCH OFFICE, 531-33 S. SPRING st. Advertisements and subscriptions left at the new Spring-st. office of The Times will receive as careful attention as at the main office. Competent clerks in attendance.

FOR SALE — NEW AND SECOND-HAND billiard and pool tables and bowling supplies, bar fixtures of all kinds, easy payments. THE BRUNSWICK-BALKE-COLLANDER CO., 321-3 E. Third st., L. A. *

FOR SALE—PIANOS, AT $2.50 AND $3 PER month. Square Pianos, of standard makes, in excellent condition. Will sell on the above small payments. GEORGE J. BIRKEL CO., 345-347 S. Spring st. *

FOR SALE—1000 SACKS FIRST-CLASS Burbank and White Rose potatoes, $1 per 100 at ranch, 1½ miles from Basset. Address E. E. MOSES, R.F.D. No. 1, Puente. Home Phone El Monte Ex. Green 432. 14

FOR SALE—SPURGEON'S SERMONS, 20 volumes, new and fresh, cloth bound, $10 for the set for a few days. Address BOOKLOVER, box 75, TIMES OFFICE. 12

FOR SALE — TENTS THAT ARE TENTS. New and some slightly used. Window awning a specialty. WISE & DOWNIE, 506 E. Seventh street. Broadway 2169; F8306. x*

FOR SALE—NICE SMALL BARN FOR sale, to be moved. See CHARLES M'CARTHY, at branch office, Normandie Ave. Square, 51st and Normandie. x13

FOR SALE—SODA FOUNTAIN, ALL COMplete, with various supplies ready for business. $50. Come and see it. Hours 9 a.m. to 5 p.m. Owner, 225 W. PICO. 13

FOR SALE—WILL SACRIFICE BEAUTIFUL white diamond. Valued $500 for $375. Address L. M. MURRAY, General Delivery, Ocean Park. 13

FOR SALE—CHEAP, WOOD AND COAL range with shelf, gas plate attached. Call today. 2136 WEST 27TH ST. Phone West 4490. 12

FOR SALE—ONE LADY'S FINE MINK ⅞ fur coat. Address GORE, 612 Bumiller Bldg., 430 S. Broadway, city. 13

FOR SALE—GASOLINE LAUNCH WITH sail. Cheap. Address Z, box 276, TIMES BRANCH OFFICE. 14

FOR SALE—FIRST-CLASS R.R. TICKET TO El Paso, Texas. Apply 209 FREMONT AVE. 13

FOR SALE—SEEDLINGS, SOUR STOCK, 200,000. Call at San Fernando, P.O. box 28. C. C. KIRSNER & COLLINS CO. 14

FOR SALE—FRAME BUILDING TO BE REmoved, Los Angeles and Fourth sts. J. T. ZELLER, A2301. 12

FOR SALE—LADY'S TURQUOISE RING, mounted, with pearls; will trade for chickens or what have you? 'PHONE 29642. 13

FOR SALE—SINGER SEWING MACHINE, wagon, horse, harness. 1422 N. LAKE SHORE AVE. 12

FOR SALE—22 H.P. FAIRBANKS GASOline engine, first-class condition. PACIFIC COAST BISCUIT CO., 1622 East First st. 15

FOR SALE—COMPLETE PORTABLE TENT house, burlaped, 14x16; gasoline stove and cot. Phone TEMPLE 245. 14

FOR SALE—WOOD AND COAL RANGE, cheap. Fine condition. 4712 VERMONT PLACE. Colegrove line. 13

FOR SALE—EUCALYPTUS TREES FOR planting in any quantity; many varieties. 209 N. FIGUEROA ST. A2042. x*

FOR SALE—ONE NO. 3 SECOND-HAND Burroughs adding machine. Address XX, box 142, TIMES OFFICE. x*

FOR SALE — FERTILIZER FOR LAWNS, delivered. Phone SOUTH 3386. 13

FOR SALE—SECOND-HAND FIREPROOF safe, cheap. ANDERSON, 212 N. Main. *

COINS AND STAMPS— For Sale and Exchange.

RARE COINS, U. S. AND FOREIGN. GOOD prices paid. You may have a fortune in some old coins. Send 60c for my 1910 coin book. STAMPS bought. A. B. JACOBS, 1601 Polk st., San Francisco, Cal. *

FOR SALE— Furniture.

FOR SALE—HAVE COMPLETE OUTFIT OF furniture; will sell at sacrifice; goods in A-1 shape. Come early.

75c	Tabourette, solid oak	50c
$1.75	Costumer, oak	$1.20
$1.65	Comfort, clean, cotton filled	$1.35
$1.85	Kitchen table	$1.60
$2.75	Magazine rack	$2.00
$3.50	Towel-end washstand	$2.50
$4.00	Art Square, room size	$3.00
$4.50	Wringer, best gum rollers	$3.25
$5.00	Deed rocker, roll arms	$3.75
$7.00	Iron crib, drop sides	$5.00
$6.00	Extension table, solid oak	$5.50
$11.00	Easel mirror	$6.50
$12.00	Cast cook stove, good baker	$9.00
$13.50	Halltree, box seat	$10.00
$14.00	Mahogany, chiffonier	$10.50

J. M. OVERELL, 700-708 S. Main st. x*

FOR SALE — FURNITURE, CARPETS, stoves and household goods, cash or on easy payments; if you need one piece or a house full we will save you 1-3; old furniture taken in exchange for new. Largest dealers in the West. COLYEAR'S, 509-11 S. Main st. 'Phone F2171, Main 1117.

FOR SALE — BARGAIN; ALL CASH OR part and monthly payments, new, completely furnished six-room flat, close to Courthouse, 5 bedroom sets, gas range, silver and linen. 431 CALIFORNIA ST. F6453. 13

FOR SALE — FINE FURNITURE OF 6 rooms, bath, screen porch, stationary tub and large reception hall, cheap. See owner. 943 W. 6TH ST. Good lease. 13

FOR SALE—FURNITURE, RUGS, GAS range, dishes, all new and of good quality. It will pay you to investigate. Pico Heights car. 1136 EL MOLINO ST. 14

FOR SALE—LARGE ASSORTMENT OF NEW and second-hand goods; lowest prices. JAMES COLGAN & CO., 713-15 S. Spring st. *

FOR SALE—A 4-PIECE MAHOGANY PARlor suite for sale cheap; almost new. 1179 E. 38TH ST. Take Central car. 14

FOR SALE—A BARGAIN; NEARLY NEW furniture of 6-room flat, close in; some rooms rented. Call 730 S. HILL. 12

FOR SALE—FURNITURE, 5-ROOM FLAT, cheap. 943 S. HILL. Phone F2291. 13

BUSINESS CHANCES— For Sale.

FOR SALE—20 YEARS' ESTABLISHED BUSiness; general merchandise, doing over $50,000 yearly; business increasing each year; very little competition; nearest town 23 miles; bulk of business done with ranchers, miners and stockmen who buy in large quantities; situated in foothills near San Joaquin Valley; fine winter climate; no fog; do not miss this; chance if you want a business; price of stock and fixtures, $18,000; or will invoice; will give long lease on buildings. Address B, box 65, TIMES OFFICE. 13

FOR SALE—
STRICTEST INVESTIGATION INVITED.
A new and useful invention on household goods, used in every family; patent allowed. Inventor will sell an interest for $3000 cash, or cash and clear city property. No curiosity seekers need answer. For more particulars address Z, box 360, TIMES BRANCH OFFICE.
x13

TIMES COOK BOOK NO. 3, NEW EDITION, now on sale. Largest, most elaborate and comprehensive cook book of the series issued by The Times.
The 318 recipes for hot Spanish and Mexican dishes and the hygienic department are big features of the publication. The recipes, brought out by The Times Prize Cooking Contest, are generally from Southern California housewives and noted chefs. Price 20c; by mail, 5c additional. Address THE TIMES, Los Angeles. x*

PROFITABLE INVESTMENT FOR LADY OR GENTLEMAN.
The owner of one of the most agreeable, as well as profitable business enterprises in California, desires the services of a lady or gentleman, with capital of $3000, who will be expected to give entire time to the business. Location, Santa Barbara. Value of stock in the business, $12,000. For full particulars inquire of WM. H. MARTIN, 104 Chapala st., Santa Barbara, Cal. x23

FOR SALE—QUICK SALE, ON ACCOUNT of old age; will sacrifice best paying 5-table pool hall in the city, consisting of 5 first-class Brunswick-Balke-Collander Co.'s pool tables; owner must sell this week; wants $1900; make me offer. Don't wait, as this bargain will be gone by the end of this week. For terms and information regarding the above, see RUDELL, 532 Bradbury Bldg. Main 8686. 12

WANTED—A RELIABLE PARTNER IN ONE of the greatest money getters in the world. Immense profits. We have taken as high as $500 in one day. It is the Humanatone, a musical instrument. It has caused a sensation wherever we have been. We have sold 10,000 in Los Angeles. I am the Pacific Coast agent. See me at once. HOTEL SHERMAN, 314 W. FOURTH ST. MR. POWERS. x*

WANTED—I WANT A PARTNER TO GO into an amusement proposition with me in Los Angeles; you must have $2000 cash, your money will be secured and you can get your original investment back in 4 weeks and make over $1200 a month clear after that. If you want to make big money, address for full particulars B, box 67, TIMES OFFICE. 13

TO LET—FOR DELICATESSEN AND ICE cream parlors, fine location on Grand ave., within one block of 4 large apartment houses and school house, all full; to parties who know how to get up good things to eat, a fine opening; low rent to the right party. Five sleeping rooms on upper floor. Address owner, Z, box 273, TIMES BRANCH OFFICE. 13

FOR SALE—AT AUCTION TUESDAY, March 15, at 2 p.m., fine restaurant, 329 S. Hill; doing good business; first-class fixtures; large French range; must be as represented; open for inspection; to be sold as a whole; if you are a restaurant man don't miss it. W. T. MOXLEY, auctioneer. Phone Main 134, H. 23505.

AN OPPORTUNITY TO INVEST! FROM $500 to $5000, 8 to 20 per cent. interest guaranteed. Security deposited to protect your principal that the banks and the commercial agencies say is good. This is an investment—not a speculation. For full particulars, call or write 603 O. T. JOHNSON BLDG., Los Angeles, Cal. 13

THE ADVERTISER ABOUT TO ENGAGE IN other business offers for sale the best paying restaurant in Orange county for about 60 per cent. of its value; good lease, low rent; best location; too busy to answer letters. Call on owner quick, for snap. H. W. BRANN, 305 N. Sycamore, Santa Ana, Cal. x15

FOR SALE—CORNER GROCERY; NO SOliciting, no delivering, doing $45 a day; have a big school and ice cream trade; rent $30; good lease; no competition; will invoice or lump for quick sale; snap for some one; no agents. Opened on Sunday. 442 E. THIRD ST. 'Phone Main 3685. 14

WANTED—GOOD COOK, WITH ABOUT $175, as partner in good paying little restaurant; must be willing to work and have good references or may sell if necessary; best chance in Los Angeles for man and wife or two partners. See me. D. M. BORIS, 3719 Central avenue. 13

FOR SALE — PICTURE THEATER IN Fresno, Cal., clearing $500 a month, seating capacity 500 opera chairs, long lease, centrally located, cheap rent; make a number one vaudeville house for parties understanding same. Address BIJOU THEATER, Fresno, Cal. 17

WELL ESTABLISHED BAKERY AND delicatessen, house and lot included, 1½ years running, new building, good fixtures, plenty room to start a good boarding house out of city, for cash at a bargain. Inquire box 196, AZUSA.

$1600 WILL BUY ONE OF THE FINEST motion picture and vaudeville theaters in the State; located in Santa Cruz; big summer business; good reason for selling; will bear investigation. Address J. L. FRAZIER, Grand Theater, Santa Cruz, Cal. 13

WANT TO SELL MY HALF INTEREST IN good-paying cafe, with liquor license; the only one in town, near Los Angeles; will take $500 cash; reason for selling, on account of other business. Address B, box 64, TIMES OFFICE. x15

FOR SALE—A FINE GROCERY BUSINESS, located in one of the liveliest suburb towns of Los Angeles. Sales $5000 per month. Will bear investigation. For further particulars call on M. A. NEWMARK & CO., Wholesale Grocers. x*

FOR SALE—PLANING MILL IN ONE OF the fastest growing towns near Los Angeles, doing upward of $3000 business per month. See this before investing, as this is something good. Address B, box 102, TIMES OFFICE. 13

FOR SALE — A POST CARD STAND IN Ocean Park; the best location; a good chance for the summer season; we sell it cheap; the owner has other business. Call at once at 836 OCEAN FRONT, Ocean Park, Cal. 12

LIVERY FOR SALE—
If you are a livery man and looking for a good business, answer this; will trade L. A. property, good location, stock and vehicles, first-class. Address A, box 90, TIMES OFFICE. 12

FLOURISHING GARAGE FOR SALE, DOing $3000 a month business in rental and garage repairs. Low rent, reasonable lease. Party must have $5000 or good real estate in city. Address B, box 58, TIMES OFFICE. 13

CONFECTIONERY, RETAIL STORE AND manufacturing business; sell half interest at low price for cash; you to look after retail store, grandly located around S. Broadway. Best part. See PHOENIX, 202 Grant Bldg. x13

BARBER SHOP HERE IN THE CENTER of big rush, grandly fitted 3-chair shop, sacrifice $450. Don't bother unless you can appreciate genuine bargain and have the small amount money. See PHOENIX, 202 Grant Bldg. x13

FOR SALE—GROCERY STORE, FINEST location, opposite school; 6 rooms upstairs; rent $30; school trade pays expenses; large stone building, stock and fixtures, $500. Phone Temple 285. Address A, box 112, TIMES OFFICE. 12

NOTICE—WHEN YOU HAVE SOMETHING to sell that will stand investigation, come and see me and I will sell it. No charge for listing or advertising. Best of bank references. J. H. DANIEL, 632 W. Seventh. x*

ON ACCOUNT OF ILLNESS, I WILL SELL my grocery and bakery at a bargain. Look this up if you are interested, as this is in the most growing part of town. 2122 W. JEFFERSON ST. 13

FOR SALE—A THRIVING MERCANTILE business in one of the best towns in Santa Clara Valley; no saloons; invoices about $25,000; annual sales $65,000. Address B, box 115, TIMES OFFICE. x14

READY MONEY. THAT'S CALIFORNIA. Oil. Write for our monthly paper. It gives full particulars. It's free. SAGAR-LOOMIS COMPANY, 730-711 Phelan Bldg., San Francisco. x*

FOR SALE — CANDY AND CILD DRINK manufactory; best location in State; nets $300 month; price $1500; two months' rent free. Address Box W, TIMES OFFICE, 207 American ave., Long Beach. x13

FOR SALE—SOUTHERN CALIFORNIA. Large body of Portland cement rock land. Principals only.
C. P. SPINING, Owner,
Pasadena, Cal. x*

MACHINE SHOP—
Finest equipped MACHINE SHOP in this city, together with long lease; can be bought by applying to C. A. HAMMEL, 640 N. Main st. 15

FOR SALE—CASH GROCERY, ON WEST side, doing $50 a day; rent $30; this is a snap; must sell on account of having other business. Address W. H. SHAW, care of T. J. Barkley & Co. 13

FOR SALE—OR TRADE—$900 STOCK OF new and second-hand furniture; would exchange for vacant lot, in or near Los Angeles. Address J. J. WAIBEL, 613 Orange st., Redlands, Cal. x13

SHOE STORE—OWNER SAYS NEED GOOD party to assist in managing store; sell half interest for few thousand cash; right here in center of S. Spring st. See PHOENIX, 202 Grant Bldg. x13

FOR SALE—POST CARD AND PENNY ARcade in best business location; guaranteed between $65-$75 a week clear profit; owner must leave city. Inquire OWNER, 109 S. Spring st. 13

BUSINESS CHANCES— For Sale.

FOR SALE—MEN'S FURNISHINGS AND hats, first-class paying business; golden opportunity to add line of shoes; if you have $4000 ready cash call. No agents. 140 PIER AVE., Ocean Park, Cal. 13

FOR SALE—POOL HALL AND BARBER shop, 6 tables, cigar stand, soda fountain; fine 3-chair shop; good lease; receipts $10 to $30 per day; price $2500; sell pool separate if wanted. BOX 1869, Corona, Cal. x16

GROCERY FOR SALE—DOING A BUSINESS of three thousand a month, cheap rent; will invoice about two thousand dollars; will pay to investigate; good reason for selling. Answer A, box 177, TIMES OFFICE. 13

FOR SALE—BUTTER, EGG AND BUTTERmilk route, old established route, first-class trade, fine rig. This is a nice business, will sell reasonable. Owner going east. Address A, box 151, TIMES OFFICE. 13

FOR SALE—FIRST-CLASS DAIRY IN GOOD part of city, with good income of $700 per month; good chance for right party to build up unlimited business. Phone 29360, or call 6033 PASADENA AVE. 13

FOR SALE — FLORIST STORE, DOWNtown, just the place for a lady to run; doing a good business; will sell at about the price of invoice. Address B, box 97, TIMES OFFICE. 13

FOR SALE—A FIRST-CLASS BUSINESS OPportunity for the right man. Over $3000 invested. Owing to circumstances will sell for one-half. Look this up at once. Address Z, box 245, TIMES BRANCH OFFICE. x12

SODA FOUNTAINS AND SUNDRIES, SPEcial prices on second-hand fountains of various shapes and sizes. WEBER SHOWCASE & FIXTURE COMPANY, 320 S. Los Angeles st. x*

FOR SALE—DELICATESSEN, RESTAURANT and bakery; first-class location and business; elegant ice-cream fountain; bargain for quick sale. NO DEALERS. Address E, box 16, TIMES OFFICE. 14

FOR SALE—LUNCH, CIGAR AND CONfectionery store, good for hundred a month clear; $800 cash. E. G. EKSTROM CO., 321 I. W. Hellman Bldg. 12

"ONE GOOD INVESTMENT IS WORTH A life of labor." We have a good one—a fortune builder. Address "PROFITS," W, box 14, Times Office. x14

FOR SALE—GROCERY STORE IN GOOD location; cheap rent; 2-year lease; a bargain if taken at once. Apply 2637 W. 10TH ST. Owner. 15

FOR SALE—BARBER'S SHOP, GOOD WILL and fixtures. 219 LAUGHLIN BLDG. Low lease; good trade, including patronage of a club of 75 members. "Snap." x12

A BARGAIN, RESTAURANT IN FIRST-class condition; must sell; can be had for a song, owing to sickness. Apply GLENDORA CAFE, Glendora, Cal. 13

GOOD OPPORTUNITY—DRUG STORE FOR sale, in Southern California health resort; established 25 years. Address B, box 136, TIMES OFFICE. 20

MILLINERY STORE FOR SALE—INVOICE $800; will take $500; 2 living-rooms in rear; low rent, clean, up to date stock. ROOM 309 THORP BLDG., N. Broadway. 12

FOR SALE—MACHINE PATTERN SHOP and brass foundry; machines and tools. AMERICAN MACHINE WORKS, 709 San Fernando st. 14

FOR SALE—OR TRADE, ONE OF THE best paying hair-dressing colleges in city; reasons for selling, poor health. Address Z, box 282, TIMES BRANCH OFFICE. 13

FOR SALE—A FINE TAILORING AND cleaning store; also horse and wagon; guarantee to make money; fine location. Call 3614 MAPLE AVE.

FOR SALE—BLACKSMITH AND REPAIR shop; old established business; good location; good reasons for selling. Phone WEST 1524. 13

FOR SALE—A LARGE, WELL PAYING grocery store, well located and clearing daily from $10 to $12 net. Invoice about $5000. Address A, box 190, TIMES OFFICE. 13

FOR SALE—FUEL AND FEED BUSINESS, 100 feet, good corner location; residence and buildings for conducting same. Address A, box 204, TIMES BRANCH OFFICE. 13

SHOWCASES, WALL CASES, FIXTURES, office partitions. Get our prices. WEBER SHOWCASE & FIXTURE CO., 320 S. Los Angeles st. x*

FOR SALE—WELL ESTABLISHED ICE cream, confectionery and lunch parlor, near Los Angeles. Address B, box 8, TIMES OFFICE. 13

NOTICE — QUICK RESULTS; IF YOUR proposition will stand investigation. List it with MASON REALTY CO., 604 S. Main, F2324. x13

FOR SALE—MUST SELL, ELEGANT STOCK of groceries in suburban town; will discount; invoice few fixtures. Address Z, box 265, TIMES BRANCH OFFICE. x12

FOR SALE—GROCERY AND MEAT MARket; price $3000; store on busy street; will consider some real estate; no agents. Address Z, box 234, TIMES BRANCH OFFICE. 13

FOR SALE—BARBER SHOP, GOOD WILL and fixtures, 219 LAUGHLIN BLDG. Low lease. Good trade, including patronage of a club of 75 members. "Snap." x13

FOR SALE—$1400; MOVING PICTURE SHOW in good town; best trade and location; reasonable payment, cash. Address R. S. WAGNER, 948 Main st., Riverside. 13

FOR SALE—GOOD PAYING BUSINESS; grocery and meat market, at the beach. Inquire at 1151 MAPLE AVE., apartment 9. No agents. 12

FOR SALE—A FINE BUSINESS IN ART line, located in most charming city in California. Address V, box 120, TIMES OFFICE. 14

FOR SALE—CIGAR STORE AND FACTORY, nets about $7 per day, cheap for cash. Address Z, box 277, TIMES BRANCH OFFICE. 12

FOR SALE—CHEAP, CASH GROCERY, ON account of sickness going to sell in a few days. Come and see me for a bargain. 743 W. 16TH ST. 13

FOR SALE—ROOMING-HOUSE, 18 ROOMS, single, cheap rent, long lease. See J. H. DANIEL, 632 W. Seventh. 13

I WANT A FIRST-CLASS SALESMAN with $1000; salary $50 per week; great chance for future. CARR, 500 Central Bldg. x15

HUSTLING HOTEL MAN WITH $950 AND services, as manager; guaranteed $250 net monthly. TIMES AGENCY, Pomona, Cal. x13

$3400 WILL BUY A PAYING MANUFACturing business. Address A, box 221, TIMES BRANCH OFFICE. 13

FOR SALE—BIG BARN, FRUIT, CANDY and cigar stand. 523 W. 5th. $7 per month, 2 years' lease. $100 price. 13

FOR SALE—CHEAP; MOVING PICTURE show; parties leaving city. Address BOX D.D., San Diego, Cal. 14

FOR SALE—GROCERY AND RESTAURANT; must sell at once on account of sickness. 2606 CENTRAL AVE. 13

EXCHANGE PROPERTIES A SPECIALTY. Secure list. Chas. T. Lundstrom, 70 La Salle, Chicago. *

MEAT MARKET; ONLY ONE IN GROWING town; first-class outfit, $550. Dolgeville, Cal. 13

FOR SALE—CIGAR STAND. INQUIRE AT 518 E. FIFTH ST. 14

BUSINESS CHANCES— Wanted and Miscellaneous.

WANTED—PARTY WITH $20,000 TO $40,000 desires to meet others with like amount to form corporation and establish specialty house in Los Angeles; splendid opportunity for right party; best of references given and some required; do not answer unless you can furnish same. Reply to POSTOFFICE BOX 514. 13

WANTED—HAVE FEW HUNDRED AND services for any legitimate business paying fair wages. Address B, box 1, TIMES OFFICE. 15

SWAPS— All Sorts, Big and Little.

FOR EXCHANGE—A CLIENT DESIRES good Hollywood or Los Angeles lots in exchange for 7-passenger, 50 H.P. automobile. Loizer, cost $5800. A car that looks like new and will go anywhere. W. E. FOWLER AND COMPANY, 604 Prospect ave., opposite Hotel Hollywood. Home 57124; Hollywood 2461. x12

FOR EXCHANGE—1000 SACKS FIRST-CLASS Burbank and White Rose potatoes, $1 per 100 at ranch, 1½ miles from Basset. Address E. E. MOSES, R.F.D. No. 1, Puente. Home Phone El Monte Ex. Green 432. 14

FOR EXCHANGE — SOME FIRST-CLASS stock for two teams of horses or mules; investigate; it will pay you. Box 96, TIMES OFFICE, Pasadena. x4

FOR EXCHANGE—$300 EQUITY IN GOOD lot. What have you? Address A, box 226, TIMES BRANCH OFFICE. 13

FOR EXCHANGE—WHAT HAVE YOU TO exchange for plumbing? Address A, box 195, TIMES OFFICE. 13

MONEY TO LOAN— In Sums to Suit.

TO LOAN—MONEY; WITHOUT COMMISsion, $1400, 7 per cent. Address W, box 26, TIMES OFFICE. 13

TO LOAN—MONEY; ON VACANT OR IMproved; amounts to suit. HARTLEY, 306 Bullard Bldg. "The Hub." Phone A1102. x17

TO LOAN—$8000 AT 6 PER CENT.; NO agents. Address Y, box 40, TIMES OFFICE. 13

TO LOAN—5 TO 7 PER CENT. MONEY. BRADSHAW, 506 Merchants' Trust. A1111. x*

FARNSWORTH BROS. MAKE LOANS ON real estate. 215 LISSNER BLDG., 524 S. Spring st. F1200. x*

R. W. POINDEXTER, 409 WILCOX BLDG., loans money on real estate, large or small amounts. Building loans a specialty. *

TO LOAN—$500, SECOND MORTGAGE. FREEMAN, 212 Lissner Bldg. F2686, M. 566. x*

TO LOAN—ROBT. L. COUTS, 711 H. W. Hellman Bldg. loans money, city or country; also building loans. x*

MONEY TO LOAN— In Sums to Suit.

QUICK LOANS— QUICK LOANS.
You can borrow any amount you wish from $10 to $300 on furniture, pianos, horses, wagons, cattle, etc. The property to remain undisturbed in your possession. You can get the money the day you make application and with no publicity. Loans can be paid back in any installments that suit the borrower and each payment so made will lessen the cost of the loan. There are no restrictions on your moving when you wish. No charges of any kind taken out in advance. You receive the full amount of the loan in cash. If you have a loan elsewhere or you owe a balance on your furniture, piano, or any other security, call and see us and get our terms. We will pay it up and carry it as long as you wish. Please remember that we make no inquiries of your neighbors or employer. Private offices. If you are unable to call to the office, telephone us and we shall send our agent out to your home.
FIDELITY LOAN CO.,
529 Mason Bldg., Fifth Floor,
S.E. corner Fourth and Broadway.
Phones F7421; Broadway 5171. x*

TO LOAN—MONEY ADVANCED ON FURNITURE, PIANOS, HORSES, WAGONS, ETC. QUICK SERVICE. ANY AMOUNT REQUIRED FROM $10 TO $300, AS LONG TIME AS NEEDED AND THE BEST AND FAIREST TERMS EVER OFFERED ARE A FEW OF THE ADVANTAGES OF DEALING WITH US.
CENTRAL LOAN CO.,
434 BYRNE BUILDING, THIRD AND BROADWAY.
PHONES F6512; MAIN 4018. x*

ROOMS 404-405. BRADBURY BLDG.
NEW LOAN COMPANY.
Just opened loaning strictly to the SALARIED people WITHOUT SECURITY.
JUST A LITTLE DIFFERENT,
Is our way of doing business from that of any other loan company you may have had dealing with. For one thing we only
CHARGE YOU HALF AS MUCH INTEREST.
AND THEN, ANOTHER THING,
We guarantee that your employer or friends will never know of any transactions at our offices. All we require is that you are a steady working person on a SALARY.
SALARY LOANS. SALARY LOANS.
No indorser, no red tape; it will pay you to investigate before borrowing elsewhere.
BROADWAY LOAN CO.,
404-405 Bradbury Bldg., Third and Broadway. Office open 8 a.m. to 6 p.m. Also Monday and Saturday evenings until 8 p.m. x*

$1,000,000 TO LOAN ON REAL ESTATE.
4 to 5 per cent., best business property.
5 to 7 per cent., outside business property.
6 to 7 per cent., best residence property.
7 to 8 per cent., outside residence property.
No delays. No red tape. Any sum desired.
Large and small city loans a specialty.
Ranch loans solicited.
Cash for mortgages and deeds of trust.
Bank stocks bought.
WE MAKE STRAIGHT BUILDING LOANS.
5 to 6 per cent., on A1 business property.
7 per cent. on A1 residence property.
8 per cent. on 2nd grade residence property.
See our latest bungalow plans.
References — Title Insurance & Trust Co., Title Guarantee & Trust Co., Los Angeles Abstract & Trust Co., First National Bank, Citizens' National Bank.
MATTHEWS & MATTHEWS,
The Leading Mortgage Brokers.
229 Douglas Bldg., corner Third and Spring. x*

MONEY LOANED TO SALARIED PEOPLE, ON THEIR NOTE. ALSO LOAN ON DIAMONDS, FURNITURE, PIANOS.
1 TO 5 PER CENT. 1 TO 5 PER CENT.
REASONS WHY—
ESTABLISHED NINE YEARS.
DIAMONDS AND JEWELRY ARE SAFE WITH US.
LOWEST RATES OF INTEREST—2 TO 10 PER CENT. LOWER THAN OTHERS.
DIAMONDS AND JEWELRY KEPT IN BANK SAFE DEPOSIT VAULT.
BUSINESS STRICTLY CONFIDENTIAL.
DON'T PAY HIGH INTEREST WHEN YOU CAN GET IT FOR LESS.
BANK REFERENCES. KUSEL, 107-108 STIMSON BLDG., 3RD AND SPRING. x*

IF YOU NEED MONEY YOU CAN GET IT from us quickly, privately and at a very small cost. You can pay us back in easy monthly payments and save a large discount by paying before full time of contract. Loans on furniture, diamonds, pianos, horses, wagons, cattle, storage receipts, salaries, etc.
RATES CUT IN HALF.
If you appreciate quick service, low rates, easy terms, kind and courteous treatment, call and let us explain our easy payment plan of making loans. You can get the money the day you apply. Loans in suburban cities.
GERMAN-AMERICAN LOAN CO.,
No. 426 S. Spring st., 701-702 Delta Bldg.
x* 'Phones Main 6257, F2153.

$1,500,000 TO LOAN—
ON CLOSE-IN INSIDE BUSINESS PROPERTY.
CHOICE RESIDENCE PROPERTY.
FARM LANDS.
BUILDING LOANS A SPECIALTY.
LOWEST RATES.
APPLY R. G. LUNT.
ESTABLISHED 1886.
ROOM 308, SECURITY BLDG., 5TH AND SPRING STS. x*

WE LOAN MONEY TO SALARIED PEOPLE, business or professional men and women, at the lowest interest charge made in this city. We also loan on chattel mortgages, second mortgages on real estate and indorsed notes at the very lowest rates. Loans on automobiles and machinery a specialty. First mortgage loans on city and country real estate negotiated. Twelve years in the money loaning business in this city. Quick action. Confidential. Reliable. W. J. RANKIN & CO., 304 Herman W. Hellman Bldg., Los Angeles, Cal. 'Phones A1810, Main 5966. x*

USE THE STATE'S MONEY
FOR A FEW MONTHS.
Get your bills paid and owe one party by borrowing on your personal note. We are the largest company in the city which makes quick loans to "salaried people only." We are the leaders because of our low rates and courteous treatment. If you will use our special rebate plan you can save from $5 to $25. We pay up other loan companies. Three private offices.
THE STATE LOAN COMPANY,
610-611-612 Grosse Bldg., Sixth and Spring sts. Open 8 a.m. to 6 p.m., Mondays and Saturdays until 8 p.m. x*

WE DO AS WE ADVERTISE.
We advertise to make loans to salaried people as cheap as any company in the city and cheaper than a majority of them, without "security" or "indorser," and we do it. We will make you a loan on short notice without inquiry of your friends or relatives. All of our employees are gentlemen and you are assured courteous treatment. Private offices. Money costs only for time in your possession.
THE NATIONAL LOAN CO.,
519-520 Bryson Blk., Second and Spring sts. Office open 8:30 a.m. till 6 p.m.; Mondays and Saturdays until 8 p.m. x*

TO LOAN—MONEY.
$300 to $100,000.
ON CITY OR COUNTRY PROPERTY.
VACANT OR IMPROVED.
RESIDENCE LOANS WANTED.
RANCH LOANS SOLICITED.
MORTGAGES PURCHASED.
APPLY TO MR. KELLEY, LOAN DEPT.,
ROBERT MARSH CO.,
SECURITY BLDG., 140 WEST 5TH ST.
HOME 10175. MAIN 5045. x*

MONEY LOANED ON DIAMONDS, JEWelry, watches, typewriters, pianos, furniture, warehouse receipts, mortgages, real estate contracts, etc. Diamond loans our specialty. Loan our own money; do our own appraising; no delay; lowest rates. Business confidential; private rooms. Polite treatment. Bank references. Established 1903. We do the largest upstairs collateral loan business in city. H. T. REID & CO., 223 W. Second st. (Cor. Broadway.) Suite 125. A1926. x*

TO LOAN—MONEY.
Loaned on furniture, pianos, horses, cattle, life insurance, contracts, any and all kinds of security; property left in your possession. You get the money the same day at the lowest rates. Paid back to suit you. Confidential and courteous treatment.
U. S. LOAN CO.
310 Mason Operahouse.
x* 127 S. Broadway.

MONEY LOANED ON DIAMONDS, JEWelry, pianos, furs, furniture, automobiles, etc.; any amount; established 1890. The oldest and most reliable loan office in the city, doing the largest diamond and jewelry loan business; we loan you more money and charge you less than others. Strictly confidential. Private office for ladies. Phone A2689. UNION LOAN CO., 114 S. Spring. Thaddeus C. Lutnesky, Manager.

TO LOAN — FOR QUICK LOANS ON FIRST AND SECOND MORTGAGES; LOWEST RATES; ANY AMOUNT; 30 DAYS TO 3 YEARS. SEE MECHANICS' LOAN CO., 426 BRADBURY BLDG. A4670, MAIN 9219. *

TO LOAN— —$750,000—
MOYER & GILBERT,
303 H. W. Hellman Bldg.
City Loans— —Ranch Loans.
5 and 6 per cent. 6 and 7 per cent.
Home A8627. Main 6470. x*

QUICK LOANS — FURNITURE, PIANOS, live stock, diamonds, life insurance, real estate (1st or 2nd mortgage,) contracts, etc. Money same day. Low rates, easy terms. PACIFIC LOAN CO., 402 L. A. Trust Bldg., Second and Spring. Phones A7750; Main 3616. x*

MONEY TO LOAN— In Sums to Suit.

THE SQUARE DEAL LOAN OFFICE, INC. Loans money on watches, diamonds, guns, pistols and musical instruments, etc. Cash paid for old gold, diamonds, jewelry and antiques. Your pledges are safe with us. Don't forget the number, 225 SOUTH MAIN ST. First store south of Albert Cohn's grocery. x*

WE BUY NOTES, MORTGAGES, TRUST deeds, contracts issued for sale of real estate, etc. We pay all expenses of transfer including cost of certificates. We invest our own funds and can furnish money immediately. Money to loan, secured by either first or second mortgage. NOURSE & CO., 202-204 L. A. Trust Bldg. Telephone A7560, Broadway 1811. x*

QUICK LOANS ON FURNITURE, PIANOS and any other personal property. No publicity; goods remain in your possession; money ready same day; lowest rates in city; all the time you want or can be repaid as convenient, reducing interest accordingly. It pays to deal with a reliable firm; 12 years' established. CLARK & CO., 201 Security Bldg., 516 S. Spring st. Phone F7151, Main 6662. x*

TO LOAN—MONEY.
FOR SPEED.
SEE REED.
$2000 TO $100,000.
LOWEST RATES ON CITY REALTY.
JOSEPH REED CO.,
204-5 O. T. JOHNSON BLK.
PHONES 10723 AND BROADWAY 5023. x*

TO LOAN— —$750,000—
At low interest rates, 5 to 7 per cent. In sums to suit. Liberal appraisement.
GEORGE H. COFFIN & SON.
Established 1892.
F2377. Suite 508 Security Bldg. Main 5585. x*

TO LOAN—MONEY ON DIAMONDS, 1 PER cent. to 2 per cent. Eastern rates; no other charges; no higher interest for a small loan; lowest in city. Come in and see us. Also short time loans on Los Angeles real estate. EASTERN LAND & LOAN CO., 318 O. T. Johnson Bldg. x*

WE LOAN MONEY ON PIANOS, HOUSEhold goods, live stock, growing crops, life insurance and other personal property. Our rates of interest are low and our methods fair. TRY US. ROSS & CO., 631 LAUGHLIN BLDG., 315 S. BROADWAY. 'PHONE M. 5491. x*

MONEY TO LOAN—
We have opened a real estate loan department to place funds of private investors on first mortgage at current rates of interest. Applications acted upon without delay. REAL ESTATE LOAN DEPT., OIL & METALS BANK & TRUST CO., 311 W. Third st. x*

$500,000 TO LOAN ON CHATTELS.
WATSON'S QUICK LOANS.
Generous loans on furniture, pianos, live stock, diamonds, real estate contracts, personal property; easy terms; confidential.
Phone A2790. WATSON, Main 4373.
Equitable Bank Bldg., First and Spring. x*

$800,000 TO LOAN ON REAL ESTATE. Quick loans. Any amount. Lowest rates. No charge for papers. Prompt appraisement. Building loans a specialty.
'Phone A2790. WATSON, Main 4373.
Equitable Bank Bldg., First and Spring. x*

WE MAKE SHORT-TIME LOANS SECURED by first and second mortgages on real estate. Our rates are low, our terms are liberal. Can furnish money within 24 hours. NOURSE & CO., 202-204 Los Angeles Trust Bldg. Telephone A7560; Broadway 1811. x*

TO LOAN—CITY AND COUNTRY FOR individuals and estates. Lowest rates.
$250,000.
$250,000.
S. R. EARNEST & CO., 831 H. W. Hellman Bldg., Fourth and Spring. Phones. x*

TO LOAN — MONEY ON FIRST OR SECond mortgages, city or country, in any amount. Notes, mortgages, trust deeds or contracts, bought and sold. CHANDLER & GORE, Real Estate, 611 Delta Bldg., 426 S. Spring st. Phone F7121. *

MONEY TO LOAN PROMPTLY ON REAL estate at seven per cent. and three years. Can give prompt appraisement on loans and money is available now. J. E. OSBORNE, 312 Union Trust Bldg. Phones F2215 and Bdwy. 1967. x*

TO LOAN — ON FURNITURE, PIANOS, diamonds, live stock, warehouse receipts and personal property, 2 per cent. up; our own money; no commission; repay as you can; money same day. MILLER & CO., 444 Citizens' Natl. Bank Bldg. A4857, Main 7511. x*

MONEY LOANED SALLARIED PEOPLE; women keeping house and others without security; easiest payments; offices in 65 principal cities. Save yourself money by getting my terms first. D. H. TOLMAN, 430 Mason Bldg., Broadway and Fourth. x*

TO LOAN—$300,000 AT 5 TO 7 PER CENT., on city or suburban real estate. Will divide in amounts to suit. R. W. MOYER, 604 Frost Bldg. F5107. 12

TO LOAN—MONEY IN AMOUNTS FROM $1000 up, on improved close-in city property, at 6 and 7 per cent.; all applications given prompt and careful attention. L. A. PRATT, 209 Fay Bldg. 'Phone F5452. x*

SHORT TIME LOANS, $50 AND UP, ON real estate, (first or second mortgage,) contracts, etc. No red tape, money same day. SECOMBE, 402 L. A. Trust Bldg., corner Second and Spring. x*

MONEY TO LOAN—
$300 to $250,000 to loan on real estate and other good securities at current rates.
M'CONNELL & IRVINE,
Established 1886. 311-312 Douglas Bldg. x*

PRIVATE MONEY, 6 AND 7 PER CENT.; NO DELAY, ON CITY OR COUNTRY PROPERTY; STRAIGHT BUILDING LOANS. LOCKHART & SON, 601 H. W. HELLMAN BLDG. MAIN 1410; A7582. x*

F. G. WOOD MAKES LIBERAL LOANS ON pianos, furniture, live stock, storage goods, diamonds, etc.; terms to suit, at lowest rates; no removals; private. A square deal. 426 S. SPRING ST., room 507. 'Phone Main 9242. x*

MONEY CONFIDENTIALLY LOANED TO employees. Loans to be paid in installments of 50 cents or more per week, or $2 or more per month. PEOPLE'S LOAN COMPANY, 438 Citizens' Bank Bldg., 3rd and Main. x*

MONEY LOANED SALARIED PEOPLE without security; notes bought; loans on stocks, bonds and warrants. TRADERS' EXCHANGE, 231 Bryson Bldg. Phone Main 4570. x*

MONEY LOANED ON DIAMONDS, WATCHes, jewelry. We loan you more money, less interest, hold your goods longer than any one. Tickets issued. LEE BROS., 506 S. Main st. x*

TO LOAN—MONEY.
Large or small amounts. Lowest current rates. Prompt answer. Several small sums, $300 to $600. F. C. SMITH, Trust Bldg. x13

TO LOAN—$400,000.
5 TO 7 PER CENT. SEE
ELISHA ELDRED & COMPANY,
830 Central Bldg. F5023. x*

TO LOAN—MONEY; $1000, $1200, $1500, $2000, $2500, $3000, $3500, $4000 and $5000 on improved real estate. See THOS. LLOYD, 674 W. 36th st. Phone South 1724. *

TO LOAN—$200, $300, $500, $1000 AND UP, 6, 7 and 8 per cent., improved and unimproved. No delay. RAMEY BROS., 627 Security Bldg. x13

SALARIED MEN AND WOMEN ACCOMmodated without delay or publicity. SOUTHERN CREDIT CO., 411 O. T. Johnson Bldg. x*

TO LOAN—MONEY.
Private money from $3000 to $20,000, at 6 and 7 per cent., on city improved property. No delay. Address P.O. BOX 506, city. x13

TO LOAN—WE HAVE MONEY TO LOAN in sums to suit, at 7 and 8 per cent. net.
E. B. VAN HORNE & CO.,
A9185; Main 962. 508-509 Grant Bldg. x*

TO LOAN—MONEY.
At 6 and 7 per cent. Ask for my 6 per cent. plan. References, my clients. LEW W. COLLINS, 424 S. Broadway. x*

TO LOAN—I HAVE AN AMPLE SUPPLY of money for loaning on real estate security; interest 5 to 7 per cent. H. C. HOLLINS, 1335 Ingraham. 53130, Broadway 2063. 12

TO LOAN—ANY PART $100,000 ON CITY property, 5½ to 7 per cent.; ranch property, 7 per cent. ARTHUR FREEMAN, 212 Lissner Bldg. F2686, Main 566. x*

TO LOAN—C. NELLIE SMITH, FOR CONFIDENTIAL SALARY LOANS. 511 CENTRAL BLDG., SIXTH AND MAIN. *

PRIVATE MONEY. NO RED TAPE. ANY amount on good security. M. M. DAVISON & SON, 204-6 Wilcox Bldg. *

MONEY LOANED ON ALL COLLATERALS. We buy and sell diamonds. CUMMINGS & LUKENS, 404 Germain Bldg., 224 S. Spring. x*

TO LOAN—SALARIED PEOPLE; NO RED tape; without security; confidential. WEST COAST EXCHANGE, 419 Henne Bldg. 21

TO LOAN—ON CITY REAL ESTATE, IMproved or for building purposes. I. H. PRESTON, 313 Laughlin Bldg. *

LOANS—SMALL OR LARGE, ON REAL ESTATE; lowest rate; building loans; no delay. J. L. BRADY, 516 Stimson Blk. A2156. 15

MONEY LOANED, CONTRACTS AND MORTgages bought. A. M'CALL, 314 Bullard Blk. *

SALARY LOANS—LOWEST RATES; CONfidential. NEWTON, 705 O. T. Johnson Bldg. x*

MONEY WANTED— On Real Estate and Collaterals.

WANTED—AT ONCE, $150 TO PUT A-1 10C article on the market; experts in men's furnishings take notice; only live ones need answer; good proposition. Address E, box 15, TIMES OFFICE. 13

WANTED—$3600 FOR 3 YEARS, AT 7 PER CENT., ON 2 NEW MODERN 6-ROOM BUNGALOWS, SOUTHWEST; VALUE $7800. R. W. MOYER, 604 FROST BLDG. F5107. 12

WANTED—MONEY; I WILL PAY 7 PER cent. net for $35,000 for 3 years, first mortgage. 30 per cent. of value; principals only. Address A, box 71, TIMES OFFICE. x13

WANTED—$3000 AT 8 PER CENT.; LOT 40x110; worth $4500; improvements, $2000; total valuation, $6500. 725 E. 14TH. Phone W. L. WILSON; 143 Carr st. 24676, Broadway 3362. 13

WANTED—$2400 ON NEW MODERN HOUSE in Los Angeles; will give contract, payable monthly; $100 bonus. Address BOX 503, Covina. 13

MONEY WANTED— On Real Estate and Collaterals.

WANTED—WE HAVE A [illegible] desirable first and second [illegible] Angeles real estate. [illegible] erties and security [illegible] gal safeguard surrounds [illegible] from $500 to $10,000 [illegible] cent. to 8 per cent. [illegible] CHANDLER & GORE, [illegible] 611 Delta Bldg. F7121.

WANTED—MONEY. I have gilt-edged [illegible] amounts $100 to $3000, [illegible] Don't you think that better [illegible] interest? See me promptly. Phone A2790. WATSON, Equitable Bank Bldg. [illegible]

WANTED—$10,000. Want building loan of [illegible] ments in good location. [illegible] and property is growing [illegible] day. FRANK SIMMONDS [illegible] Bldg. Main 9696.

WANTED—LOAN FROM PRIVATE [illegible] for two years, $550, 5-room [illegible] lot, nicely improved grounds [illegible] pay good interest; references [illegible] B, box 80, TIMES OFFICE.

WANTED—AT ONCE, [illegible] curity valued at [illegible] sonal; no brokers. Address A, [illegible] OFFICE.

WANTED—MONEY. [illegible] cent. net. 10-acre improved [illegible] wood, valued at $35,000. THOMAS & [illegible] WORTH, 822 Security Bldg.

WANTED—A BUILDING LOAN OF [illegible] on close in property at Long Beach [illegible] dress HILL & GIBSON, [illegible] Beach, Cal.

WANTED—$200 AT 10 PER CENT. [illegible] acres land, worth double. [illegible] BLDG.

WANTED—TO BORROW FROM PRIVATE [illegible] only, $10,000 on gilt acres, [illegible] its. M. L. DYER, [illegible]

STOCKS AND BONDS— and Mortgages.

REYNOLDS & MANN,
429 San Fernando Bldg.
'Phone F3377, Main [illegible]
Will sell—
500 United Oil ....
100 United Oil ....
1000 Copper Creek ....
5000 Mt. Gaines ....

UNITED OIL STOCK; COMPANY [illegible] brought in second big well; [illegible] tively in this stock; both buying and [illegible] have a few thousand shares for [illegible] have 5000 White Star Oil, [illegible] GARRETT, 612 I. W. Hellman Bldg., [illegible] ber L. A. Stock Exchange, [illegible] F1139.

FOR SALE—AN UNEXPECTED [illegible] payment on some loans [illegible] at 80 some guaranteed preferred [illegible] will net you 12%, and is likely to [illegible] inside of one year at par, [illegible] cent. profit; no sale less than [illegible] Z, box 263, TIMES BRANCH OFFICE.

WANTED—
Clara Consolidated.
United Oil.
Pick and Drill.
Offer these this a.m.
[illegible]
12 [illegible] Laughlin [illegible]

FOR EXCHANGE—OR SALE FOR [illegible] real estate on the basis of [illegible] ger automobile of first-class make [illegible] over $5000 and is now as good as [illegible] to see Mr. Monroe's car at CITY [illegible] 1124 S. Main. Open today.

UNITED OIL STOCK FOR SALE [illegible] change for home, 4 rooms, [illegible] and 17 more in the works; [illegible] or exchange. Address E, [illegible] FICE.

FOR SALE—10,000 SHARES [illegible] at 45 cents in 1000-share lots [illegible] no trade. Address A, box 24, [illegible] FICE.

SEE US FOR UNITED AND [illegible] tral Oil stocks. We deal [illegible] stock, buy and sell. J. G. [illegible] Stimson Bldg. F5130.

FOR SALE—TRUST DEED ON [illegible] pay $20 month; will make [illegible] Address M. KEES, 2824 [illegible]

FOR SALE—10 OR 20 SHARES [illegible] torium stock, at best offer [illegible] dress B, box 6, TIMES OFFICE.

FOR SALE — 10,000 SHARES [illegible] Gold Placer stock at [illegible] box 26, TIMES OFFICE.

THINGS ON WHEELS— All Sorts.

Automobiles.

$1400—
1909 model "H" Jackson [illegible] H.P., in excellent condition [illegible] top, Perkins' folding glass [illegible] speedometer, trunk rack, extra [illegible] and cover.
1908 2-cylinder, 24-H.P., with [illegible] tires. Will trade for good lot [illegible] $600.
'Phones Broadway [illegible]
CHAS. H. THOMPSON [illegible]
So. California agency Jackson [illegible]
1012-1014 S. Main st. [illegible]
x14 Los Angeles, Cal.

FOR SALE—MITCHELL [illegible] 4-cylinder, 30-H.P. runabout [illegible] touring cars; we have a good [illegible] used cars, taken in trade [illegible] and at prices that make [illegible] member, we guarantee [illegible] take no chance of [illegible] ence. GREER-ROBBINS CO. [illegible] Broadway 6410, Home [illegible]

FOR EXCHANGE — [illegible] 600 orange grove in [illegible] straight value mortgage [illegible] interest; will take first-class [illegible] model, up to $2500, balance [illegible] terms to suit. Address [illegible] Riverside.

FIVE-PASSENGER STODDARD [illegible] 35 H. P., in first-class condition [illegible] glass front, Warner speedometer [illegible] age battery, etc. A very fine [illegible] snap at $900. See this before [illegible] AUTOMOBILE CLEARING HOUSE [illegible] 1118-20 S. Main st.

JUST RECEIVED—5-PASSENGER [illegible] in fine condition, with [illegible] new tires and electric tail lights [illegible] cover and extra inner tubes [illegible] etc.; going at $475 [illegible] MOBILE CLEARING HOUSE [illegible] 1113-20 S. Main st.

PEERLESS 45 H.P., 7-PASSENGER [illegible] solutely perfect order. [illegible] Prest-O-Lite, lot of extras [illegible] $5500. Cash will buy [illegible] cent. off. Here's a snap. [illegible] AUTOMOBILE CLEARING HOUSE [illegible] 1118-20 S. Main st.

WILL BUY A 4-CYLINDER [illegible] 1909 or 1910 model [illegible] makes—Chalmers-Detroit, [illegible] Dayton, Pullman or [illegible] $700; will not buy [illegible] car. Address box 58, TIMES [illegible] dena.

WANTED — RUNABOUTS AND [illegible] cars. We are practically [illegible] class of autos and must have [illegible] Bring them along. AUTOMOBILE CLEARING HOUSE [illegible] 1118-20 S. Main st.

FOR SALE—MODEL O WHITE [illegible] In perfect condition; [illegible] east; must sell at a bargain [illegible] 6347.

FOR SALE—OR EXCHANGE [illegible] der Tourist, easy monthly [illegible] exchange for clear vacant [illegible] table or what have you? [illegible] 292, TIMES BRANCH OFFICE.

WANTED—LATE MODEL [illegible] ger car; will give $1100 equity [illegible] 5-room cottage, balance [illegible] if you want full value [illegible] Phone 29211, or call [illegible]

FOR SALE—FINE 2-CYLINDER [illegible] car, top, speedometer, extra [illegible] etc.; it's in fine shape [illegible] $225 takes it. AUSTIN & PRICE [illegible] Olive.

WANTED—AUTOMOBILE [illegible] change city or country [illegible] or nearly new high class [illegible] Address Z, box 284, TIMES [illegible] FICE.

FOR SALE—OR EXCHANGE, [illegible] paintings, California scenery [illegible] able for advertising or exhibition [illegible] HOLLYWOOD 2461.

FOR SALE—FORTY H.P. [illegible] touring car with [illegible] taken in on mortgage [illegible] LER, 216 West 3rd st.

MAXWELL, JR., RUNABOUT [illegible] el; best durable little car [illegible] trades. Address A, box [illegible] OFFICE.

FOR HIRE—PIERCE 40-H.P. [illegible] auto, $3 first hour, [illegible] hours. Call any time. [illegible]

FOR SALE—1910 CAR, 5-PASSENGER [illegible] Good condition; bargain [illegible] dress A, box 216, TIMES BRANCH [illegible]

HAVE AUTOMOBILE [illegible] will trade for one [illegible] A, box 91, TIMES OFFICE.

WANTED—TO RENT, [illegible] short time; guarantee [illegible] H. JEVNE, Sixth and Broadway.

FOR SALE—7 NEW AUTOMOBILES [illegible] cheap, very latest, complete [illegible] 2850.

AUTOS, ENGINES, BOILERS [illegible] and exchanged. METZ, [illegible]

FOR SALE—NEW AUTO [illegible] low price for quick sale [illegible] IVE.

FOR SALE—BUICK [illegible] your own price. [illegible]

Bicycles, Tricycles, Etc.

WANTED—TO BUY, GOOD [illegible] very low-wheeler [illegible] A, box 215, TIMES BRANCH [illegible]

SATURDAY MORNING.

Classified Liners

THINGS ON WHEELS— All Sorts.

Buggies, Phaetons, Runabouts.

FOR SALE—BAILEY PNEUMATIC RUNabout, good as new; also fast mare. PHONE [illegible] 14

Motorcycles.

TWIN CYLINDER INDIAN, IN EXCELlent shape, will demonstrate satisfactorily, now have auto, cash or easy terms, a genuine bargain. Call BROADWAY 2040. Mr. Bolley. 12

Wagons and Carts.

OLD AND NEW WAGONS AND BUGGIES In stock or made to order.
Express wagons, $65 to $160.
Top laundry and bakery, $[illegible] to $135.
Order and delivery wagons, $[illegible] to $[illegible].
Second-hand buggies, $[illegible] to $[illegible].
ECONOMY CARRIAGE CO., 1115-17 S. Main. x*

FOR SALE—DANDY LIGHT CAMP WAGON, with or without team and harness. Call [illegible] N. BROADWAY. 13

LIVE STOCK FOR SALE— Horses, Cattle, Mules, Etc.

FOR SALE— AUCTION, AUCTION, AUCTION.
HORSES, BUGGIES, WAGONS, HARNESS.
AT AUCTION, EVERY TUESDAY AND SATURDAY AT 10 O'CLOCK AT THE FASHION STABLES, 219 E. FIRST ST. INTENDING PURCHASERS SHOULD NOT FAIL TO ATTEND OUR SALES, AS ALL STOCK SOLD IS GUARANTEED AS REPRESENTED IN EVERY PARTICULAR. DON'T FORGET THE SALE DAYS, EVERY TUESDAY AND SATURDAY AT 10 O'CLOCK.
S. WATKINS & CO., AUCTIONEERS.

FOR SALE—RANGY KENTUCKY SORREL horse and ball-bearing bicycle buggy; this is a good all-purpose horse, stylish driver; gentle, sound and a good delivery horse; single or double; also 2 delivery or all-purpose horses, the price is very reasonable; can be seen evenings, 5 o'clock, or all day Sunday. We give a guarantee that the stock is as we represent it. 2317 N. MAIN ST. 13

FOR SALE—AS I AM PURCHASING AN auto I wish to sell my private driving outfit, consisting of a beautiful 1100-lb. stylish chestnut sorrel gelding and a nice rubber-tire runabout and harness; will sell this outfit at a great sacrifice, together or separately. Phone MAIN 3633.

FOR SALE—JERSEY-DURHAM COW; GIVES 3½ gallons rich milk. Perfect butter cow. Gentle for ladies or children to handle. Take Eagle Rock ave. car to Walnut st., 2 blocks outside of city limits. First house on hill on WALNUT ST. 13

FOR SALE—MULES, 4 HEAD, WEIGHT 1000 to 1050 each, broken, sound, acclimated, coming 5 years old; must be sold at once, one or all; best offer; $225 per span up. Address L. B. RIGGINS, Home 'phone 119, Covina, Cal. 13

FOR SALE—NICE FAMILY HORSE AND nearly new high-grade rubber-tire runabout and harness; will sacrifice at $120, as I took it on a debt and have no use for it. Call 1419 W. 12TH. 13

FOR SALE—NICE LITTLE COMBINATION mare, perfectly gentle and pretty, good traveler; with good buggy and harness, will separate, or trade for larger mare. G. T. ROBERTS, Manhattan Beach, Cal. 13

FOR SALE—FINE DRIVING HORSE, WELL bred, gentle and a beauty, also Babcock buggy and harness, will sell cheap. Call 1127 E. OLIVE. 13

FOR SALE—FINE HORSE, RUBBER-TIRED top buggy, harness; will exchange for lot and pay cash. 1366 GARFIELD AVE., Pasadena. x13

FOR SALE — AS I HAVE NO USE FOR him, will sell a good driving horse for $35. A little old but good free driver. Call 124 W. [illegible] ST. 13

FOR SALE—4 HEAD EXTRA GOOD WORK mules, with harness; can be seen Sunday only at corral, SUNSET BLVD. and BENTON ST. 13

FOR SALE—HORSE; WILL WORK SINGLE or double; 6 years old; sound and solid, weighs about 1100 lbs.; color silver gray. Call 408 GRIFFIN AVE. Phone 31180. 13

FOR SALE—4 TEAMS OF HORSES AND mares, weight 13 to 16 hundred, price $60 to $500 a pair, 2 odd mules, $50 each. BENNETT ICE CREAM CO., 750 E. Eighth st. 13

FOR SALE—FRESH MILK GOATS, 30 DOES and kids, ($6 each, including kid,) at STONEWALL STABLES, 342 New High st. J. H. G. 14

FOR SALE—2 FRESH COWS; IF LOOKing for choice family Jerseys or A-1 dairy cow, call or address G. W. HINER, [illegible]

FOR SALE—2 FRESH COWS, SELL CHEAP or exchange for fat cows. 4906 CENTRAL AVE. 14

FOR SALE—BAY MARE, 950 LBS.; HARness, steel-tire buggy; good shape; outfit, [illegible] 11TH ST. 13

FOR SALE—ONE 1400-LB. FAST HORSE; extra good condition; can be bought reasonable. Phone WEST 2003. 13

FOR SALE — ONE JERSEY-GUERNSEY cow, very rich milker, 4 years old, [illegible] 13

FOR SALE—GOOD CHEAP FARM TEAM, [illegible] Horse, wagon, harness, [illegible] LOS ANGELES ST. [illegible]

FOR SALE—BAY HORSE, 9 YEARS OLD, [illegible] sound and true worker; price [illegible] 14TH ST. 13

FOR SALE—GOOD HORSE, BUGGY AND harness, [illegible] also fine Jersey cow, cheap. [illegible] 12

FOR SALE—HORSE, WAGON, HARNESS, [illegible] horse, buggy, harness, $60; 2 large burros [illegible] SEVENTH. 13

FOR SALE—HORSE, SURREY AND HARness; [illegible] ranch horses. 609 E. SEVENTH. 13

FOR SALE—2 KENTUCKY JACKS, CHEAP [illegible] 525 NEW HIGH ST. 13

FOR SALE—A JERSEY COW, A1, FRESH [illegible] E. FOURTH ST. 13

FOR SALE—COMBINATION HORSE, WELL [illegible] SHIPLEY, 4612 Central ave. 13

FOR SALE—CHEAP; FINE YOUNG JERSEY. Durham cow. 5414 LATHAM ST. 13

FOR SALE—SIMON, A FINE YOUNG BUCK [illegible] well broken. 796 N. MAIN. 14

FOR SALE—SMALL MARE, $35. [illegible] MONETA AVE. South [illegible] 13

LIVE STOCK FOR SALE— Poultry, Birds, Dogs, Cats, Etc.

FOR SALE—TODAY, HATCHING EGGS, thoroughbreds; many kinds; half price; only $1 for 15 eggs; fertility guaranteed; we buy eggs by the 1000, and can undersell any one. Also baby chicks and thoroughbred hens. PIONEER HATCHERY CO., Main [illegible] F1931. x12

FOR SALE—BABY CHICKS; M'FARLAND strain, of big White Leghorns; from 3 days to 14 days, 11c to 15c each. Corner of Pico and Western ave. Take Franklin and Hollywood car. 400 S. WESTERN AVE. 13

FOR SALE—EGGS FROM ENGLAND'S FAmous Black Red Game Bantams; come and see the birds. GEO. ENGLAND, 1214 West [illegible] Place. 13

FOR SALE—THOROUGHBRED INDIAN Runner duck eggs; can furnish in lots of [illegible] N. HOOVER ST. Phone F6482, after 5 [illegible] 13

FOR SALE—EGGS FOR SETTING FROM McFarland's breed to lay, 237-egg strain, White Leghorn. Special price for a few days. [illegible] EAST 2170.

FOR SALE—2 TURKEY TOMS, FINE FOR breeding; White Muscovy duck eggs; 3 cockerels. 5268 DAYTON AVE. Home 'phone 31231. 12

FOR SALE—CHOICE PEN THOROUGHBRED Rhode Island Reds, cheap; also some baby chicks, 15c. 1181 E. 27TH, ½ block Central. 12

FOR SALE—PEKIN DUCK EGGS, 75c SETting; [illegible] per hundred. 1742 MORTON AVE., Sunset 2062. 13

FOR SALE — BEST THOROUGHBRED [illegible] 322 BONNIE BRAE. Chicken [illegible] Phone 51136. 13

FOR SALE—RANKIN STRAIN, MAMMOTH Pekin duck eggs for setting, 5 cents each. [illegible] BOYLE 606. 13

FOR SALE—LARGE LAYING BLACK MInorcas, hens, 75c each; some quick. Phone [illegible] 13

FOR SALE—ROSECOMB WHITE MINORCA eggs, [illegible] per setting. E. CLUTTER, [illegible] Bldg. A4108. x*

FOR SALE—CYCLE HATCHERS, CYCLE HATCHER CO., 541 Chamber of Commerce [illegible] Agents Philo System. x*

LIVE STOCK WANTED— of Various Kinds.

WANTED—DELIVERY HORSE, SUITABLE for grocery business, about 1100 lbs. [illegible] AVE. Price right for cash. 13

WANTED — YOUNG THOROUGHBRED [illegible] bred or with pigs, also stock hogs. [illegible] ELDEN AVE., city. 22334. 13

WANTED—CALVES, BEEF COWS, BULLS; [illegible] best cash prices paid. JULIUS BACK, [illegible] Pico ave. South 2972, Home 21360. x*

WANTED—WILL PAY GOOD PRICE FOR [illegible] maltese kitten. Call or address [illegible] 13

WANTED—YEARLING JERSEY BULL. [illegible] TURNER, box 314, Garvanza. [illegible] 13

WANTED—HORSE AND BUGGY FOR ITS [illegible] no hard work; real estate business. [illegible] BOYLE 636. 12

WANTED—BRONZE TURKEY EGGS FOR [illegible] Call BROADWAY [illegible] 13

WANTED—HIGHEST PRICE PAID, DRY cows, calves, bulls. South 2291. HANNON. *

Classified Liners

AUTOS ON WHEELS—
All Sorts.

Buicks, Pharians, Runabouts.

FOR SALE—BAILEY PNEUMATIC RUNABOUT, good as new; also fast mare. PHONE [illegible] 14

Motorcycles.

FOUR CYLINDER INDIAN, IN EXCELlent shape, will demonstrate satisfactorily, for cash or easy terms. A snap for quick sale. Call BROADWAY 3966. Mr. [illegible] 12

Wagons and Carts.

OLD AND NEW WAGONS AND BUGGIES, in stock or made to order. [illegible] wagons, $35 to $150. [illegible] wagons, $75 to $125. [illegible] and bakery, $75 to $95. [illegible] delivery wagons, $75 to $95. [illegible] and buggies, $75 to $95. [illegible] CARRIAGE CO., 1115-17 S. Main. 3*

FOR SALE—DANDY LIGHT CAMP WAGON, built by Studebaker; cheap and harness. Call 1121 S. BROADWAY. 13

LIVE STOCK FOR SALE—
Horses, Cattle, Mules, Etc.

FOR SALE—
AUCTION, AUCTION, AUCTION.

HORSES, BUGGIES, WAGONS, HARNESS.

AT AUCTION, EVERY TUESDAY AND SATURDAY AT 10 O'CLOCK AT THE PASSION STABLES, 219 E. FIRST ST. INTENDING PURCHASERS SHOULD NOT FAIL TO ATTEND OUR SALES. AS ALL STOCK SOLD IS GUARANTEED AS REPRESENTED IN EVERY PARTICULAR. DON'T FORGET THE SALE DAYS, EVERY TUESDAY AND SATURDAY AT 10 O'CLOCK.
H. S. WATKINS & CO., AUCTIONEERS.

FOR SALE—HANDY KENTUCKY SORREL mare and ball-bearing bicycle buggy; this is a good all-purpose horse; stylish driver; sound and a good delivery horse; single or double; also 2 delivery or all-purpose [illegible]; the price is very reasonable; can be seen on the premises, 2 o'clock, or all day Sunday. Will pay a guarantee that the stock is as we represent. 257 N. MAIN ST. 13

FOR SALE—AS I AM PURCHASING AN auto I wish to sell my private driving outfit, consisting of a beautiful 1250-lb. stylish chestnut gelding and a nice rubber-tired runabout and harness; will sell this outfit as a great sacrifice, together or separately. Phone MAIN 7132. 12

FOR SALE—JERSEY-DURHAM COW; GIVES [illegible] rich milk. Perfect butter cow. Gentle for ladies or children to handle. Take Pico car, get off at Walnut st., 2 blocks south of city limits. First house on hill on WALNUT ST. 13

FOR SALE—MULES, 6 HEAD, WEIGHT [illegible] each; broken, sound, acclimated, [illegible] years old; must be sold at once, one [illegible] other; $75 per span up. Address [illegible] Home 'phone 719, Covina, Cal. 13

FOR SALE—NICE FAMILY HORSE AND [illegible] pair high-grade rubber-tire runabout and harness; will sacrifice at $120, as I took it as a debt and have no use for it. Call 1419 E. 37TH. 13

FOR SALE—NICE LITTLE COMBINATION [illegible] car, perfect gentle and pretty, good worker; was used by lady and farmer; will [illegible] for larger mare. G. [illegible] MORETH, Hawaiian Beach, Cal. 12

FOR SALE—FINE DRIVING HORSE, WELL [illegible], gentle and a beauty, also Rubber-tire [illegible] and harness; will sell cheap. Call 1127 S. OLIVE. 13

FOR SALE—FINE HORSE, RUBBER-TIRED [illegible] buggy, harness; will exchange for lot [illegible] or will sell cheap. Call 1127 S. OLIVE. 13

FOR SALE—AS I HAVE NO USE FOR [illegible] will sell a good driving horse for $35. A. M. KEES, 2924 Second ave., City. 12

FOR SALE—10 OR 20 SHARES OF [illegible] stock. Address A., box 10, TIMES OFFICE. 3*

FOR SALE—BRAND EXTRA GOOD WORK [illegible] with harness; can be seen Sunday [illegible] corner SUNSET BLVD. and BENEdict. 12

FOR SALE—HORSES; WILL WORK SINGLE [illegible] double; weight 1400 and 1600 lbs.; [illegible] 1120 Bell; outer River car, Call [illegible] 18 GRIFFIN AVE. Phone 21188. *

FOR SALE—TEAMS OF HORSES AND [illegible] weight 11 to 16 hundred, price $60 [illegible] $120; 2 colt mules, 3 years. DESERT CREAM CO., 720 E. Eighth st. 13

FOR SALE—FRESH MILK GOATS. 20 DOZ. [illegible] for sale, bunding kid,) at STONE-[illegible] WALDO, 30 New High st. J. H. G. 13

FOR SALE—FRESH COWS; IF LOOKing for gentle family cows or Jersey or Holstein heifers, call on G. W. HINER, 3075 Central ave. 14

FOR SALE—3 FRESH COWS, SELL CHEAP [illegible] or will trade for lot cows. 31 CENTRAL. 14

FOR SALE—BAY MARE, 9S; HAR-[illegible] $40; good shape; out91. [illegible] 1612-1614 S. Main st.

FOR SALE—MITCHELL 1907, 1907 RUN-[illegible] 30-H.P., runabouts and touring cars; we have a good assortment to select from, taken in trade on new cars; prices that will make them sell; we guarantee our used cars to be in good condition; chance of being [illegible] ROBBINS CO., 1207 S. Main st. Phone 5410, Home 28515.

FOR EXCHANGE — $3000 EQUITY IN [illegible] orange grove in Riverside county, [illegible] value mortgage $2000, balance [illegible] will take first-class automobile up to $3000, balance part cash. Address R. TIMES OFFICE.

FOR SALE—AN UNEXPECTED CALL TO [illegible] sent on some loans completely [illegible] some guaranteed preferred stock; if you like, and is likely to be raised [illegible] of one year at par, making 8% or [illegible] months; no sale less than $500; also [illegible] 202, TIMES BRANCH OFFICE.

FOR SALE—
Consolidated.
[illegible] Oil
and Drill,
these this a.m.

U. S. G. TOOL
203 Larchmont Bldg.

EXCHANGE—OR SALE FOR CASH—[illegible] estate on the basis of $750, a 7-room [illegible] of first-class make that is [illegible] and is now as good as new. See Mr. Monroe's car at CITY GARAGE, [illegible] Main. Open today.

FOR OIL STOCK FOR SALE OR E[illegible] for town house, 6 rooms, west; I want [illegible] more in the works; oil land in [illegible] range. Address E, box 1, TIMES [illegible]

FOR SALE—30,000 SHARES COPPER CRE[illegible] stock in 1000-share lots, for cash [illegible] sale. Address A, box 130, TIMES [illegible]

WANTED FOR UNITED AND MIDWAY OIL [illegible] all stocks. We deal both ways to [illegible] buy and sell. J. G. LUNN CO., [illegible] Bldg. P6138.

FOR SALE—$10,000 [illegible] building loan of $16,000 to build [illegible] in good location. Excellent security [illegible] growing more valuable [illegible] FRANK C. SIMMONDS, 121 [illegible] Main 3056.

WANTED—LOAN FROM PRIVATE PARTY [illegible] two years, $500, 5-room cottage, [illegible] ciously improved grounds and [illegible] good interest; references given. [illegible] 30, TIMES OFFICE.

WANTED—AT ONCE, $12,000 LOAN ON [illegible] ly valued at $25,000; transaction [illegible] no brokers. Address A, box 91, TIMES [illegible]

WANTED—MONEY, $15,000, SEVEN [illegible] net, 10-acre improved place at Whit[illegible] valued at $35,000. THOMAS S. WARD, [illegible] 825 Security Bldg.

WANTED—A BUILDING LOAN OF $150 [illegible] on property at Long Beach Cal. A. [illegible] HILL & GIBSON, 139 E. 2nd st., [illegible] Cal.

WANTED—$200 AT 10 PER CENT. ON [illegible] land, worth double. 401 LAUGHLIN [illegible]

WANTED—TO BORROW FROM PRINCIPAL [illegible] $50,000 on gilt acres, on south side of [illegible] L. DYER, 1306 S. Park ave.

BONDS AND BONDS—
and Mortgages.

[illegible] & MANN,
429 Stim Pavilion to Rent.
'Phone F1877, Main 6[illegible]

[illegible] sell)—
[illegible] ted Oil .....
[illegible] per Creek .....
[illegible] Gains .....

[illegible] D OIL STOCK; COMPANY HAS [illegible] in second big well; am trading [illegible] in this stock; both buying and selling; [illegible] few thousand shares for sale. [illegible] White Star Oil, what offers? [illegible] 617 I. W. Hellman Bldg. [illegible] A. Stock Exchange, since 1893.

FOR SALE—AN UNEXPECTED CALL TO [illegible] sent on some loans completely [illegible] some guaranteed preferred stock; if you like, and is likely to be raised [illegible] of one year at par, making 8% or [illegible] months; no sale less than $500; also [illegible] 202, TIMES BRANCH OFFICE.

FOR SALE—
Consolidated.
[illegible] Oil
and Drill,
these this a.m.

U. S. G. TOOL
203 Larchmont Bldg.

EXCHANGE—OR SALE FOR CASH—[illegible] estate on the basis of $750, a 7-room [illegible] of first-class make that is [illegible] and is now as good as new. See Mr. Monroe's car at CITY GARAGE, [illegible] Main. Open today.

FOR OIL STOCK FOR SALE OR E[illegible] for town house, 6 rooms, west; I want [illegible] more in the works; oil land in [illegible] range. Address E, box 1, TIMES [illegible]

FOR SALE—$3,000 SHARES COPPER CRE[illegible] stock in 1000-share lots, for cash [illegible] sale. Address A, box 130, TIMES [illegible]

WANTED FOR UNITED AND MIDWAY OIL [illegible] all stocks. We deal both ways to [illegible] buy and sell. J. G. LUNN CO., [illegible] Bldg. P6138.

FOR SALE—$10,000 [illegible] building loan of $16,000 to build [illegible] in good location. Excellent security [illegible] property is growing more valuable [illegible] FRANK C. SIMMONDS, 121 [illegible] Main 3056.

WANTED—LOAN FROM PRIVATE PARTY [illegible] two years, $500, 5-room cottage, [illegible] ciously improved grounds and [illegible] good interest; references given. [illegible] 30, TIMES OFFICE.

WANTED—AT ONCE, $12,000 LOAN ON [illegible] ly valued at $25,000; transaction [illegible] no brokers. Address A, box 91, TIMES [illegible]

WANTED—MONEY, $15,000, SEVEN [illegible] net, 10-acre improved place at Whit[illegible] valued at $35,000. THOMAS S. WARD, [illegible] 825 Security Bldg.

WANTED—A BUILDING LOAN OF $150 [illegible] on property at Long Beach Cal. A. [illegible] HILL & GIBSON, 139 E. 2nd st., [illegible] Cal.

WANTED—$200 AT 10 PER CENT. ON [illegible] land, worth double. 401 LAUGHLIN [illegible]

WANTED—TO BORROW FROM PRINCIPAL [illegible] $50,000 on gilt acres, on south side of [illegible] L. DYER, 1306 S. Park ave.

BONDS AND BONDS—
and Mortgages.

[illegible] & MANN,
429 Stim Pavilion to Rent.
'Phone F1877, Main 6[illegible]

[illegible] sell)—
[illegible] ted Oil .....
[illegible] per Creek .....
[illegible] Gains .....

[illegible] D OIL STOCK; COMPANY HAS [illegible] in second big well; am trading [illegible] in this stock; both buying and selling; [illegible] few thousand shares for sale. [illegible] White Star Oil, what offers? [illegible] 617 I. W. Hellman Bldg. [illegible] A. Stock Exchange, since 1893.

MINING—

FOR SALE—PLACER PROPERTY.
The owner of four good one-half million cubic yards of patented dredging ground, running from 8c to 40c, located within 200 miles of Los Angeles, will offer this property for sale for a very short period of time at an exceptionally low price with attractive terms. Abundance of water, wood and all machinery ready to start operations is on the ground. Good reasons for selling, and this is now open for investigation; prefer to deal with principals. See
F. S. BROWN,
909-10 Union Trust Bldg.
Phones—P6134, Main 7071.

FOR SALE—20 SHARES OF MINING STOCK for sale; close corporation; shaft down 400 ft., levels run every hundred feet; large bodies of ore in sight; samples can be seen on application. Address W, box 64, TIMES OFFICE. 15

SAVERSTOCK & STAPLES, ASSAYERS and chemists. Give correct results; location notice, sample bags. 252 W. 1st st. A3054. Main 698. 3*

JACKSON HAND POWER ROCK DRILL demonstrated at ABEGG & REINHOLD'S, 646 N. Main st. Write for catalogue. 13

IRVING & CO., GOLD REFINERS AND ASsayers. Cash for bullion. 128 N. MAIN ST. *

ACME ASSAY OFFICE, 121½ S. BDWY. Gold, $1c; gold-silver-copper, $1.25. *

ASSAYING—

R. A. FERREL, ASSAYER, CHEMIST AND metallurgist, highest references. Established 1895. 129 N. MAIN. 3*

MORTON & CO., GOLD AND SILVER REfiners. Cash for ore and bullion. 327 S. MAIN. 3*

I TEACH PRACTICAL ASSAYING, CYAnide, etc. 121½ S. BROADWAY, room 4. *

IRVING & CO., GOLD REFINERS AND ASsayers, cash for bullion. 128 N. MAIN. *

ACME ASSAY OFFICE, 121½ S. BDWY. Gold, $c; gold-silver-copper, $1.25. *

RADEN & BOACH ASSAYERS, CHEMists and metallurgists, 217 W. NINTH ST. 3*

PHYSICIANS—
With Office and House.

DR. C. C. PRICE, 345 S. BROADWAY. Practice limited to the diseases of women. Every lady may consult the doctor freely and confidentially. Hours 10 to 4; 6 to 8; Sundays, 10 to 12 only. Reception-room, 604 Trust Bldg., at 345 S. Broadway and Second. Phone Broadway 4622. DR. C. C. PRICE. 3*

WANTED — CONFINEMENTS, SURGICAL and medical cases at the Women's Sanitarium and Maternity Home, 1146 S. Figueroa st. Sunny, outside rooms, unexcelled. Nursing and reasonable charges. Courtesy to physicians. 'PHONE HOME 9767. *

DR. CROCKER. HOURS 10 TO 4.
Specialist for women. Consultation free.
Hamburger's MAJESTIC THEATER BLDG.

MRS. WOODS REMOVED FROM 345½ S. Spring to 320½ S. Spring. HADDON HALL. *

MRS. HAUSLER, MIDWIFE. 31 YEARS' experience. 736 E. 21ST ST. 21716. *

MASSAGE—
and Other Baths.

THE LOTUS, A REPUTABLE ESTABLISHment for woman and men, vapor, tub and electro-thermal baths; mass.re, women attendants. Suite 206, 204 S. BROADWAY. A4814. 13

NAUHEIM TREATMENT, ELECTRIC LIGHT baths, Swedish massage, vibration, curative and corrective gymnastics; instruction given. 1407 S. HOPE ST. Home 24423, M. 1237. *

HELEN AMES, LATE OF WASHINGTON, D. C., manicuring and hygienic treatments, including a secret, 615½ S. Spring, ROOM 3.

MRS. ANDERSON, 130½ S. FLOWER. Treatment for colds, rheumatism, nervousness. Open daily till 9 p.m. PHONE F4722.

MISS PIERPONT, GRADUATE MASSEUSE, medicated vapor baths, refined patronage solicited only. 312 S. HILL ST., room 1-I. 13

REMODELED APARTMENTS. MASSAGE, chiropody. Suite 22-23, 530 S. BROADWAY.

MASSEUSE WILL CALL AT PATIENT'S home for massage. F6293. MISS DAVIDSON.

BATHS AND ELECTRIC TREATMENT, 218 S. BROADWAY, room 226, 10 to 8. 13

BOILERS—
and Boilermakers.

L. A. BOILER WORKS, MFGS. OF BOILers and tanks. Special at sites to repair work. 129 REDONDO ST. Tel. E. 2284. A1658. *

LOST, FOUND, STRAYED—
and Stolen.

LOST—WATCH PIN; TWO FLEURS-DE-LIS, with amethyst and diamonds; Friday, on Broadway, between 2nd and 4th. Reward. 726 HARTFORD AVE. 12284. 13

LOST—OR STRAYED FROM THE MODEL grocery stables, one sorrel horse, with two white hind feet, about 8 years old, weighing 1150 lbs. Reward if returned to the MODEL GROCERY, Pasadena. 3*

LOST—STRAYED OR STOLEN—SUNDAY, March 6, from 10th ave. and Adams st., one brown mare, weight about 1250, 10 years old, string halter, one hind leg shod. 'PHONE EAST 985. $25 reward. 13

LOST—LADY'S SMALL GOLD WATCH AT Redondo Wednesday afternoon, attached to black silk fob. Reward offered. Address 1422 S. FLOWER or 'Phone Broadway 5134. 13

LOST—LADY'S GOLD WATCH, WITH black silk fob, Thursday, between 5:30 and 7:30; between Venice and Los Angeles. Baby picture inside. Call HOTEL 1858. Reward. 13

LOST—BETWEEN CONCORDIA CAFE AND Arcade Station, diary containing discharge and papers. Finder notify A. H. HAMMOND, box 158, R. F. D., San Fernando, Cal. 13

LOST—BLACK COIN PURSE, CONTAINING certificate of deposit for $100 on Central National Bank and $20 bill. Liberal reward. 'PHONE MAIN 7272. 13

LOST—LACE JABOT, WITH TWO CLASP pins in, O. S. S. and Polytechnic "S". Reward for return. 222 H. W. HELLMAN BLDG., or 'Phone A4822. 13

LOST—BOSTON TERRIER, BRINDLE AND white, bat ears, screw tail. J. T. MARRIS, 621A S. Broadway, or MRS. L. R. HARE, Palms. 14

LOST—POCKETBOOK, BETWEEN PASADena and Redondo. Return to C. W. CLINE, 672 E. California st., Pasadena, and receive reward. x13

LOST — FEMALE ENGLISH SETTER, black and white spots; lost in Arroyo, Pasadena. Reward will be paid. ANDERSON LIVERY, 37 E. Walnut, Pasadena. x13

LOST—THREE STRING NECKLACE OF large coral beads, nearly white in color. Liberal reward. Telephone Home 71822, or address B, box 154, TIMES OFFICE. 13

LOST—A BROWN BOOK, WITH $20 IN cash and some papers; lost the 9th; will be satisfied with the papers. 1117 S. HILL ST. 13

LOST—DIAMOND AND PEARL SUNBURST, between Pico and Van Nuys Hotel. Liberal reward. Address E, box 19, TIMES OFFICE. 13

LOST—ANGORA CAT, WHITE, WITH YELlow eyes. Address C. A. KING, 3838 Dayton ave. Phone East 929. 14

STRAYED—TO MY PLACE, 1269 MARIPOSA AVE., Jersey-Guernsey, dehorned cow. 'Phone West 4172. 13

STRAYED—A SORREL MARE, WEIGHS 1000 lbs. Report to 903 E. 11TH. Reward. 'Phone Broadway 1248. 13

LOST—SORREL MARE, LEFT CLUB FOOT. 'Phone TEMPLE 1898. 12

LOST—MY JERSEY CALF, 2 WEEKS OLD. Phone HOTEL 3023. 13

MUSICAL INSTRUMENTS—
For Sale, Exchange or Wanted.

SAMPLE PIANOS—
Through a misunderstanding, 2 cars of unusually beautiful pianos will be closed out at wholesale prices. $300 pianos will sell for $242; $500 pianos will sell for $363.45, etc.; the very latest case designs; Corinthian, Colonial, mission, and regular styles; 52 player pianos in the lot. We want cash but can arrange monthly payments of $5 or more.
SAM H. BROWN, suite 602-612 Parmelee-Dohrmann Bldg. Phones—Main 591 or P3805. x*

FOR SALE—PIANO BUYERS, ATTENTION! $125 buys a beautiful new mahogany piano, $65, a good square. An almost new $400 upright piano, beautiful case, rich tone, goes for $245. Several exchanged pianos very cheap. Liberal terms. A new latest improved Schaeffer player-piano cheap for cash or short time.
VAN SANT PIANO CO.,
Second floor. 120 S. Broadway.

"ELEVATOR CUTS THE PRICE."

FOR SARUAINS IN PIANOS
GO TO
H. G. BROOKS PIANO STORE,
Main 8165. 714 S. Broadway. P6767
Terms or cash. Rent pianos, $3 month up. 3*

VALUABLE INFORMATION
To piano purchaser. HOME PHONE 6838. 13

FOR SALE—HIGH-GRADE UPRIGHT PIano; used only a short time, at a great bargain; parties leaving city. Call 902 BONNIE BRAE, or phone 61882.

FOR SALE—FURNITURE OF 5-ROOM flat, cheap. 214 STOCKTON ST., opposite California Street School. 13

TO LET—GOOD UPRIGHT PIANO, H.W. PER. 13
$800—UPRIGHT KNABE PIANO FOR $150; fine instrument, perfect action. See it at 642 S. SPRING ST. 14

MINING—

FOR SALE—PLACER PROPERTY.
The owner of four good one-half million cubic yards of patented dredging ground, running from 8c to 40c, located within 200 miles of Los Angeles, will offer this property for sale for a very short period of time at an exceptionally low price with attractive terms. Abundance of water, wood and all machinery ready to start operations is on the ground. Good reasons for selling, and this is now open for investigation; prefer to deal with principals. See
F. S. BROWN,
909-10 Union Trust Bldg.
Phones—P6134, Main 7071.

FOR SALE—20 SHARES OF MINING STOCK for sale; close corporation; shaft down 400 ft., levels run every hundred feet; large bodies of ore in sight; samples can be seen on application. Address W, box 64, TIMES OFFICE. 15

SAVERSTOCK & STAPLES, ASSAYERS and chemists. Give correct results; location notice, sample bags. 252 W. 1st st. A3054. Main 698. 3*

JACKSON HAND POWER ROCK DRILL demonstrated at ABEGG & REINHOLD'S, 646 N. Main st. Write for catalogue. 13

IRVING & CO., GOLD REFINERS AND ASsayers. Cash for bullion. 128 N. MAIN ST. *

ACME ASSAY OFFICE, 121½ S. BDWY. Gold, $1c; gold-silver-copper, $1.25. *

ASSAYING—

R. A. FERREL, ASSAYER, CHEMIST AND metallurgist, highest references. Established 1895. 129 N. MAIN. 3*

MORTON & CO., GOLD AND SILVER REfiners. Cash for ore and bullion. 327 S. MAIN. 3*

I TEACH PRACTICAL ASSAYING, CYAnide, etc. 121½ S. BROADWAY, room 4. *

IRVING & CO., GOLD REFINERS AND ASsayers, cash for bullion. 128 N. MAIN. *

ACME ASSAY OFFICE, 121½ S. BDWY. Gold, $c; gold-silver-copper, $1.25. *

RADEN & BOACH ASSAYERS, CHEMists and metallurgists, 217 W. NINTH ST. 3*

PHYSICIANS—
With Office and House.

DR. C. C. PRICE, 345 S. BROADWAY. Practice limited to the diseases of women. Every lady may consult the doctor freely and confidentially. Hours 10 to 4; 6 to 8; Sundays, 10 to 12 only. Reception-room, 604 Trust Bldg., at 345 S. Broadway and Second. Phone Broadway 4622. DR. C. C. PRICE. 3*

WANTED — CONFINEMENTS, SURGICAL and medical cases at the Women's Sanitarium and Maternity Home, 1146 S. Figueroa st. Sunny, outside rooms, unexcelled. Nursing and reasonable charges. Courtesy to physicians. 'PHONE HOME 9767. *

DR. CROCKER. HOURS 10 TO 4.
Specialist for women. Consultation free.
Hamburger's MAJESTIC THEATER BLDG.

MRS. WOODS REMOVED FROM 345½ S. Spring to 320½ S. Spring. HADDON HALL. *

MRS. HAUSLER, MIDWIFE. 31 YEARS' experience. 736 E. 21ST ST. 21716. *

MASSAGE—
and Other Baths.

THE LOTUS, A REPUTABLE ESTABLISHment for woman and men, vapor, tub and electro-thermal baths; mass.re, women attendants. Suite 206, 204 S. BROADWAY. A4814. 13

NAUHEIM TREATMENT, ELECTRIC LIGHT baths, Swedish massage, vibration, curative and corrective gymnastics; instruction given. 1407 S. HOPE ST. Home 24423, M. 1237. *

HELEN AMES, LATE OF WASHINGTON, D. C., manicuring and hygienic treatments, including a secret, 615½ S. Spring, ROOM 3.

MRS. ANDERSON, 130½ S. FLOWER. Treatment for colds, rheumatism, nervousness. Open daily till 9 p.m. PHONE F4722.

MISS PIERPONT, GRADUATE MASSEUSE, medicated vapor baths, refined patronage solicited only. 312 S. HILL ST., room 1-I. 13

REMODELED APARTMENTS. MASSAGE, chiropody. Suite 22-23, 530 S. BROADWAY.

MASSEUSE WILL CALL AT PATIENT'S home for massage. F6293. MISS DAVIDSON.

BATHS AND ELECTRIC TREATMENT, 218 S. BROADWAY, room 226, 10 to 8. 13

BOILERS—
and Boilermakers.

L. A. BOILER WORKS, MFGS. OF BOILers and tanks. Special at sites to repair work. 129 REDONDO ST. Tel. E. 2284. A1658. *

DESMOND'S

Corner Third and Spring Streets—Douglas Building

Men's and Young Men's Spring Suits and Overcoats

Now on Display—$10.00 to $50.00

Our Spring Suits are now ready. All of the season's most acceptable styles are to be found here. The high quality of the workmanship and general superiority of our popular priced lines leave little to be desired in serviceable wearing apparel.

Your Early Inspection Is Cordially Asked

At $20.00 and $25.00

We are now featuring the new styles of men's and young men's suits—it is by far the most attractive spring line that we have ever shown. Included are blue serges and neat silk mixtures in worsteds, fancy grays in cassimeres, and tweeds, and an excellent assortment of choice patterns in cheviots.

AT $15—A special showing of men's fine pure worsted suits, in every size and a big range of patterns to select from.

SOLE AGENCY DUNLAP HATS — OPEN UNTIL 10 P. M. — SOLE AGENCY EVERWEAR HOSIERY

ATTORNEYS—
and Counselors-at-Law.

BECKER LAW AND COLLECTION AGENCY.
We Work Everywhere.
Our methods are based on the results of having handled 20,000 claims.
Your old, slow or delinquent accounts or notes get worse with age. Place them with us now and we will get you real money. Don't delay. Next week may be too late. Established over 10 years. Success.
'Phones A1212, Main 1212.
410-411-412 HENNE BLDG., 122 W. THIRD. 3*

LOS ANGELES LAW AND COLLECTION Co. Damage suits, foreclosures, liens, marriage laws, divorce, etc. Consultation free. No fee without success. Attorneys, notary, Fourth and Broadway. Suite 516, Grant Bldg.

DIVORCE LAWS A SPECIALTY; COSTS $12. Installment payments. No publicity. Consultation free. 612 Chamber of Commerce. 3*

DIVORCE LAWS EXPLAINED. ADVICE free; no publicity; no fee without success. 122 W. THIRD ST. Office 221, 2 to 8 p.m. *

OLD BILLS COLLECTED BY R. G. ROBERTS, 501 Mason Bldg. P7630, Main 3013. 3*

PATENTS—
and Patent Agents.

BECKER & BLAKESLEE, PATENTS. (Tracy C. Becker, Raymond Ives Blakeslee.) formerly of New York. Lawyers and solicitors. Patents and copyrights secured and trademarks registered in all countries. Litigation in all courts. 204-206 MASON OPERA HOUSE BLDG., 127 S. Broadway. 'Phone A3813.

PATENTS AND TRADEMARKS, ALL COUNtries. A. H. LIDDERS, patent lawyer and solicitor, 615 Trust Bldg., cor. 2nd and Spring.

PATENTS, TRADE-MARKS, COPYRIGHTS in all countries, and every other business in connection with inventions, etc., transacted by ST. JOHN DAY, Registered Patent Attorney, 601 Union Trust Bldg. 13

PATENTS AND TRADEMARKS SOLICITING and litigation. TOWNSEND, LYON & HACKLEY, 604 Merchants' Trust Bldg., 257 S. Broadway. Home A6262, Main 3125.

PIONEER PATENT AGENCY, HAZARD & STRAUS, founded 38 years, 617 Citizens' Bldg., 3rd and Main. PATENT BOOK FREE. 3*

G. E. HARPHAM GETS PATENTS, INVENtions financed, patent litigation, 25 years' experience. 617 UNION TRUST BLDG. x*

NO PATENT, NO PAY. ATTORNEY FEE out. Open every day and evenings. S. G. WELLS, 524 Germain Bldg. *

C. SEVERANCE FOR PATENTS AND trade marks. P5874. 326 Wright & Cal. Bldg. *

OIL PROPERTY—

I CAN SHOW YOU THE CHEAPEST AND best proposition in the oil fields for little money, on easy payments. Almost absolutely proven territory. Can drill paying well for $3000. Come in and be convinced.
E. F. BECK, or W. K. FISKE,
Main 820. 320 Story Bldg. x13

WANTED—WILL PAY CASH FOR OIL land in Ventura County, located between Bardsdale and Piru, either vacant or producing, if price is right. HUNTER-FORD COMPANY, 910 H. W. Hellman Bldg., Los Angeles, Cal. x13

OIL LANDS WANTED—WE HAVE BUYERS all the time for Midway oil lands; our headquarters is at Taft and our man is ready to report anywhere in property. GEORGE K. COVEY CO., Covina, Cal. 13

LEASE FOR SALE, 36 ACRES IN HEART of famous section 4, Coalinga; $10,000 cash, 1-8 royalty; the best promotion proposition in the world today. ELDERTON, owner, 200 Severance. 13

CORPORATIONS ORGANIZED, ARIZONA, California, Nevada, oil, commercial, etc. J. R. BECKETT, Lawyer, 222 Merchants' Trust Bldg. 13

WANT TO LEASE TRACT PROVEN OIL land, Midway, McKittrick or Templor; no wild-cat; no bonus. For immediate operation. Address R, box 127, TIMES OFFICE. 13

FOR OIL LANDS, LEASES AND INVESTments see HUNTER-FORD COMPANY, 910-916 H. W. Hellman Bldg., Los Angeles, Cal. x13

IF YOU HAVE $1000, GET IN WITH ME ON ground floor good oil proposition; will make big money in short time; best reference given and required. CARR, 506 Central Bldg. x13

OIL LEASE FOR SALE. 500 ACRES, PRODucing 900 barrels 29 gravity oil per month. Price $12,000. I. P. BROWNE, Santa Paula, Cal.

MARTELL CO., BROKERS AND FISCAL agents for all kinds of oil stocks. SUITE 832, Germain Bldg. 'Phone F6761. 13

STORAGE—
All Sorts.

TO LET—LARGE PRIVATE LOCKED IRON rooms for furniture, etc., $1.50 and $2 per month; trunks, boxes, etc., 25c and 50c. Open vans, $5 per day, or 75c per hour. We pack and ship household goods everywhere at reduced rates. COLYEAR'S VAN & STORAGE CO., office 939-41 S. Main st. Warehouses, 15-17 San Pedro st. 'Phones F3117; Main 1137. *

TO LET—THE L. A. VAN, TRUCK & STORage Co.'s private rooms for storage, and the largest vans for moving household goods, pianos, etc. Warehouses, 514 LINDEN ST., near 9th st. and Central ave. 'Phone F6071, Main 178. R. R. DUNSTON, prop. *

TO LET — HOUSEHOLD GOODS PACKED, MOVED IN "THE BIG RED VANS," SHIPPED, STORED IN CLEAN, WARE-HOUSES. PRIVATE ROOMS. COAL AND WOOD. BOTH PHONES. SHATTUCK & NIMMO, 120 E. SIXTH. *

DETECTIVE AGENCIES—
and Detectives.

WILMS DETECTIVE AGENCY WILL INvestigate all legitimate detective work intrusted to it by corporations, attorneys or individuals, correspondence everywhere, very best of references. Established 1897. Office WILSON BLDG., Los Angeles, Cal. x*

C. BERCHTOLD & MUMFORD A. L. Watchman furnished. Information gathered in civil or criminal cases. Reputable women detectives procured. Work strictly confidential. Room 1, 245½ S. SPRING ST., city. *

DETECTIVE WORK PERFORMED ANYwhere. Rates reasonable. Consultation free. We have our own representative at Reno. Phone MAIN 8287 or write P.O. BOX 496, Los Angeles. 14

PRIVATE INVESTIGATIONS MADE PERsonally by reliable investigator. If you wish results answers; charges reasonable; references furnished. POSTOFFICE BOX 854. 13

TYPEWRITERS—
of Various Makes.

ALL MAKES OF REBUILT TYPEWRITERS. Our prices absolutely the lowest in the city. Special rental rates on first-class machines, three months for $5.
LOS ANGELES TYPEWRITER EXCHANGE. A1913. 133 S. Broadway. Main 4[illegible]

WALK UPSTAIRS AND SEE HOW MUCH you save; one-half. We guarantee all makes; typewriters rented; skillful repairing; typewriters exchanged. BAKER-HOEY TYPEWRITER CO., 204½ S. Broadway. A4979. Main 4691. 13

WANTED—MAN WITH $800 FOR MANUfacturing; no experience required; will bear investigation. 'PHONE EAST 490. 12

FOR SALE—A 2ND-HAND L. C. SMITH ball bearing typewriter. PHONE F1464. x13

NURSES—
With Experience.

WOMAN'S HOSPITAL,
1246 S. Flower st.
Exclusively for women and children; confinement cases; best of nursing. Terms to suit. PHONE F4182. x*

WANTED—WET NURSE WANTS POSITION. Healthy, young and respectable lady. HOME PHONE A6126. 13

MACHINERY—
and Mechanical Arts.

FOR SALE—50 H.P. DISTILLATE ENGINE at a bargain. S. D. STURGIS & BROS., 715-721 East 1st st. Broadway 4603. x*

FOR SALE — 10 H.P. GAS ENGINE, $125; friction clutch, 4 Edison batteries magneto and spark coil. 749 SAN FERNANDO ST. 14

EDUCATIONAL—
Schools, Colleges, Private Tuition.

ITALIAN OF DISTINGUISHED FAMILY, recently from New York, gives lessons in Italian; only best class of students accepted. Address A, MAINZ, 1312 W. 23rd st. 15

HIGH SCHOOL PUPILS CAN MAKE UP back studies at THE BOWELL SCHOOL, 720 S. Broadway. 13

DENTISTS—
and Dental Parlors.

SCHIFFMAN DENTAL CO.—
307 N. Spring st. Painless extracting, filling, crown and bridge work, flexible rubber plates. Pure gold fillings, 75c up; all other fillings, 50c up. Cleaning teeth, 50c up; 22-carat gold crowns and bridge work, $2.50 up; partial plates, $3 up; full set, $7.50 up. Open Sunday forenoons. x*

SHIPPING.

PORT LOS ANGELES, SAN PEDRO.

ARRIVED—FRIDAY, MARCH 11.

Steamer Fair Oaks, Capt. Johnson, five days from Gray's Harbor, direct.
Steamer James S. Higgins, Capt. Higgins, from Fort Bragg, via San Francisco and Redondo.
Steamer Mandalay, Capt. Lofstrom, from San Diego.
Steamer Bee, Capt. Sorrensen, from Mukilteo.
Steamer Westerner, Capt. Kelly, from Gray's Harbor.
Steamer Alcatraz, Capt. Winkle, from Greenwood.

SAILED—FRIDAY, MARCH 11.

Steamer Mandalay, Capt. Lofstrom, for Crescent City, via San Francisco.
Steamer Redondo, Capt. Bendegaard, for Coos Bay, via Redondo.

IN PORT.

Steamer Fair Oaks, Crescent wharf.
Steamer James S. Higgins, Conset, wharf.
Steamer Bee, Consolidated wharf.
Steamer Westerner, South Cal. wharf.
Steamer Alcatraz, S. P. slip.
U. S. Collier Justin, outer harbor.
Steamer Doris, S. P. slip.
Steamer Yosemite, S. P. wharf.
Steamer Raymond, S. P. slip.
Steamer George W. Fenwick, Natl. L. Co. wharf.
Steamer Shasta, E. K. Wood wharf.
Steamer Tahoe, Salt Lake wharf.
Steamer Coronado, South Cal. wharf.
Steamer Capistrano, S. P. slip.
Steamer Excelsior, Crescent wharf.
U. S. torpedo-boat destroyers Whipple, Hull, Hopkins, Perry, Prebel, Stewart, Lawrence and Truxton, outer harbor.
U.S. torpedo-boat Goldsborough, outer harbor.
U.S. revenue cutter Perry, inner harbor.
Steamer Cabrillo, Banning wharf.
Steamer Hermosa, S. P. wharf.
Dredger Long Beach, Wilmington.
Dredger Pacific, Wilmington.
U. S. dredger San Pedro, turning basin.
Schooner Ruby, S. P. Slip.
Schooner King Cyrus, A. P. slip.
Schooner W. F. Jewett, S. P. wharf.
Schooner Allen A., Salt Lake wharf.

TO SAIL—SATURDAY, MARCH 12.

Steamer Shasta, Capt. Hansen, for Portland, via San Francisco.
Steamer Coronado, Capt. Stangeland, for Gray's Harbor, via San Francisco.
Steamer Yosemite, Capt. Ranier, for Columbia River, via San Francisco.
Schooner W. F. Jewett, Capt. Bjorn, for Columbia River, in ballast.

ON WAY TO THIS PORT.

Steamer Santa Rosa, from San Francisco, via Santa Barbara and Redondo.
Steamer J. B. Stetson, from Portland, via San Francisco.
Steamer Santa Barbara, from Gray's Harbor, via San Francisco.
Steamer Nome City, from Portland, via San Francisco.
Steamer Ranier, from Seattle, via San Francisco.
Steamer Hanalei, from San Francisco, direct.
Steamer Coos Bay, from San Francis

BUSINESS. Barometer of the Markets—Financial.

FINANCIAL.

OFFICE OF THE TIMES,
Los Angeles, March 12, 1910.

BANK CLEARINGS. Bank clearings yesterday were $2,861,040.97. For the corresponding day of 1909, $2,339,137.92; for the same day of 1908, $1,558,397.63.

Monday	$2,861,370.98
Tuesday	2,621,491.65
Wednesday	3,709,759.35
Thursday	2,471,049.79
Friday	2,861,040.83
Total	$14,565,172.57
Same time, 1909	10,804,460.50
Same time, 1908	9,580,641.71

Following are the quotations on general and mining securities listed on the Los Angeles Stock Exchange, ground floor, I. W. Hellman building, Fourth and Main streets, for yesterday's session of the exchange:

OIL STOCKS.

Producers—	Bid.	Asked.
Amalgamated Oil	$ 50.12½	$ 45.00
American Crude Oil Co.	....	....
Am. Petroleum Co. pfd.	90.60	97.00
Am. Petroleum Co. com.	74.50	75.50
Associated Oil	47.75	....
Central	1.99½	2.05
Cleveland Oil Co.	.65	.67
Columbia	1.27½	1.28½
Continental Oil	.25	.35
Crude Oil Co.	1.17	....
Exhibit Oil Co.	.40	....
Fullerton Oil	3.50	3.75
Globe	.18½	.19
Jade Oil Co.	.40	....
Mexican Petroleum	....	1.62
Mexican Pet. Ltd. pfd.	87.00	88.50
Mexican Pet. Ltd. com.	26.62½	....
New Ea. Petroleum Co.	.35	....
Olinda Land Co. (Oil)	.45	.42
Palmer Oil Co.	1.25¾	....
Peerless Oil Co.	.30	.35
Final Oil Co.	....	13.00
Piru Oil & L. Co.	.27	....
Pond Creek Coal	2.37½	....
Rice Ranch Oil Co.	.57	.50
Section 32x Oil Co.	.24	.22
Stanley Oil Co.	124.00	....
Union	102.75	104.00
Union Provident Co.	102.25	104.00
United Petroleum	....	106.00
West Coast Oil com.	9.00	....
Western Union	90.00	125.00
Yellowstone Oil Co.	....	.40
Nonproducers—		
California Midway Oil Co.	.13½	.15½
Coalinga Crude Oil Co.	.17½	....
Olenn Development Co.	.12½	....

BANK STOCKS.

	Bid.	Asked.
All Night & Day Bank	$112.50	$140.00
Bank of So. California	90.00	....
Broadway Bank & Trust	130.00	....
California Savings Bank	115.00	....
Citizens' National	300.00	321.00
Commercial National	145.00	....
Equitable Savings Bank	160.00	....
Farmers & Merchants	500.00	....
Federal Bank of L. A.	12.00	....
First National	500.00	525.00
Germania Savings	100.00	....
Globe Savings Bank	130.00	....
Home Savings Bk. of L. A.	115.00	....
Merchants' National	180.00	....
Merchants' Ex. & Trust Co.	120.00	....
Natl Bank of California	180.00	....
Security Savings Bank	200.00	....
The Southern Trust Co.	65.00	....
(100 per share paid up.)		

BONDS.

(All bonds sold flat.)

	Bid.	Asked.
American Petroleum Co.	....	95¼
Amalgamated Oil Co.	97¼	97
Corona City Water Co.	91	....
Corona Power & W. Co.	96	....
Ventura Water Co.	....	....
Edison Electric Co. 1st Ref.	103	103
Ed. Electric Co. gold issue	102	103
Home Telephone Co.	85	87
Tel. & Tel. 1st Ref.	75	76
L. A. Pac. 1st Con. Mtge.	....	100
L. A. Railway Co.	....	100
Mexican Gulf Oil Co.	....	....
Mission Trans. & R. Co.	100	....
Pacific Electric Ry. Co.	....	102½
Pacific Light & Power Co.	97¾	98
Pasadena H. T. & T. Co.	....	....
Riverside H. T. & T. Co.	....	....
San Bernardino Valley	....	....
San Diego H. T. & T. Co.	....	....
Seaside Water Co.	....	100
Venesca Water Co.	....	....
United Elec. G. & P. Co.	....	103½
Union Transportation Co.	....	94
W. H. H. T. & T. Co.	....	....
Visalia Water Co.	....	....
Whittier H. T. & T. Co.	73	75

INDUSTRIAL AND PUBLIC UTILITIES.

	Bid.	Asked.
Edison Electric pfd.	$ 90.50	$ 92.50
Edison Electric com.	64.25	65.00
Hawaiian Com'l & Sugar	87.00	90.00
Honokaa Sugar Co.	64.75	65.25
Home Telephone com.	....	10.00
Hutchinson Sugar Co.	21.00	22.00
L. A. Athletic Club	....	100.00
L. A. Brewing Co.	94.00	....
Mexican Nat'l Gas pfd.	75.00	78.00
Mexican Nat'l Gas com.	26.00	28.00
Pauahau S. P. Co.	29.00	29.50
Pac. Mutual Life Ins. Co.	....	....
Pac. States Tel. & Tel. Co. pfd.	2.25	....
Pasadena H. T. & T. Co.	....	91.00
Riverside H. T. & T. Co.	....	92.00
San Dimas H. T. & T. Co.	21.00	22.50
So. Monica B. H. T. pfd.	....	91.00
Seaside Water Co.	....	100.00
Union Sugar Co. pfd.	102.00	103.00
U. S. L. D. T. & T. pfd.	39.50	41.00
Union Security Corp. pfd.	....	100.00
Union Security Corp. com.	....	40.00

SALES: In Edison Electric common at 64.50; 200 Mexican Petroleum Ltd. common at 78.50; 100 Mexican Petroleum Ltd. preferred, 1st payment at 74.50; 500 Cleveland at 65; 2000 Columbia at 1.25; 3000 Coalinga Crude at 27½; 1000 do. at 28; 1000 Coalinga Crude, new, at 12½; 1000 Central at 1.99; 1000 Olinda Oil at 45; 1000 Olenn Development Co. at 13½; 3000 do. at 13¾; 2000 do. at 13¾; 3000 do. at 13¾; 2000 do. at 13¾; 2000 do. at 13¾; 2000 do. at 13¾; 13,000 do. at 13¾; 3000 do. at 13¾; buyer 30; 4000 do. at 13¾; 3000 do. at 13¾; 2000 do. at 13¾; 2000 do. at 13¾; buyer 30; 2000 do. at 13¾; 2000 do. at 13¾; buyer 30; 2000 do. at 13¾; 2000 do. at 13¾; buyer 30; 2000 do. at 13¾; Amalgamated Oil at 50; 112 Central at 2.00; 1000 do. at 1.99; 2 Pacific Light & Power Company bonds ($1000) at 97½.

CLOSING BOARD: 5 Home Telephone preferred at 85.00; 1000 Olenn at 12¾; 10 San Diego Home at 23.00; 100 Central at 1.98.

MINING STOCKS.

CALIFORNIA.

Miscellaneous—	Bid.	Asked.
California Hills M. Co.	.04	.04¼
*Consolidated Mines Co.	2.00	7.00

NEVADA.

Miscellaneous—	Bid.	Asked.
Johnnie M. & M. Co.	.16¼	.16¾
Searchlight District—		
Searchlight Parallel	....	.01¾

*Per thousand shares.

SALES: 1000 Johnnie at 16¾; 2000 do. at 16¾; 1000 do. at 16; 1000 California Hills at 4¼; 1000 do. at 4¼.

OFF-BOARD: 1000 Johnnie at 16¾.

THE MARKETS.

LOCAL PRODUCE MARKET.

The State Board of Health again passed up the decision regarding the question long disturbing the minds of egg dealers—"When is an egg a storage egg?" This has become a really momentous issue among the commission men and they have been waiting for a decision which will materially better the business in this line during the early days of the coming winter season. The State Board has for these months in succession left the question unanswered, passing but each time a resolution to postpone action on this for another month. It has finally become a standing joke among the local market men, who are beginning to reason that the question will probably never be answered successfully.

Receipts of local eggs yesterday were 467 cases. The market was steady, with the large receipts of the day previous declined in all grades 1 cent, making the quotations extra, selects 27 cents and checks 25 cents. There were good arrivals of coast eggs, from as far north as Ventura and south to Barbara.

The market on butter was fair. There were good sales recorded in local fruits and eastern extras. Firsts were all quotable. Other varieties ruled rather weak. Receipts were 16,355 pounds.

Oregon daisy cheese was the best selling variety on the market with northern fresh a second. Other varieties moved slowly with fair offerings but no supply sufficient to clean up among all dealers. Arrivals were 2915 pounds.

Highland potatoes were freely offered, choice stock drew as to quality. Other varieties moved regularly. Arrivals were only 211 sacks.

The first Mexican Bermuda onions arrived. They were listed at 1.25 a hundred. The onions are a very good quality and do not show any deterioration from long time in transit. Other onions moved fairly well. Arrivals were not scheduled among receipts of the day.

Sweet potato receipts were only 7 or 8 sacks. The market on sweets continues to go up, the price today the best sold up to 2.25 per hundred.

Local celery is moving out well. There is very little of it coming in. More will be coming in. The first arrivals have been poor. The price fixed on a crate of northern was first at 1.25, but when the quality became better and found poor, the stock was sold at 2.00.

Artichokes from along the coast and from San Francisco are plentiful. The best are down to $1 per dozen. Asparagus sold as low as 15 cents a pound and up to 17 cents.

Several very large shipments of wild geese were received from the San Joaquin Valley. They were held from 24 to 26 per dozen and sold well. The cold weather of several days previous and not many fish were left by hoboes yesterday.

Prices Current.

EGGS—Fresh California ranch, candled extra selects, 27; selected, 25; fresh ranch, local selling price, 24; northern, candled, 25; northern, case count, 23.

BUTTER—Creamery, extras, 27½ per 5-lb. roll; creamery, firsts, 25½; dairy butter, 5 per roll; cooking, 22 per lb.; ladles, 22 per lb.; eastern creamery, 27½ per 2-lb. square.

CHEESE—Northern, fresh, 21; Oregon triplicate, 15; Diamond "C" bulk, 15; fresh pork links, 11½; fresh pork, bulk, 11½; Spanish style pork, 11½; blood, 5; liver, 45 head cheese, in casings, 7; sour head cheese, 10-lb. pails, 7½; bologna style, 7½; bologna style in parchment packs, 10; Mexican style, 7½; Relative style, 10; Frankfurt, 9; minced, in bladders, 12; Dongan style, in sacks, 12; tongue loaf (new), 15; Viennas, 9; head cheese, 6. Summer sausage: Salami (Italian,) 25@28; German, 21½; Cervelat, 20@25; Holstein Cervelat, 16; Farmer Cervelat, 17.

BACON—Winchester 10-lb. bacon, 22½; Winchester 6-8-lb. bacon, 22½; 4-5-lb. bacon, 21½; picnic, 23½; 6@7 av., 19½@11½; Premium, 24½; Atlas bacon, 11½; Gold Band, 26; Diamond C, Reversible, 24; Diamond C 6-8-lb. bacon, 24½; Melrose bacon, 17; Orange Blossom bacon, 16; Sunlight bacon, 6-8 avg., 24½; Rex Breakfast bacon, 8-10 avg., 19½; Rex bacon, 10-12 avg., 18½; 12 avg., 22½; Rex bacon, 6-8 avg., 23½; Regal bacon, 22½; Pioneer bacon, 8-12 lbs., 21½; Helmet, 6-8 avg., 19½; White Label bacon, 14½; 10 lbs., 20; Armour's Star wide bacon, 4 to 6 lbs., 29½; Armour's Shield bacon, 6-8 avg., 29½; Armour's Veribest bacon, 6-8 avg., 29½; Armour's Veribest bacon, 10-12 lbs. avg., 27½; Angelus, 6-8 avg., 27½; Angelus, 8-10 lbs., 27; Angelus, 10-12 lbs. avg., 26½; 14-16 lbs., 26; Winchester picnics, 14½; Winchester boiled hams, 19½; Winchester skinned hams, 19½; Gold Band, 17½; California hams, 13½; Premium skinned hams, 20½; Atlas hams, 18½; minced ham, 13½; Cylinder boiled hams, 24; Diamond C boiled hams, 27; Oxford boiled hams, 18½; Star boiled hams, 20; Star hams, 10-11 avg., 21½; Armour's Star hams, 14-16 avg., 21½; Star hams, 12-14 avg., 21½; Shield hams, 14-16 avg., 19½; Shield boiled hams, 27½; Colonial, 16-18 avg., 19½; Ashland hams, 12 avg., 21½; Jefferson hams, 25; Western hams, 18½; Angelus, 14½; Angelus, boiled, 23½; Angelus, skinned, 16½; Angelus, picnics, 9½.

BARRELED MEATS—

	Bbls.	Half-bbls.
Rumps (bone in)	19.00	9.50
Rumps (bone out)	21.75	11.00
Plate beef	11.50	6.00
Rolled plate (boneless)	14.00	7.50
Family pork	24.00	12.50
Fancy pig pork (narrow)	27.00	13.00

LARD—Tierces, per lb., 17; cases, 18½; 10-lb. cans, 19½; leaf lard, 16½; 1-lb. cartons, 17; Red Star lard, 16; Suetene, 11; Premium lard, 17½; Silver Leaf lard, 16½; Jewel Compound, 13; Crescent lard, 14½; Diamond C, Yellow Cotosuet, 11; White Cotosuet, 12; Mission lard, 12½; Compound lard, eastern, 8½; Diamond C kettle lard, 18@18½; White Label, 11½; basis suetene, 10½; K. C. lard, 14½; Armour's Shield lard, 17½; Armour's Simon Pure lard, 18; Armour's Vegetole, 15½; Pennant Compound, 10½; White Label lard, 16½; Bakers' pure lard, 12; Fairbank's White Cottolene, 1 case, 7.25; 5 cases, 7.15; 30 cases, 7.10; Bakers' Cottolene, 1 tierce, 10; 2 tierces, 10; 5 tierces, 9¾; Fairbank's Cocoa lard, tierce basis, 13; Angelus lard, 9¾.

SALT—Western, handle through L. A. jobbers, 1.50; Princess salt, in 50-lb. sacks, 1.40; 150-lb. bales, Crown brand, all-sized pockets, per bale, 1.25; Worthington Dairy, 60s, per ton, 16.00; 100s, per ton, 15.00; Higgins, granulated and ¾-ground, large, per ton, 10.50; ice-cream and evaporated, sheep, 10s, per ton, 14.00; Crown or Gran. Dairy, 24.50; 100s, 16.00; granulated and ¾-ground, 100s, 11.50; 50s, 12.00; Mexican tomato, 2.25 per 100-lb. stock; Utah, imported, per ton, 22.00; lump, 25.00; San Pedro salt: Blue Cross, bales, 10 lbs., 2.00; Angelus, bales, 10 lbs., 2.00; Globe, fine dairy, 3.00; per ton, 14.00; Wellington, 16.00; Rock or ¼-ground, 50s, per ton, 10.00.

SUGAR—Prices are based on sacks. Bbls, add 10c; ½-bbls, 20c; and boxes, 50c per 100 lbs. All prices are net cash, less 2c; cwt., 10 days. Beet: Standard cane, 4.10; Standard berry, 4.30; Cube A, crushed or fine crushed, 4.45; Candy, gran., 4.30; Powdered, 4.40; Dry granulated, 4.30; Confectioners' A, 4.30; Magnolia A, 4.20; Extra C or B, 4.20; Golden C, 4.00; fine, 3.90; Bowles 6x powdered, 20-lb. boxes, 4.60; Bowles 6x granulated, 20-lb. boxes, 4.50; Bowles 6x powdered, bbls, 4.40; Bowles Bros' Bar, bbls, 7.35; Bowles Bros' Bar, ½-bbls, 7.85; Bowles Bros' Bar, 20-lb. box, 8.05; Bowles' Bros' Bar, 10-lb. boxes, wood, 8.65; Palace Bar, 25-lb. tins, 9.50; Dominos, 5.00; Cut Loaf, 5.25.

FAMILY FLOUR—Local patents, Capitol flour, 4.80; A1 bakers' flour, 4.50; bakers' eastern, 5.00; Pillsbury's Best, 5.00; Gold Medal, 5.00; Mikado, 5.00; Trophy, 5.40; Crown flour, 5.40; Globe flour, 4.80. Select California white wheat: Sperry flour, XXXX, 4.90; Quartzite, 4.60; Our Pride, 4.80; Apple Blossom, 5.00.

CALIFORNIA AND EASTERN FLOURS—Kansas, 1.15; Mayflower, 1.15; Gellhorn, 1.15.

FLOUR—	In 1-lb. 10-lb. 25-lb. 50-lb. boxes.	S'ks.	B'ls.
Perfection Pastry	....	5.00	4.90
Buckwheat flour	....	6.30	6.00
Graham flour	....	3.80	3.70
Cracked wheat	....	3.80	3.70
Cornmeal, W. & Y.	....	3.60	3.50
Oatmeal, ground	....	3.70	3.60
Oatmeal, Rolled Cut	....	3.70	3.60
Cracked wheat	....	4.00	3.90
Entire wheat flour	....	3.70	3.60
Pearl barley	....	3.45	3.35
Split peas, green	....	5.50	5.40
Split peas, yellow	....	5.50	5.40
Gluten flour	....	4.35	3.95
Hominy, large or small	....	4.20	4.00
Farina	....	4.00	3.80
Nutrina Gem	....	4.30	4.00

BUCKWHEAT FLOUR—Bulk, pure, 100-lb. sacks, 4.00; new process, 4.25; mixed, 3.90.

GRAIN AND FEED—Wheat, per 100 lbs., 2.50; wheat, No. 1, 2.45; wheat, cracked, 2.55; corn, 1.50; corn, Sm. Y., 1.85; cracked corn, 1.50; feed meal, 1.90; bran, heavy, 1.55; rolled barley, 1.85; linseed oilcake meal, 2.50; cottonseed meal, 2.50; alfalfa meal, 1.30; cocoanut cake, 1.35; shorts, 1.50; oats, white, Oregon, 2.60; oats, red, seed, California, 3.00; eastern Kaffir corn, 1.90; R. & P. corn, 1.80; cocoanut meal, 1.65.

Excelsior Chick Feed.....$2.35 $2.50 $2.25 $7.00
" Fattening Food..... 2.30 2.30 2.25 1.00
" Egg Food..... .75 .... 1.30
" Scratching Food..... .... 1.30

POPCORN—Rice, shelled, rancy, western, per lb., 4; new ear corn, 4.00@4.50 per 100 lbs.

HAY—Choice barley hay, 15.00@16.00; No. 1, 12.00@14.00; choice wheat hay, 15.00@16.00; No. 1, 12.00@14.00; No. 1 tame oat hay, 15.00@17.00; No. 2, 14.00@15.00; northern alfalfa, 12.00; local, 12.00@14.00; timothy, 13.00@20.00; stock hay, 8.00@10.00; straw, 8.00@9.00.

LINSEED OIL—Boiled, in barrels, 58; raw, in barrels, 56; in cases, 5c higher.

TURPENTINE—In cases, 65; in barrels, 58; Arcturus (turpentine substitute,) 45 in cases, 35 in barrels.

Quotations on petroleum products, f. o. b. tank cars, Los Angeles:

GASOLINE AND DISTILLATE—Red Crown gasoline, bulk, 15½; cases, 22½ per gal.; 86-deg. gasoline, in bbls, 30 per gal.; in cases, 37½; engine distillate, bulk, 7½ per gal.; V. M. & P. naphtha, bbls, 12; cases, 20.

FUEL OIL—$2.61½ per bbl.

LOS ANGELES STOCK EXCHANGE.

While no Sensational Deals Marked the Trading, Yet Business Has a Healthy Tone.

There were no very sensational performances on the Stock Exchange yesterday. The issues that have been guilty of the most antics lately were inclined to be ladylike in their demeanor. This is not saying that the two cents were devoid of interest; on the other hand there was plenty of trading and an average day's business was the result.

California Midway opened at 51 and gradually worked up to better than 53. The closing bid price was 53¾, with 53½ asked. The trading in this issue was not as heavy as usual.

Oleum Development also experienced a quieter day than for some time. The first sale was made at 13½, and the last one at 12¾. All told, 61,000 shares changed hands, in addition to a small off-board sale. Twenty shares of Union Oil sold at $104.50, the highest figure for quite awhile.

In addition to the stocks already mentioned there were dealings in Edison Electric, Mexican Petroleum, Ltd., common, American Petroleum common, Cleveland, Columbia, Calinas Crude and Olinda Land. Two bonds of the Pacific Light & Power Company sold at 97¼.

There was a healthy tone to the market throughout.

COMSTOCKS ARE ACTIVE.

Bears Get Busy Early in the Game and Stocks Drop Rapidly During Session.

[Special Service to The Times by E. F. Taylor, No. 112 West Third street.]

SAN FRANCISCO, March 11.—It was Comstocks from the opening to the close, with the sheared lambs all over the place. The bears started in with the ringing of the gong and did not let up hammering until the close. Ophir closed with a loss of 12½ points; Mexican, 5; Gould & Curry, 2; Consolidated Virginia, 4; Hale & Norcross, 4; Yellow Jacket, 15; Belcher, 20; Sierra, 4; Exchequer, 3; Union, 2; Challar, 5. This represents a loss from Monday's close of 80 cents in Ophir, 40 in Mexican, 8 in Gould & Curry, and so on down the line.

There was a slight improvement in Goldfield Consolidated and Florence. Jumbo Extension lost a point. Fraction was unchanged. There were no other changes in the Goldfield list and trading was light.

Belmont was up 7½ points. Tonopah Extension 3. Midway 1. West End 2. The Tonopahs are looked upon with more favor than any of the other Goldfield stocks.

The Bullfrogs were unchanged, as was Round Mountain and Pittsburgh Silver Peak. Nevada Hills was offered at 50, as against a 55 bid of last night. Interest was centered in the Comstocks and monopolized a major part of the brokers' time.

The following are the closing bid and asked prices:

Goldfield	—Close— Bid.	Ask.
Adams	11	12
Booth	16	17
Blue Bull	4	4
Columbia	3	4
Conqueror	3	....
C. Fraction	32	33
Dandy Jack	2	....
Daisy	7	8
Diam'field	1	5
Florence	225	....
Gld. Cons	322½	325
Glf. G. Bar	—	6
Gld. Kew	7	8
Gld. Rose	3	4
Jumbo Ex	36	38
Kendall	—	3
Kohn Star	2	3
Oro	7	8
Red Hills	4	5
Sandstorm	4	5
St. Ives	18	20
Silver Pick	9	10
Tramp Con	4	5
C. O. D	5	6

Tonopah	—Close— Bid.	Ask.
District—		
Belmont	208	210
Jim Butler	12	13
Midway	27	28
McNamara	27	28
Montana	36	—
Tono. of N.	700	—
Tono. Ex	89	90
West End	39	40
Bullfrog		
District—		
Amethyst	1	—
Bfg. N. S	1	—
Bonnie C	6	10
Gold Mt	1	—
Ida	3	—
Mayflower	1	—
Tramp Con	—	6
Other		
Districts—		
Rhd. Queen	19	—
Nev. Hills	45	50
P. S. Peak	20	—
Round Mt	53	54
Sandy	16	—
Fairview E	—	12

SAN FRANCISCO CLOSING.

STOCK AND BOND QUOTATIONS.

Furnished by Logan & Bryan, Members New York and Boston Stock Exchanges, Bradbury building.]

SAN FRANCISCO, March 11.—[Exclusive to The Times.] The closing quotations and sales on the Stock Exchange were as follows:

Miscellaneous Bonds—	Bid.	Asked.
Alameda Sugar Co. 6s	94½	95½
Associated Oil Co. 5s	96½	97¼
Bay Counties Power Co. 5s	101¾	....
Cal. Cotton Mills 5s	99½	100
Cal. G. & E. G. M. & C. 5s	101¾	100¾
Cal. St. Cable Co. 5s	....	....
California Wine Ass'n 5s	95	....
Contra Costa Water Co. 5s	93	95
Contra Costa Gen. Mtg. 5s	....	101½
Edison Light & Power 6s	....	....
Ferries & Cliff House Ry. 6s	100	103
Geary St. Ry. 5s	....	....
Hawaiian Com'l & S. 5s	100¾	....
Honolulu R. T. & L. Co. 5s	103	....
Lake Tahoe Ry. & T. Co. 5s	90	100
Los Angeles Elec. Co. 5s	101¾	....
Los Angeles Gas 5s	101¾	102
Los Angeles Ry. 5s	....	110
L. A. Lighting Gd. 5s	103	....
L. A. Pac. Ry. 5s	106½	107
L. A. P. Ry. of Cal. 5s	....	....
Market Street Cable 6s	105½	....
Mer. Trust 5s	....	102
M. V. & Mt. Tam. S. Ry. 5s	100	....
Northern Ry. Co. of Cal. 5s	110½	115¾
Northern Ry. Co. 5s	100	101¼
Northern Cal. Power Co. 5s	100	101¼
Northern Electric Co. 5s	....	93½
Oakland Gas Light & H. 5s	....	97¼
Oakland Transit Co. 5s	107¾	....
Oakland Transit Co. 5s	104¾	....
Oakland Transit Con. 5s	....	104½
Oakland Traction Con. 5s	....	104¾
Oakland Traction Co. 5s	92¼	93
Oakland Water Co. Gld. 5s	....	....
Omnibus Cable Ry. 6s	....	....
Pacific Gas Imp. 4s	85	....
Pacific Electric Ry. Co. 5s	....	106¼
Pacific Light & Power Co. 5s	98¾	....
Pacific Tel. & Tel. Co. 6s	104¾	104¾
Park & Cliff House Ry. 6s	....	....
Park & Ocean Ry. 6s	....	....
Powell St. Ry. 5s	....	....
Sac. Elec. Gas & Ry. 5s	102	103¾
S. F. & S. J. Val. Ry. 5s	104½	....
S. F. & S. J. Ry. 5s	104½	....
S. F. O. & S. J. 2nd Mtg. 6s	97	....
Sierra Ry. of Cal. 6s	107	108
S.P.R.R. of Ariz. 6s	100¾	101
S.P.R.R. of Cal. 1st 6s	103¾	104¼
S.P.R.R. of C. 1st C. Gtd. 5s	115¼	....
S. P. Branch Ry. of Cal. 6s	121	123
S. V. Water Co. 6s	94	95
S. V. Water Co. G. M. 4s	92	93½
Stockton Gas & Elec. Co. 5s	100	....
United Gas & Elec. Co. 5s	98	....
U. R. R. of S. F. 4s	74	74¾
Valley Counties P. Co. 5s	102¼	103
Water Stocks—		
Marin County	60	....
Spring Valley Water Co.	49¾	50
Gas and Electric Stocks—		
Pacific Lighting Co. pfd.	73	75½
Insurance Stocks—		
Fireman's Fund	270	280
Bank Stocks—		
American National Bank	....	....
Anglo-Cal. L.S. (250 paid)	315	....
Bank of California	130	131½
Cal. Safe Deposit & Trust	130	....
First Natl Bank of S. F.	243½	....
Mercantile Trust Co.	222	....
S. F. National Bank	140	....
Savings Banks—		
German Sav. Soc. & Loan	2785	....
Humboldt Savings Bank	....	150
San Francisco Savings Union	....	525
Savings & Loan Society	....	725
Security Savings Bank	....	342
Street Railroad Stocks—		
California	125	....
Presidio	28½	....
Powder Stocks—		
Giant Consolidated Co.	73	79
Sugar Stocks—		
Hawaiian Com'l & Sugar	41	41¾
Honokaa Sugar Co.	27¾	....
Hutchinson Sugar Plantation	18¾	19
Kilauea Sugar Co.	....	18
Maiawell Sugar Co.	53	54
Onomea Sugar Co.	34¾	35¼
Pauahau S. P. Co.	29	29¼
Union Sugar Co.	69¾	....
Miscellaneous Stocks—		
Alaska Packers' Ass'n	83¾	85
Associated Oil Co.	47¾	48
Cal. Wine Ass'n	30	35
M. V. & Mt. Tam. S. Ry.	100	....
Pacific Auxiliary Fire Alarm	4	....
Pacific Coast Borax Co.	254	....
Pacific Tel. & Tel. pfd	95	....
Pacific Tel. Tel. common	40	41

SALES—Morning session: 5 Spring Valley Water Gen. te at 92; 5 Pacific Light & Power at at 98¼; 2 Valley Counties 1s at 102¾; 2 Sierra Ry. at 107; 100 Northern Cal. Power at 101¾; 20 Associated Oil at 47¾; 200 Hutchinson at 18¾; 20 Alaska Packers at 85; 45 Onomea at 35¼; 5 Fireman's Fund at 279¾.

SALES—Afternoon session: 1 Pacific Light & Power Gtd. at 101¾; 2 San Joaquin L. & P. 5s at 97; 1 Oakland Traction Co. 5s at 93½; 15 Pauahau at 29; 15 Onomea at 35¾; 100 Associated Oil at 47¾; 10 do. at 47¾.

Calboard Sales.

SAN FRANCISCO, March 11.—Wheat, steady; no trading. Barley, steady; May, 1.41@1.41¾; December, 1.31¾ bid; 1.32 asked; cash, 1.37½@1.42½. Corn, steady; large yellow, 1.70@1.75. Afternoon session. Wheat, steady; no trading. Barley, steady; May, 1.40¾; December, 1.30¾@1.31.

SHARES AND MONEY.

DISQUIET IN STOCK MARKET.

MANY INFLUENCES DISCOURAGE SPECULATION.

Situation Not Viewed With Satisfaction by Financial World—Oversupply in Money Market Is Evident—Union Pacific Weak, With Southern Pacific Strong.

[ASSOCIATED PRESS NIGHT REPORT.]

NEW YORK, March 11.—A certain amount of speculative disquiet was restricted in the stock market today and the vigorous supporting measures from time to time were not sufficient to overcome the effects. Weakness became acute in the final hour. The amount of important financing which remains to be done, the hardening effect already produced on the money market, and the doubtful absorptive power of the investment demand for bond issues combine to form a situation which is not viewed with entire satisfaction by the financial world. The announcement that the St. Louis and San Francisco had resorted to an issue of notes secured by deposit of a proposed bond issue is a development taken to indicate a growing oversupply in the money market. An outlet for the oversupply is found in the considerable blocks of the new securities which are placed with foreign subscribers and which have served to keep down rates in the foreign exchange market and to avert an outgo of gold. The effect upon the money market of the increased demand for credits is seen in the higher rates for time loans and in the decided demand for mercantile paper. The money outlook probably accounts for the recurrent depression in the stock market, although various other motives were advanced. At first it was the fear of the labor situation at Philadelphia and the unfavorable copper statistics which were published yesterday. Reports of crop damage came into view later, although the grain market indicates that definite conclusions in the amount of damage to wheat remains to be learned. The rumor of J. P. Morgan's death, originating in London, was circulated concurrently with its authoritative denial. Belated selling of stocks from outside sources was attributed nevertheless to these rumors. The principal support of the market centered in United States Steel, Southern Pacific and the main point of strength in the railroad list. This did not prevent acute weakness in Union Pacific, Amalgamated Copper suffered from the depression in the metal trade. Bonds were steady; total sales, par value, $2,150,000. U. S. bonds, 2s, registered, advanced ½ per cent. on call.

New York Bond Market.

[Furnished by Logan & Bryan, Members New York and Boston Stock Exchanges, Bradbury building.]

NEW YORK, March 11.—Following were the closing quotations on the bonds:

	Bid.	Asked.
Am. Tel. & Tel. Conv. 4s	104½	104¾
American Tobacco 4s	83¾	83
Atchison Gen. 4s	100¾	100¾
Atchison Conv. 4s	111¾	113
Atchison Adj. 4s, stamped	94¾	94¾
Atchison Conv. 5s	119¾	119¾
Atlantic Coast Line Con. 4s	96	96
Atl. C. L. (L. & N. Coll.) 4s	94¾	95
Balt. & Ohio 2½s	82	82½
Balt. & Ohio 4s	97	97¼
Brooklyn Rapid Transit 4s	84¾	84¾
Can. So. 1st 5s, Ext.	108¾	108
C. & O. 4½s	104¾	104¾
C. B. & Q. Joint 4s	96¼	96¾
C. B. & Q. 4s	100	100¾
C. B. & Q. Gen. 4s	96	96¾
Central Pac. 1st 4s	97¾	97¾
Chicago & E. Ill. 4s	85	87½
C., R. I. & P. Ref. 4s	81¾	82¼
C., R. I. & P. Coll. Trust 4s	75¾	76¼
Colo. & So. 1st 4s	97	97¾
Denver & Rio Grande 4s	97¾	....
Den. & Rio Grande Conv. 4s	101¾	101¾
Erie 1st Con. P. L. 4s	96¾	96¾
Inter-Met. 4½s	83¾	83
Japanese 4s	87¾	87¾
Japanese 1st 4½s	93¾	93¾
Japanese 2nd 4½s	93¾	93¾
L. & N. Uni. 4s	95¾	95¾
M. K. & T. 4½s	90¾	90¾
Missouri Pacific 4s	90¾	91¼
N. Y. Central Deb. 6s	109¾	109¾
N. Y. Central L. S. 3½s	81¾	82
N. Y. Central 4s	95¾	95¾
N. Y. Cent. Conv. 3½s	102¾	102¾
Norfolk & Western 4s	99	100
N. & W. Conv. 4s	103¾	104¼
N. & W. Div. 4s	95¾	96
Northern Pacific P. L. 4s	101¾	102
Northern Pacific 3s	73¾	74
Oregon Short Line 4s	89¾	90
Oregon Ry. & Nav. 4s	94¾	97¼
Pennsylvania Ry. 4s of 1948	104¾	104¾
Philippine Ry. 4s	....	90
Reading Gen. 4s	95¾	95¾
Republic of Cuba 5s	102¼

[illegible] vestments at the pre[illegible]

[illegible] placed too low a valuation [illegible] selling below their intrinsic [illegible]

[illegible] ck Exchange we execute [illegible] listed and unlisted securities [illegible] market bulletin.

[illegible]ompany

[illegible]37 Security Bld'g. [illegible]k Exchange. Main 2279

[illegible]ng Oil

[illegible] maker that it now ranks [illegible] of mining, agricultural or ma[illegible] upon the Los Angeles Stock [illegible] early $1,000,000 per month [illegible] for this information is constantly [illegible] nks of the fortunate stockholders [illegible] now by purchasing stock in the [illegible] Los Angeles Stock Exchange, [illegible] per share. These prices are [illegible] 40c or 50c per share and [illegible] ces of absolutely proven [illegible] rade is an exceedingly clean[illegible] promotion stock; owns its land [illegible] stock is in no sense a specula[illegible] y possibility of rapid increase [illegible] all about this in its latest [illegible] upon and it will be mailed [illegible]

[illegible] Cal.: [illegible]rmation regarding stock [illegible] tities," for six months—all [illegible]

[illegible] City [illegible]

[illegible]BRYAN

[illegible]RS Sunset Main-223 [illegible] Exchanges [illegible]nager [illegible]LDING [illegible]tem Ever Organized

[illegible]N&CO.

[illegible] Street MAIN [illegible] New York and Bo[illegible] [illegible]TTON, COPPERS [illegible] ALL LEADING EXCHANGES [illegible]DENA OFFICE HOTEL [illegible]

[illegible]il Land[illegible]

[illegible]ous North Midw[illegible]

[illegible] pportunity to buy 120[illegible] than 640 acres—on [illegible] wnship 31-22. Price [illegible] This is proven [illegible] on Sec. 19 already [illegible] Ample time for your [illegible] Principals only. For [illegible] terms,

[illegible]E. Miller Co. [illegible] Merchants Trust Bldg. [illegible]82. Home A[illegible]

[illegible]x Exempt

[illegible]ipal and Corporation

[illegible]ONDS

NETTING [illegible] Per Cent to 6 Per Cent [illegible] R. Staats Co. [illegible] Fourth St. 65 S. Raymond [illegible] [illegible]GELES PASADENA

[illegible] 1897. Bank Refer[illegible] [illegible]—Home Phone A1221. [illegible]nce—Home Phone 2[illegible]

[illegible]RNDON

[illegible] and Mining [illegible]estment Co. [illegible]s, Leases and Produc[illegible] [illegible] bought and sold. [illegible]9, RINDGE BUILDING [illegible]SO. BROADWAY. LOS ANGELES.

[illegible]pal Railroad Corporation

[illegible]ONDS

[illegible]ng 4½ to 6 per cent. [illegible]s Mailed on Request [illegible]OODSIDE [illegible] San Fran[illegible]

[illegible]STOCK[illegible]

[illegible] Guaranty & L[illegible] [illegible]an W. Hellman [illegible] time to buy all [illegible] [illegible]GA CRUDE OIL [illegible]

[illegible] "Why Sta[illegible] [illegible] Oil Grew [illegible]

[illegible]

THE WEATHER.

COMPARATIVE TEMPERATURES.

	Max.	Min.	Mean.		Max.	Min.	Mean.
[illegible]	[illegible]	[illegible]	[illegible]	New York	36	30	33
[illegible]	[illegible]	[illegible]	[illegible]	Buffalo	36	26	31
[illegible]	[illegible]	[illegible]	[illegible]	Cincinnati	54	30	42
[illegible]	[illegible]	[illegible]	[illegible]	St. Paul	46	26	41
[illegible]	[illegible]	[illegible]	[illegible]	Kansas City	57	36	47
[illegible]	[illegible]	[illegible]	[illegible]	Jacksonville	77	68	72
Los Angeles	[illegible]	[illegible]	[illegible]	Seattle	52	42	47

*The maximum is for day before yesterday; the minimum for yesterday. The mean is the average temperature for the two days.

LOCAL OFFICE, U. S. WEATHER BUREAU, Los Angeles, March 11.—[Reported by A. B. Wollaber, Local Forecaster.] At 5 o'clock a.m. the barometer registered 29.64; at 5 p.m., [illegible]. Thermometer for the corresponding hours showed [illegible] deg. and [illegible] deg. Relative humidity, 5 a.m., [illegible] per cent.; 5 p.m., [illegible] per cent. Wind, 5 a.m., northwest, velocity [illegible] miles; 5 p.m., [illegible], velocity [illegible] miles. Maximum temperature, [illegible] deg.; minimum, [illegible] deg. Rainfall for season, [illegible] inches; rainfall last season to date, 18.70 inches. Barometer reduced to sea level.

Weather Conditions.—The pressure continues high over the intermountain region and the Plains States, and under the influence of the high-pressure area fair weather has prevailed west of the Mississippi River during the last twenty-four hours. Moderate depressions [illegible] the British Northwest and the Eastern [illegible], the former having little or no effect on the weather in the United States, while [illegible] has caused heavy rains on the Gulf [illegible] and light amounts at scattered places [illegible] the Atlantic seaboard. The following heavy [illegible] are reported: New Orleans, 3.12 [illegible]; Galveston, 1.48. The pressure distribution over the Pacific Slope is favorable for [illegible] weather in Los Angeles and vicinity tonight and Saturday, probably with somewhat [illegible] temperature.

Forecasts.—Local forecast for Los Angeles and vicinity: Fair tonight and Saturday; light [illegible], changing to west, winds.

[illegible], Redlands, Pasadena and San Bernardino: Fair, with slowly rising temperature, [illegible] and Saturday.

[illegible] south of the Tehachapi: Cloudy [illegible] fair Saturday.

SAN FRANCISCO, March 11.—Forecast: San Francisco and vicinity: Foggy in morning, becoming fair during day; light northwest [illegible].

[illegible] California: Fair Monday; fog on [illegible] in the morning; south winds.

[illegible] California: Fair Saturday, except [illegible] along the coast in the morning; light west [illegible].

Arizona: Fair Saturday and Sunday.

YUMA (Ariz.) March 11.—[Exclusive Dispatch [illegible] the U. S. Reclamation Service.] Gauge [illegible] Colorado River, 13.10 feet.

GENERAL EASTERN.

GRAIN MARKETS' TONE IS FIRM.

IMPROVEMENT IN SHIPPING DEMAND IS TONIC.

Futures Show Strong With Moderate Offers for Deliveries, Especially of Corn—Oats Close Near the Top—Pork Leads Upward Movement in Provisions; Lard Higher.

[ASSOCIATED PRESS NIGHT REPORT.]

CHICAGO, March 11.—May wheat swung [illegible] and 1.12⅝, price points established in the first hour. July traveled between [illegible] and 1.05⅝; September closed ⅛ [illegible] May finished ¼ up, at 1.12⅜. Improvement in the eastern shipping demand [illegible] to the bulls in the corn pit [illegible], after a slide early, took on a [illegible] May moved up from 63⅛@63⅜ [illegible] without serious setback. Cash corn [illegible] higher on a fair export demand [illegible] offerings. No. 3 yellow [illegible]. The futures market closed [illegible] near the high points, with May [illegible] at [illegible]. May oats closed [illegible] the high point, ⅛@¼ up, at [illegible]. In provisions, pork led the upward [illegible] ranging from 10 to 27½ higher, [illegible] finished 15 higher.

[illegible] were as follows: Flour, [illegible]; No. 2 rye, [illegible]; feed or mixing [illegible]; fair to choice malting, 65@70; [illegible] No. 1 southwestern, 2.14; No. 1 [illegible], 2.10; timothy seed, 4.10; clover, [illegible]; mess pork, per bbl., 25.50@25.75; lard, per [illegible]; short ribs, sides, (loose) 12.87½@ [illegible]; short clear sides, (boxed) 13.75@14.00.

Grain Statistics.

[illegible], March 11.—Total clearances of [illegible] and flour were equal to 163,000 bushels. [illegible] for the week, as shown by Bradstreet's, was 1,678,000 bushels. Primary receipts were [illegible] bushels, compared with 433,[illegible] the corresponding day a year ago. [illegible] receipts for tomorrow: Wheat, 55 [illegible] 33 cars; hogs, 13,000 head.

Grain Movements.

	Receipts.	Shipments.
[illegible]	39,500	30,700
[illegible]	58,800	46,700
[illegible]	241,700	241,800
[illegible]	222,200	223,400
[illegible]	4,000	10,000
[illegible]	84,000	15,800

Grain and Provisions.

[illegible], March 11.—Following is range of [illegible]:

	Open.	High.	Low.	Close.
[illegible]	[illegible]	[illegible]	[illegible]	*1.12⅜
[illegible]	[illegible]	[illegible]	[illegible]	**1.06⅜
[illegible]	[illegible]	[illegible]	[illegible]	1.03⅝
[illegible]	[illegible]	[illegible]	[illegible]	**63⅜
[illegible]	[illegible]	[illegible]	[illegible]	**65⅜
[illegible]	[illegible]	[illegible]	[illegible]	66⅛
[illegible]	[illegible]	[illegible]	[illegible]	**44⅜
[illegible]	[illegible]	[illegible]	[illegible]	**42⅜
[illegible]	[illegible]	[illegible]	[illegible]	**40⅜
[illegible]	25.30	25.55	25.22	*25.50
[illegible]	25.25	25.57	25.20	25.55
[illegible]	25.20	25.35	25.12	*25.32
[illegible]	13.82	13.95	13.82	13.95
[illegible]	13.78	13.90	13.70	*13.90
[illegible]	13.70	13.80	13.70	*13.80
[illegible]	13.15	13.30	13.15	13.27
[illegible]	13.17	13.27	13.17	13.27
[illegible]	13.17	13.25	13.17	13.25

*Asked.

STATE OF TRADE.

DUN'S WEEKLY REVIEW.

[ASSOCIATED PRESS NIGHT REPORT.]

NEW YORK, March 11.—R. G. Dun & Company's weekly review of trade tomorrow will say: [illegible] report from the large trade [illegible] transactions well above last [illegible] a hopeful outlook for the new season. [illegible] are also much stronger [illegible] better sentiment prevails. This [illegible] in spite of considerable [illegible] on account of the strike in [illegible]. The re-appearance of the railroads [illegible] purchases of rolling stock and [illegible] equipment is the important development [illegible] in iron and steel, while evidences [illegible] work will be pushed with [illegible] situation as a whole a decidedly [illegible]. Electrolytic copper [illegible] in lines other than [illegible] are doing a fair trade [illegible] in the primary markets is of [illegible] character. Trade in boots and [illegible] better but the question of [illegible] to limit new business as buyers [illegible] do not agree on terms when [illegible] large-sized quantities are involved [illegible] increase in activity is noted [illegible] market but holders in [illegible] territory are compelled to [illegible] than have ruled since the [illegible] the panic of 1907."

Bradstreet's Review.

[illegible], March 11.—Bradstreet's tomorrow [illegible] trade reports continue to display [illegible] degree of irregularity, a tendency [illegible] noticeable in the east, parts [illegible] and in scattered sections [illegible] but, on balance, trading with a [illegible] is probably better than it [illegible] south as a whole reporting [illegible] northwest showing up in [illegible] far West good, with the [illegible] though house sales [illegible] while the west, except Ohio [illegible] reports progress. High [illegible] goods and uncertainty [illegible] are the principal barriers [illegible] in trade, but as the [illegible] manufacturers find it difficult [illegible] on a large scale because raw [illegible] high and because present [illegible] remunerative. Retail [illegible] a few points, but on [illegible] developments have not [illegible]. Collections are [illegible] for the week ending [illegible] against 184 last week, 234 in [illegible], 273 in 1908, 181 in 1907 [illegible] (including flour) exports [illegible] States and Canada for [illegible] aggregated 1,679,453 [illegible] last week and 2,309,497 [illegible]. For the 36 weeks ending [illegible] 110,663,724 bushels, [illegible] corresponding period [illegible] for the week are 1,602,[illegible] 836 bushels, against 733,466 last week and 930,-945 in 1909. For the 36 weeks ending March 10, corn exports are 19,662,533 bushels, against 11,752,000 last year."

Metal Market.

SILVER.

NEW YORK, March 11.—Bar silver, 51¼.

LEAD.

NEW YORK, March 11.—Lead quiet. Close, spot, 4.55 to 4.65.

COPPER.

NEW YORK, March 11.—Copper weak. Lake, 13.62½ to 13.87½; electrolytic, 13.37½ to 13.62½; casting, 13.12½ to 13.45.

New York Cotton Market.

[Special Service to The Times by E. F. Hutton & Co., members of the New York Stock Exchange, 112 West Third street.]

NEW YORK, March 11.—Market was narrow but rather firm. There was a small decline early followed by an advance to new high levels. After this the market slowly reacted on what appeared to be a little selling by the bull interests. There was however no special pressure on the market and the fluctuations were small. The news was not of a decided character either for or against prices but the little there was seemed to be taken advantage of by the bull interests to advance prices. The weather conditions were considered less favorable in Texas, in that the storm has apparently passed in central and western Texas without bringing the hoped-for rains although there was good rain in the Galveston region.

Logan & Bryan's cotton letter says: "Despite vigorous statement that they do not need, and do not want the cotton, the spinners of the world are practicing curtailment, simply because they cannot obtain the cotton at any price. If the mills should attempt to take as much cotton for the balance of the year as last year, it could not be had at $5 per pound or any other price, because the cotton is not there to be had. It is only a few days until the final ginning report of the year will be issued and show to an exactitude the amount of cotton raised and when the amount already marketed is deducted therefrom it will show that the amount held back by the farmer and the merchant of the south is a mere bagatell. Mills that did not really intend to close shop will be forced to do so, and every spindle in the world will be eager for the first cotton to come from the new crop. The new crop possibilities have thus far been hurt by an insufficient supply of winter moisture and by the increased scope of boll-weevil possibilities. We are rapidly nearing the planting period with an insufficiency of moisture which if supplied in the months of April, May and June, may seriously retard the crop and prevent the proper cultivation of the crop, especially by those who are undertaking an excessive acreage. The extreme eastern cotton belt has raised her maximum of history crops the past year and it is only one chance in five that they can again equal their 1909 production, the central belt is hampered by the weevil possibilities to such an extent that merchants will not undertake a large crop, and the west alone must undertake the task of raising 3½ or 4 million more bales than they did in 1909, a task of Herculean proportions, to accomplish which every condition must favor. We do not think it within the range of possibilities that the next crop will in any way approximate the needs."

Following is range of quotations today:

Option—	Open.	High.	Low.	Close— Bid.	Ask.
January	......	......	......	14.35	14.37
March	14.94	14.74	14.87	14.93	14.94
April	......	......	......	14.83	14.85
May	14.88	14.96	14.78	14.88	14.89
June	14.60	14.60	14.60	14.60	14.62
July	14.55	14.65	14.48	14.58	14.59
August	13.92	14.12	13.87	14.07	14.08
September	12.95	13.13	12.94	13.07	13.08
October	12.57	12.65	12.55	12.59	12.60
November	......	......	......	12.43	12.46
December	12.37	12.45	12.37	12.39	12.40

New York Metal Market.

NEW YORK, March 11.—The market for Standard Copper on the Metal Exchange today was steady, with spot at 12.87½@13.12½; March, 12.00@13.12½; April, 13.00@13.05; May, 13.05@13.07½; June and July, 13.07½@13.10. London market closed easy, with spot quoted at £58 18s 9d and futures at £59 18s 3d. Exports reported from New York today were 725 tons, making 5890 so far this month. Total imports so far this month, 2490 tons, including matte and ores. Local dealers quote lake copper at 13.62@13.87½; electrolytic, 13.37½@13.62½, and casting, 13.12½@13.45. Tin weak; spot, 32.12½@32.20; March, 32.15@32.22½; April, 32.22½@32.27½; May, 32.30@32.40, and June, 32.32½@32.50. Sales of three tons were reported for June delivery at 32.27½. London market opened weak and dull, but recovered part of the loss, closing firm with spot quoted at £146 10s 6d and futures at £148 7s 6d. Lead easy; spot, 4.55@4.65, New York, and 4.40@4.45, East St. Louis. London market unchanged, at £13 3s 9d. Spelter dull, with spot quoted at 5.65@5.70, New York, 5.50@5.60, East St. Louis. London market unchanged, at £23. The English iron market was unchanged, at 51s 6d for Cleveland warrants. The local market was quiet and easy, with No. 1 foundry northern quoted at 18.00@18.50; No. 2, 17.75@18.25; No. 1 southern and No. 1 southern soft, 17.75@18.25.

Treasury Statement.

WASHINGTON, March 11.—The condition of the treasury at the beginning of business today was as follows:

TRUST FUNDS.

Gold coin	$854,385,869
Silver dollars	487,674,000
Silver dollars of 1890	3,622,000
Silver certificates outstanding	487,674,000

GENERAL FUND.

Standard silver dollars in general fund	$ 4,060,282
Current liabilities	100,032,284
Working balance in treasury offices	30,224,987
In banks to credit of Treasurer of the United States	36,837,729
Subsidiary silver coin	21,261,642
Minor coin	1,131,879
Total balance in general fund	81,297,962

Boston Wool Market.

BOSTON, March 11.—The Commercial Bulletin will say of the wool market Saturday: The market is still dull, but prices on the best wools are being maintained steadily. Woolen mills continue to take moderate quantities of suitable offerings, while worsted manufacturers are not in evidence at all. Fine clothing territory can be obtained now at 68, while average lost can be bought at 65 to 66. An insignificant quantity of California is selling at unchanged values. Merinos, Australian 80s are being sampled at 87 to 88, scoured, but cross-breds are about dull. No one can predict when business in the goods market will improve sufficiently to stimulate the wool market, although it is claimed generally that the time is not distant.

California Dried Fruits.

NEW YORK, March 11.—Evaporated apples, steady; spot, fancy, 10½@11; choice, 9@9½; prime, 6½@7½; common to fair, 6@6½. Prunes quiet; California up to 30-40s, range from 3⅞ to 9¼; Oregons, 6@9. Apricots, quiet; choice, 10½@11½; extra choice, 11½@12¼; fancy, 12@13½. Peaches, steady; choice, 6⅝@7; extra choice, 7¼@7½; fancy, 7⅝@8. Raisins, steady; loose muscatels, 3¾@5¾; choice to fancy seeded, 5@6¾; seedless, 3½@4½; London layers, 1.15@1.25.

SAN FRANCISCO MARKETS.

FRUIT, GRAIN AND PRODUCE.

[ASSOCIATED PRESS NIGHT REPORT.]

SAN FRANCISCO, March 11.—Fruits—Fancy apples, 75@1.00; common, 50@65.

Oranges—Navels, 1.25@2.50; Mexican limes, 5.00@5.50.

Lemons—Common California, 1.25; good to choice, 1.50@2.00; fancy, 2.50@3.00.

Tropical fruits—Bananas, 75@2.00; pineapples, 2.00@2.50.

Flour—Family extras, 6.60@7.60; bakers extras, 6.60@7.00; Oregon and Washington, 6.00@6.30.

Wheat—Shipping, 1.85@1.92½.

Barley—Feed, 1.37½@1.42½; brewing, 1.45; chevalier, 1.60@1.65.

Oats—Red, 1.65@1.85; white, 1.65@1.70; black, 1.50@2.20.

Millstuffs—Middlings, 33.00@36.00; mixed feed, 29.00@33.00; rolled barley, 30.00@31.00; oatmeal, 4.00@4.60; oat groats, 4.60; rolled oats, 33.00@38.00.

Hay—Wheat, 14.00@19.00; wheat and oat, 12.00@18.00; oat, wild, 9.00@12.00; oat, tame, 11.50@15.00; alfalfa, 9.00@12.00; straw, 50@75.

Receipts—Flour, 2125; wheat, 2182; barley, 3870; corn, 25; potatoes, 1290; onions, 40; bran, 1.25; middlings, 80; hay, 4.74; straw, 5; hops, 33; hides, 2.10; wine, 47,100.

Beans—Pink, 4.60@4.75; lima, 4.25@4.40; small white, 4.50@4.85; large white, 3.60@3.90.

Potatoes—Early Rose, 1.25@1.40; Oregon Burbanks, 1.00@1.20; Salinas Burbanks, 1.25@1.50; Merced Sweets, 2.10@2.25.

Onions—Fancy, 1.60; common, 1.50.

Various—Green peas, 5@7; string beans, 20@25; egg plant, 15@20; green peppers, 25@35; asparagus, 10@12; rhubarb, 5@8; garlic, 3@5; cucumbers, 1.25@1.50; mushrooms, 50@1.50.

Butter—Fancy creamery, 31; seconds, 30; fancy dairy, 29.

Cheese—New, 16½@17½; Young America, 18½@19½.

Eggs—Ranch, 20½; store, 19½.

Poultry—Live turkeys, 18@21; dressed turkeys, nominal; roosters, old, 5.50@6.50; roosters, young, 8.00@11.00; broilers, small, 4.00@5.00; broilers, large, 5.00@6.00; fryers, 7.00@8.00; hens, 5.50@12.00; ducks, old, 6.00@7.00; ducks, young, 7.00@10.00; geese, 2.00@2.50; pigeons, young, 1.00@1.25.

San Francisco Dairy Market.

SAN FRANCISCO, March 11.—Butter, fancy creamery, 31; creamery seconds, 30; fancy dairy, 29. Eggs, store, 19½; fancy ranch, 20½. Cheese, new, 16½@17½; Young America, 18½@19½.

Drafts and Silver.

SAN FRANCISCO, March 11.—Silver bars, 51½; Mexican dollars, 44; drafts, sight, 3; drafts, telegraph, 7.

Clearinghouse Banks

NAME.	OFFICERS.	
NATIONAL BANK OF CALIFORNIA. N. E. Cor. Fourth and Spring.	J. E. Fishburn, Pres. H. S. McKee, Cashier.	Capital ....$500,000 Surplus and Profits $160,000
CENTRAL NATIONAL BANK Fourth and Broadway.	S. F. Zombro, Pres. James B. Gist, Cashier.	Capital ....$300,000 Surplus and Profits $242,000
BROADWAY BANK AND TRUST COMPANY 308-10 S. Broadway, Bradbury Bldg.	Warren Gillelen, President. A. W. Redman, Cash.	Capital ....$250,000 Surplus and Profits $225,000
CITIZEN'S NATIONAL BANK S. W. Cor. Third and Main.	R. J. Waters, Pres. Wm. W. Woods, Cashier.	Capital ...$1,000,000 Surplus ..$ 500,000
FIRST NATIONAL BANK S. E. Cor. Second and Spring.	J. M. Elliott, Pres. W. T. S. Hammond, Cashier.	Capital ...$1,250,000 Surplus and Profits ...$1,635,000
COMMERCIAL NATIONAL BANK 401 S. Spring, Cor. Fourth.	W. A. Bonynge, Pres. Newman Essick, Cashier.	Capital .....$200,000 Surplus and Profits .....$ 40,000
FARMERS' AND MERCHANTS' NATIONAL BANK Cor. Fourth and Main.	I. W. Hellman, Pres. Chas. Seylor, Cashier.	Capital ...$1,500,000 Surplus and Profits ...$1,900,000
MERCHANTS' NATIONAL BANK S. E. Cor. Third and Spring.	W. H. Holliday, Pres. Chas. G. Greene, Cashier.	Capital ....$200,000 Surplus and Profits $650,000

Savings Banks.

SECURITY SAVINGS BANK

Largest and Oldest in Southwest

Resources $27,000,000.00

Pays the highest rates of interest and on the most liberal terms consistent with sound, conservative banking.

Money to Loan on Improved Real Estate

Security Building Spring and Fifth Streets

GERMAN AMERICAN SAVINGS BANK

THE BANK WITH THE EFFICIENT SERVICE

RESOURCES $14,000,000.00

SPRING & FOURTH STS.

AMERICAN SAVINGS BANK

N. E. COR. THIRD AND SPRING STS.

4% PAID ON TERM ACCOUNTS NOT SUBJECT TO TAXATION.

Oil & Metals Bank and Trust Co.

311 West Third Street

NEW YORK STOCKS.

CLOSING PRICES—ACTUAL SALES.

[Furnished by Logan & Bryan, Members New York and Boston Stock Exchanges, Bradbury Bldg.]

NEW YORK, March 11.—[Exclusive to The Times.] Following were the closing prices, sales and high and low quotations today:

Sales.		High.	Low.	Close— Bid.	Ask.
1,600	Atlantic C. L.	133½	132	131	132
......	Allis Chalmers	....	....	12¾	13¼
300	Allis Chal. pfd.	46	45	45	45¾
62,300	Amalg. Copper	81¼	78	78⅝	78¾
600	Am. Agr. Chem.	46¼	45½	45½	46½
......	Am. Agr. C. pfd.	....	....	102	105
1,700	Am. Can Co.	12	11⅞	11⅞	12
600	Am. Can Co. pfd.	78⅛	77½	77½	77⅞
5,400	Am. Car & Fdy.	65	64¾	64⅝	65⅛
......	Am. C. & F. pfd.	....	....	108	108½
1,100	Am. Beet Sugar	40	39½	39	39½
......	Am. B. Sugar pfd.	....	....	93	95
1,700	Am. Cotton Oil	69	67½	67½	68
......	Am. Cot. Oil pfd.	....	....	103	107
900	Am. Ice Securities	26¾	25½	25½	26
......	Am. Express	....	....	225	235
100	Am. Hide & L.	7½	7½	7	7½
400	Am. H. & L. pfd.	41¼	39¾	39½	40¼
......	Am. Linseed	....	....	15	15½
400	Am. Linseed pfd.	41	40	39½	40½
2,700	Am. Locomotive	54	51¾	51¾	52¼
......	Am. Loco. pfd.	....	....	112	114
400	Am. Steel Fdy.	60¼	60	60¼	60¾
80,500	Am. S. & R. Co.	87⅞	85⅛	86⅜	86½
400	Am. S. & R. pfd.	109	108⅝	108	108½
1,400	Am. Sugar	125⅞	123⅛	123⅞	124
......	Am. Sugar pfd.	....	....	121½	123½
1,700	Am. Tel. & Tel.	141¼	140⅝	140⅞	141
1,700	Am. Tob. pfd.	99⅛	98⅞	98⅞	99¼
300	Am. Woolen	38	37⅞	37½	38½
......	Am. Woolen pfd.	....	....	103	104
5,300	Anaconda	50¾	49	49¼	49⅜
12,600	A. T. & S. F.	117⅜	115¾	116½	116⅝
300	A. T. & S. F. pfd	103⅛	102⅞	102⅞	103⅛
1,300	Balt. & Ohio	113⅜	112⅜	112½	112⅝
......	B. & O. pfd.	....	....	91½	92½
......	Bethlehem Steel	....	....	30	31
......	Beth. Steel pfd.	....	....	60	62
7,600	Brooklyn R. T.	76⅞	75⅛	76¼	76½
600	Canadian Pacific	179⅞	179	179	179¼
7,100	C. & O.	85⅛	84¼	85	85¼
1,700	Central Leather	43⅞	43	43	43¼
100	Central L. pfd.	107¼	107¼	106⅜	107¼
100	Chicago & Alton	60	60	58¼	60
......	C. & A. pfd.	....	....	....	70
1,100	C. & G. W.	31¾	30⅝	30⅝	31¼
......	C. & G. W. pfd.	....	....	57¼	58¼
2,100	C. & N. W.	158¼	156⅜	156⅜	157
......	C. & N. W. pfd.	....	....	205	215
10,200	C. M. & St. P.	147⅝	145⅜	145⅝	146
100	Do. pfd	162⅜	162⅜	161½	162½
6,000	C. C. C. & St. L.	91	89½	89¼	89⅝
......	Do. pfd	....	....	101	110
1,600	Colo. Fuel & Iron	42	40½	40⅝	40¾
......	C. F. & I. pfd.	....	....	116	120
1,500	C. H. C. & I.	15¾	13¾	13½	15¼
......	Colorado Southern	....	....	63	64
......	Colo. So. 1st pfd.	....	....	81	83
......	Colo. So. 2nd pfd.	....	....	80	82
5,400	Consolidated Gas	148	146¼	146⅝	147¼
300	Corn Products	18¾	18¾	18¼	19
......	Do. pfd	....	....	83	85
......	Del. & Hudson	....	....	176	177½
200	D. L. & W.	600	600	590	610
1,800	D. & R. G.	42¾	41¾	41	42
......	D. & R. G. pfd.	....	....	80	81
400	Distilling Sec.	34	32½	33¼	33¾
600	D. S. S. & A.	15½	15¼	15	15¾
100	D. S. S. & A. pfd.	28¾	28¾	28⅛	29¼
2,900	Erie	32	31½	31⅛	31⅝
1,500	Erie 1st pfd.	51⅛	51	50⅞	51
500	Erie 2nd pfd.	40	39	39	39½
700	General Electric	156⅛	155½	155	156
6,300	Gt. Northern pfd.	139	137	137	138
1,000	Gt. No. Ore Ctfs.	70¼	69¾	69⅞	70¼
......	Illinois Central	....	....	142½	144
......	Int'l Harv. Co.	....	....	92½	92¾
......	Int'l Harv. pfd.	....	....	122	122½
200	Int'l Paper	13¾	13¼	13	14
200	Int'l Paper pfd.	54¼	54	54¼	55¼
200	Int'l Pump	48	47¼	47¼	47¾
......	Int'l Pump pfd.	....	....	87	88
......	Iowa Central	....	....	24	25
200	Iowa Central pfd.	46	45½	45	46
1,400	K. C. Southern	38⅝	38⅛	38⅛	38⅝
200	K. C. So. pfd.	69⅜	69⅜	69	70
8,300	L. & N.	154¼	153⅛	152⅞	153
......	Manhattan	....	....	128½	129
3,000	Inter-Met.	23⅞	22	22⅞	23
2,400	Inter-Met. pfd	57⅞	56	56	56½
300	Mex. C. Ctfs. 2nd.	28¼	27⅝	27⅜	28
200	Mackay	90	90	89½	90⅛
100	Mackay pfd	77	77	76⅞	77
200	Minn. & St. L.	43	43	42	43
......	Do. 1st pfd	....	....	75	78
......	M. St. P. & S.S.M.	....	....	143	144
......	Do. pfd	....	....	153	155
3,000	M., K. & Texas	44	43	42¾	43¼
......	M., K. & T. pfd.	....	....	71¾	74½
1,600	Missouri Pacific	71¾	70⅜	70⅝	71
1,100	National Lead	83⅞	83⅛	82¾	83
......	Nat'l Lead pfd	....	....	103¼	104¼
......	Nat'l Biscuit	....	....	112	112½
......	Nat'l Biscuit pfd.	....	....	122	124
......	N. Y. Air Brake	....	....	80	86
13,900	N. Y. Central	126⅞	125⅛	125⅛	125⅜
100	N. Y. C. & St. L.	61	61	60	62
......	Do. 1st pfd.	....	....	100	110
......	Do. 2nd pfd.	....	....	80	90
1,600	N. Y., Ont. & W.	45¾	45	45⅛	45¼
2,400	Norfolk & W.	103¼	102⅝	102	102¼
......	N. & W. pfd.	....	....	88	90
800	North American	79⅞	79½	79	80
7,900	Northern Pacific	138	136¼	136⅝	137
......	Omaha	....	....	155	160
......	Omaha pfd	....	....	160	170
600	Pacific Mail	32¾	32	32	32½
300	Pac. Tel. & Tel.	40	39¼	39	40
......	Pac. T. & T. pfd.	....	....	98½	101¼
25,300	Penn. R. R. Co.	137⅝	136⅜	136⅜	137¼
300	People's Gas	110¾	110⅛	110⅛	111
1,500	Pitts. Coal	21¾	21¼	21¼	21⅜
1,400	Pitts. Coal pfd.	75⅝	74½	74	75
1,100	Pressed Steel Car	45⅝	44⅞	44⅝	45⅛
......	P. Steel Car pfd.	....	....	103	106
......	Pacific Coast	....	....	114	115
1,900	P. C. C. & St. L.	102	101	100⅞	101½
......	Do. pfd	....	....	114	116
......	Pullman	....	....	196	197
800	Ry. Steel Springs	46⅜	45	44⅜	44⅞
......	Ry. Steel S. pfd.	....	....	106	107
307,300	Reading	169⅜	167⅝	168⅛	168⅜
200	Reading 1st pfd.	91	91	90	92
200	Reading 2nd pfd.	105	103	104½	106
1,000	Republic I. & S.	40¼	39⅝	40	41
500	R. I. & S. pfd.	103½	103	103	104
18,300	Rock Island	50¾	48½	48⅝	48¾
1,600	Rock Island pfd.	90⅜	89¾	90½	91½
300	Sloss S. S. & I.	81	81	80	82
......	S. S. S. & I. pfd.	....	....	110	116
......	St.L. & S.F.1st pfd	....	....	68½	70
300	Do. 2nd pfd.	57¼	55⅝	55⅞	56¼
600	St. L. & S. W.	30⅞	30½	30	31
300	Do. pfd	74	73⅜	73⅞	74⅛
53,100	Southern Pacific	131	129⅝	129⅞	130⅛
2,800	Southern Railway	29¾	28⅝	28⅞	29
1,000	Southern Ry. pfd.	68	67¾	66	67
200	Third Ave. Ry.	6¾	6⅛	6¼	6⅝
600	Tenn. Copper	34⅜	34	34⅛	35
300	Texas Pacific	31	30¾	30½	31
300	T., St. L. & W.	46¾	46	45¾	46
......	Do. pfd	68¾	68½	68	69¼
600	Twin City R. T.	114	113¾	113¾	114
......	U. B. & P. Co.	....	....	9½	11
......	U. B. & P. pfd.	....	....	70	73
166,000	Union Pacific	191¼	189¼	189⅞	189⅞
100	U. P. pfd.	99⅞	99⅞	99¼	99⅞
5,300	Utah Copper	51¾	50½	50¾	50⅞
......	U. R. R. of S. F.	....	....	37	39
300	Do. pfd	67	66	65	67
......	U. S. C. Iron Pipe	....	....	29	31
......	U. S. C. I. P. pfd.	....	....	76¼	79
......	U. S. Express	....	....	130	135
......	U. S. Marine Co.	....	....	5¼	6¾
300	U. S. Marine pfd.	21¾	21¾	21¼	21½
......	U. S. R. & Cons.	....	....	76	78
......	U. S. R. & R. Co.	....	....	8	9
......	Do. pfd	....	....	18	22
2,300	U. S. Rubber	45¾	44⅛	44¼	45
300	U. S. R. 1st pfd.	116	115¾	115½	116¾
......	U. S. R. 2nd fd.	....	....	79	81
242,200	U. S. Steel Cor.	89¾	87½	87⅝	87¾
1,500	U. S. Steel pfd.	122⅝	121¾	121⅞	122
6,800	Va. Car. Chem.	58⅝	57⅜	57⅞	57½
100	Va. Car. C. pfd.	126⅜	126⅜	125	127
......	Va. Coal & Coke	....	....	61	68
1,050	Wabash	22⅞	22¼	22¼	22½
4,500	Wabash pfd.	49¼	48⅜	48⅛	48⅜
......	Wells-Fargo Ex.	....	....	181	184
500	Western Union	76⅜	75⅜	75⅜	76
1,400	Westinghouse	73⅞	73¼	72½	73
......	W. & L. E.	....	....	5	5½
......	Do. 1st pfd.	....	....	11	11½
......	Do. 2nd pfd.	....	....	5	6
300	Wisconsin Central	55	54⅜	55	55½
......	Wis. Central pfd.	....	....	80	....
......	Laclede Gas	103½	102	102	102½
......	Laclede Gas pfd.	....	....	97	100
......	Western Maryland	51⅜	51¼	51¼	51⅜

Total sales—867,500 shares.

Money opened at 2¾ per cent.; highest, 3 per cent.; lowest, 2¾ per cent.; last loan, 2¾ per cent.; closed, 2¾@3 per cent.; ruling rate, 2¾ per cent.

HOME SAVINGS BANK

ALEXANDRIA HOTEL BLDG.

Six months savings accounts earn four per cent. One dollar or more will start you. Begin to save and earn now.

4%

FIFTH & SPRING STS.

"Money Talks"

An interesting monthly for money-savers. It's free. Send for a copy today. Los Angeles Trust & Savings Bank, Central Building, Sixth and Main.

Boston Copper Market.

[Furnished by Logan & Bryan, Members New York and Boston Stock Exchanges, Bradbury building.]

BOSTON, March 11.—Paine's copper letter says: "Liquidation was apparent all through the list today. The local copper stocks showed 1 to 2 points decline, but these were made on very few sales, and the loss will be recovered when the market turns. We consider this reaction as only an incident in the bull campaign, and would advise the purchase of stocks on any further reaction." Following were closing quotations on the Boston Stock Exchange:

	Bid.	Ask.		Bid.	Ask.
Ahmeek	200	204	Mohawk	63	64
Adventure	6¼	6¾	Michigan	7½	8
Ariz. Com'l.	25⅞	25¾	Mayflower	1½	1¾
Arcadian	7	7½	N. Butte	41	41¼
Arnold	99	101¼	Nev. Cons.	23¼	23½
Allouez	—	55	Nev. Utah	1½	1 5-16
Atlantic	9¼	10	Osceola	—	155
B. S. Gas	30	31	Old Dom.	44	45
Butte & L.	24	26	Ely Con.	1 5-16	1 7-16
Butte Coal.	25⅞	25½	Gila	7⅞	8¼
Black Mt.	—	25	Gifd. Cons.	3 3-16	3 5-16
Boston Con.	19¾	20	Indiana	40	40½
Centennial	22	22½	Old Colony	—	1
C. & Ariz.	74	74½	Phoenix	—	50
C. & Hecla	—	630	Parrott	20	20½
Con. Mercur	14	15	Quincy	89	90
Copper R.	76¼	77	Santa Fe	2	2¼
Davis D.	3 1-16	3 3-16	Shannon	15	15¼
Daly West	8¼	9½	Sup. & Bos.	13¼	13¾
Dom. Cop.	5	5	Sup. & Pgh.	13⅞	14
East Butte	10½	11	Sup. Copper	56⅝	57½
Elm River	2	2½	Tamarack	68	—
Boston Ely	3⅝	3¾	Trinity	9	9¼
Cactus	4 11-16	4 15-16	Utah Cons.	33	33½
Chemung	12½	13	U. S. M. & S. com.	47¼	47¾
Chief Con.	2 5-16	2 7-16	U. S. M. & S. pfd	51¼	51¾
Chino	13⅞	13½	Victoria	4¾	5
Con. Ariz.	2⅛	3	Winona	10¼	11½
Ray Cons.	22⅞	22½	Wolverine	144	146
First Nat'l.	4½	4¾	Newhouse	2½	2¾
Franklin	20⅞	21	Nat'l Ex.	82	84
Granby	87	88	Ohio	4½	4¾
Giroux	9⅞	9¾	Shattuck	19¾	—
Greene Can.	10¼	10½	Swift	10	—
Helvetia	3¼	4	Ray Central	3⅛	3⅜
Hancock	25⅞	26	United Cop.	7⅞	8⅛
Isle Royale	21⅞	21¾	Tenn. Cop.	33⅞	34¼
Kew. Cop.	4½	5	Yukon	4⅝	4¾
Lake Cop.	77	77¼	Bohemia	15¼	15½
La Salle	18⅞	17½	N. Lake	22	22½
Majestic	83	86			
Miami	23¼	23½			

BOSTON STOCK EXCHANGE CLOSING.

American Tel. & Tel. Co., 141@141¼; American Pneumatic, 7¼@7½; do. pfd., 21½@22; Massachusetts Gas, 81¼@82¼; do. pfd., 89@89¼; Shoe Machinery, 63@63½; do. pfd., 30¼@30½; U. S. Oil, 38⅛@39½.

SAN DIEGO SCORES.

BUILDING FIGURES REPORT.

[ASSOCIATED PRESS NIGHT REPORT.]

CHICAGO, March 11.—Cold weather and heavy snow falls checked to a considerable extent building operations in the principal cities of the United States during February, according to official reports to Construction News. Permits were taken out in fifty-five cities during the month for the construction of 10,740 buildings, involving a total cost of $44,362,344 as compared with 11,291 buildings, involving $50,990,606 for the corresponding month a year ago. There were decreases in thirty-one cities and increases in twenty-four. San Diego, Cal., shows a gain of 232 per cent. Among those cities which show a decrease, Pueblo, Colo., Harrisburg, Pa., Worcester, Mass., and Toledo, O., each are credited with more than 50 per cent.

Biggest of Them All

Los Angeles

Sunday Times

Eight Parts and Magazine

Forecast For

March 13, 1910

PART I. Telegraph News Sheet. The Freshest News of the World in an Unexampled Budget of Telegraph Dispatches; Record of Births, Marriages, Deaths and Divorces; Weather Conditions; News of Southern Counties.

PART II. Editorial Sheet—News, Views and Business. The Advancing City and Contiguous Territory; The March of Events.

PART III. The Cream Sheet—Life's Finer Side. Art and Artists; Music and the Playhouses; Home, Society, Books, Writers.

PART IV. Southwest "Liner" Clearinghouse. Classified Advertisements, Covering a Wide Field; Marine and Other News.

PART V. Real Estate and Development Section (1.) Survey of Realty Market; Finance and Trade.

PART VI. Real Estate (2)—Industrial Section. Dealings in Land; Review of the Week; Down-to-Date Reports; Freedom in the Field of Labor.

PART VII. The Pink Sheet—Sporting Section. Leading Events in the Field of Sports; Round-up of the Week.

PART VIII. Color Sheet—Juvenile Section. Our Boys and Girls; The Household; The Fashions.

ILLUSTRATED WEEKLY MAGAZINE, 32 Pages.

BURMA IN 1910—A Chat With Sir Herbert White, the Lieutenant-Governor. By Frank G. Carpenter.

NEEDLESS FEAR OF COMET—What Will Happen When We Pass Through the Tail. By John Elfreth Watkins.

CORK'S FAIR CITY—A Irishman Writes About His Recent Visit There. By Seumas MacManus.

HELPING NEW SETTLERS—Great Work Being Done by the Bureau of Soils. By Rene Bache.

WHEN THE LILAC BLOOMED—A Wild Flower Show Seen in Griffith Park. By F. W. Reid.

GOING BACK TO ERIN—Great Home-Going Plans Made for the Coming Summer. By William Atherton Du Puy.

CAMILLE FLAMMARION—Says We May Die Laughing When the Comet Comes. From a Staff Correspondent.

"WISE MEN OF AMERICA"—A Sketch of Southern Life Just After the War. By Edgar White.

HOME OF THE HAVASUPAIS—Wonderful But Secluded Cataract Canyon of Arizona. By Helen E. Hearst.

SHAMRAKH DAY—Influence of the Clover in the Conversion of Ireland. By Alfred K. Glover.

LOVE'S TANGLED SKEIN—The Delayed Happiness that Came to Janet. By May C. Ringwalt.

A FINDING IN EQUITY—Story of Two Maiden Ladies Who Abhorred Cats. By Maurice Anderson.

BUSSACO'S IRON RIDGE—Portugal's Ancient Forest and Modern Hostelry. By Mrs. Adams Fisher.

THE MARCH GARDEN—Suggestions Relating to Work to Be Done at Present. By Ernest Braunton.

JIMMIE'S JOKES—The Literary Venture of a Bright Little Newsboy. By Kensett Rossiter.

A GRAND ARMY STORY—A Notable Fight on a Log and What Followed It. By Rev. J. M. Spangler.

THE UNEXPECTED—A Domestic Perdicament and Its Solution. By Elizabeth Griswold Rowe.

A PRINCELY BLACK BIRD—Interest in the Orpingtons Apparently Active as Ever. By Henry W. Kruckeberg.

SQUARING THE CIRCLE—Swift Retribution Comes to Tommy Allen. From London Answers.

NEW PARKS—Ontario and Riverside Making Preparation to Provide Them. By Ernest Braunton.

CARE OF THE BODY—FARMING IN CALIFORNIA—THE HOUSE BEAUTIFUL — THE CITY BEAUTIFUL — POULTRY CULTURE — GARDENING IN CALIFORNIA—GOOD SHORT STORIES.

Beautiful Illustrations

All For Five Cents

Times Building First and Broadway

INVESTORS

605½ Acres in the Famous Whittier La Habra District

THIS TRACT the most profitable for SUBDIVIDING into VILLAS from 2 to 15 acres—affording semi-city and semi-country HOMES.

IN CLOSE PROXIMITY to rapid transit to and from LOS ANGELES—only 45 minutes from this great, EXPANDING city.

THE SOIL is deep, rich, free from objections, producing everything indigenous to Southern California—commands high rentals; much of the tract brings $25 per acre per annum.

WATER in abundance for irrigation and domestic purposes.

IN ADDITION, there is a valuable, flowing sulphur well, possessing many curative properties for a sanitarium.

We offer this superb property as a whole for a few days at a price and on terms that will TEMPT the capitalist. For particulars call upon

Davidson, Smith & Mizener, Owners

ROOM 219 PACIFIC ELECTRIC BUILDING

Trust Companies

TITLE INSURANCE & TRUST CO.

Corner Franklin and New High Streets.

Issues Polices of Title Insurance. Acts in All Trust Capacities. Issues Certificates of Title. TEL. EXCHANGE 12.

PROVIDENT Mutual Building, Loan Association

Pays 5 Per Cent. on Pass Book Deposits. 6 Per Cent. on One Year term. No Unnecessary Withdrawal Notice. 135 South Broadway.

MERCANTS BANK and TRUST CO. Paid Up Capital $250,000 Surplus Over $200,000

Branches: 9th and Main. 3456 South Hoover St. 209-11 S. Broadway. Transacts a general banking and Trust Business.

Steamships

Wireless and Submarine Signals.

North German Lloyd

To London, Paris, Bremen. Express Sailings, Tuesdays, 10 A. M. Kronp.Cecilie Mch. 22 K. Wilh'm II Apl. 5 K.W'm d. Gr. Apl.19 Kronp.Cecilie Apl.26

Plymouth, Cherbourg, Bremen. Twin-Screw Sailings, Thursdays,10a.m.

G.Washing'n Mch.31 | Fr. W'm. Apr. 21 *Rhein ....Apl. 14 | *Zieten ....Apr. 28

*Bremen Direct. To Gibraltar, Algiers, Naples and Genoa. Sailings Saturdays 11 a.m.

K. Albert.. Mch. 26 |Neckar..... Apl. 2 Prinsess Irene Apl.9 Barbarossa Apr. 16 | *Berlin ....Apr. 23

|Omits Algiers and Genoa. *Omits Algiers.

Independent Around-the-World-Tours. Travelers checks good all over the world.

OELRICHS & CO., General Agents, 5 Broadway, New York.

Robert Cappelle, 250 Powell St., San Francisco, Cal.; or Hugh B. Rice Co., 600 S. Spring st., Lehman's S. S. Agency, 342 Spring St.; German-American Savings Bank Steamship Dept., Spring and Fourth Sts., Los Angeles, Cal.

American Line

N. Y.-Plymouth-Cherbourg - Southampton Philadelphia—Queenstown—Liverpool.

Atlantic Transport Line

New York—London Direct

Holland America Line

New York—Rotterdam via Boulogne

Red Star Line

New York—Antwerp—Paris

White Star Line

New York—Queenstown—Liverpool. Plymouth—Cherbourg—S'hampton.

NEW YORK & BOSTON TO THE MEDITERRANEAN via Azores, Madiera, Algiers and Gibraltar.

Cretic ......Mar. 12 | Canopic .....Mar. 24 Celtic ......Mar. 16 | Romanic .....Apr. 9

HUGH B. RICE CO., 600 S. SPRING ST., Los Angeles Or any local agent.

CANADIAN PACIFIC

Less Than Four Days at Sea

Weekly Sailing Between Montreal, Quebec and Liverpool

Two days on the beautiful St. Lawrence River and the shortest ocean route to Europe. Nothing better on the Atlantic than our Empresses. Wireless on all steamers.

First-class $90, Second $51.25, one class cabin $47.50

Ask any ticket agent, or write for sailings, rates and booklet. A. A. POLHAMUS, T. P. A., and H. B. RICE CO., 600 S. Spring st.

SCANDINAVIAN-AMERICAN LINE

10,000 Ton Twin-Screw Passenger Steamers Direct to Norway, Sweden and Denmark

Oscar II....Mar. 17 | Hellig Olav..April 14 C. F. Tietgen Mar. 24 | Oscar II....April 28 United States Mar. 31 | C. F. Tietgen May 5

All Steamers equipped with Wireless. First cabin, $75 upward; second cabin, $60. A. E. JOHNSON & CO., 1 Broadway New York. Or local agents.

EUROPE, HONOLULU, JAPAN

Around the World

We are Agents for All Steamship Lines. GERMAN-AMERICAN SAVINGS BANK Steamship Dept., Spring & Fourth Sts.

ASTHMA SUFFERERS

Use PAGE'S ASTHMATIC CIGARETTES. They give instant relief in cases of asthma, catarrh, bronchitis, colds in the head and La Grippe. Speakers and Singers given them the highest praise. Equally as effective in the open air as in the house.

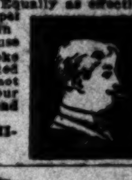

A dry medicated smoke that goes to the affected parts that liquid cannot reach. For sale at your druggists. If affected, send for Free Sample to CONSOLIDATED CHEMICAL CO., Grand Rapids, Mich.

BIG G

Big G The remedy for Catarrh, Colds, Hay Fever and inflammations, irritations or ulcerations of all mucous membranes, and discharges from the nose, throat or other organs. Sold by Druggists or in plain wrapper, express prepaid, on receipt of $1, or three bottles, $2.75. Booklet on request. The Evans Chemical Co. Cincinnati, Ohio, U. S. A.

CHICHESTER S PILLS

THE DIAMOND BRAND. Ladies! Ask your Druggist for Chi-ches-ter's Diamond Brand Pills in Red and Gold metallic boxes, sealed with Blue Ribbon. Take no other. Buy of your Druggist. Ask for CHI-CHES-TER'S DIAMOND BRAND PILLS, for 25 years known as Best, Safest, Always Reliable

SOLD BY DRUGGISTS EVERYWHERE

INJECTION

BROU

Gives Prompt and Effectual Relief without inconvenience, in the MOST OBSTINATE CASES. No other treatment required. SOLD BY ALL DRUGGISTS.

For Grippe, Headache, DR. DAVIS Neuralgia, Insomnia.

Anti-Headache

10c and 25c at druggists. If nervous headache, build up the nerves with AJAX Tablets, 50c.

Hear the Frank B. Long

Vertical Grand Pianos

628-30-32 S. Hill St.

ESTD 1869

S. NORDLINGER & SONS DIAMOND MERCHANTS 323 S. SPRING ST. LOS ANGELES

Dutchess Trousers

10c A BUTTON—$1.00 A RIP.

F. B. Silverwood SIXTH AND BROADWAY.

THE CITY IN BRIEF

Just a temporary slump!

TODAY AND TONIGHT.

THEATERS.

Belasco—"The Man of the Hour"..... 2:15 and 8:15 p.m.
Burbank—"Sweet Kitty Bellairs".
2:15 and 8:15 p.m.
Grand—"The Geisha" ..... 2:15 and 8:15 p.m.
Majestic—"The Red Mill" ..... 2:15 and 8:15 p.m.
Mason—Blanche Walsh, "The Test"
2:15 and 8:15 p.m.
Los Angeles—Vaudeville ..... 2:30 and 7:30 p.m.
Orpheum—Vaudeville ..... 2:15 and 8:15 p.m.

SPORTS.

Agricultural Park — Driving Club festivities ..... 1:00 p.m.
Occidental Field — Track meet, Occidentals vs. Whittier ..... 2:30 p.m.
Chutes Park—White Sox No. 2 vs. Los Angeles ..... 2:30 p.m.

FREE LECTURES.

San Joaquin Valley—Free information given in talks and by exhibitions of surreptitious views, daily, at No. 121 South Spring street, at..... 2 p.m.

"THE LAND AND ITS FATNESS."

Permanent exhibit at the Chamber of Commerce building on Broadway.

BUREAU OF INFORMATION.

Times Branch Office, No. 521 South Spring street.

NEWS AND BUSINESS.

Army and Navy Club.

The Army and Navy Club, composed of veterans of the Civil War, will meet this evening at No. 517 South Broadway.

Dies Suddenly in North.

Mrs. Albert Lindley of San Francisco died suddenly Wednesday evening of heart disease while visiting at her father's home at Dixon, Solano county. Dr. Walter Lindley, Miss Lindley and Mrs. John E. Coffin left last evening for the north to attend the funeral, which will be conducted tomorrow.

They Want to Understand.

A score of fruit dealers and grocers called on the District Attorney and Deputy Dist.-Atty. McCartney yesterday to have the pure-food law explained to them. Their visit was taken as an expression of their intention to obey the laws and to show that they would do what is right, if they only knew what the statutes required.

More Rural Carriers.

Four additional rural carriers will be placed in the section southeast of the city limits, beginning April 1, according to an announcement made yesterday by the Postoffice Department at Washington. Early in January, the Los Angeles postoffice requested nine additional carriers. Five were authorized February 16, the other four were held up pending a rearrangement of the outside routes.

Ptomaine His Trouble?

W. J. Mannion, a laundry worker living at the Hotel Fedora, was taken to the Receiving Hospital yesterday afternoon suffering from poisoning. Mannion stated that he had eaten in a cheap downtown restaurant and that a short time later he was seized with violent cramps. All symptoms of ptomaine were present, and the attending surgeons spent an hour or more of hard work before getting the man out of the danger zone.

Line to Open Sunday Noon.

Late last night an official report in regard to the cave-in in the tunnel nine miles north of Paso Robles, on the coast line of the Southern Pacific, placed the date for opening of the line at Sunday noon. Additional work upon the tunnel and the removing of the overburden from the cave-in has caused the extra delay. The local officials were ready yesterday to resume service, according to the orders previously received, but these orders were cancelled to permit the construction crews to complete their work in the best possible manner.

Seeks Registration Decision Change.

A rehearing and modification of the recent decision by the State Supreme Court which, in effect, compels a new registration for the coming primaries, is sought in a petition filed yesterday with that court by Dist.-Atty. Fredericks. He asks the court to so modify its decision that voters need not register before signing the petition of a candidate, provided their names are found on the new register when comparison of the lists with that of the qualified electors is made. It is pointed out that this will facilitate the preparation of petitions by candidates without affecting the intent of the decision.

Only Six Left.

There are just six tickets unsold for the Chamber of Commerce Arizona excursion. These will probably be disposed of this morning. The reservations are made available because several business men stated that they would be unable to go, Tuesday next. Secretary Wiggins ordered 150 attractive pennants, so each member of the party will be supplied with an appropriate banner. The pennant is of yellow felt with "Los Angeles" inscribed in black letters. Booklets descriptive of the sections to be traversed will be distributed to the excursionists. Each member will also wear a "Glad Hand" badge.

BREVITIES.

For linotype machine composition, all faces and measures, at reduced prices, apply to The Times Linotype School, corner San Fernando and College streets; telephone Main 8200. Students wanted to learn operating; good trade; salaries high.

To Let—office space and desk room also commodious quarters for exhibition purposes in the Times Branch Office, ground floor, [illegible] S. Spring St. Central location, fine hardwood finish throughout. [illegible]ly on premises.

Replies to The Times Want Ads., addressed to the Branch Office, No. 521 South Spring, may be left for delivery at the Main Office. They will be promptly sent to the Branch Office.

Headquarters for tourists and all others to get best meal in city for 25 cents, both at Hotel Rosslyn and Natick House, Sunday evening dinners 35 cents. Hart Bros., Props.

Southern California Standard Guide Book, by the Los Angeles Times. Price $1; by mail, 10c extra. Address Times-Mirror Printing and Binding House, 110 N. Broadway, Los Angeles.

Henry J. Kramer forms an adult beginners' dancing class Monday evening, Mar. 14. References required.

Free excursion Sunday to see bungalows at Granada Park. Phone F6224.

Dr. Logan, leading oculist, 415 Spring.

HARD BLOW.

FIST OF UNCLE SAM TO STRIKE.

ALLEGED WHITE SLAVE DEALERS FACE FELONY CHARGES.

Federal Attorney Believes Arrest of Pair Will Give Traffic in Women a Severe Blow and Prepares to Prosecute Case to Limit—Other Complaints Are Made.

In the arrest of Charles Joseph Heyndrikx and wife, the Federal officers believe they have taken a long step in eliminating the white slave trade from Los Angeles. Pursuant to the policy of the Department of Commerce and Labor, all persons having anything to do with the infamous traffic, will be severely dealt with. In addition to the felony charge filed in the local United States District Court, the two defendants will also be prosecuted in Seattle, Wash.

Assistant United States Attorney Stewart said yesterday that he has a strong chain of evidence against the couple. Heyndrikx is said to have been engaged in procuring prostitutes in Nome, Alaska, and also in Vancouver, B. C. He secured his naturalization certificate at Seattle. In order to pass the Federal Court, he was obliged to get two witnesses who made affidavit that his moral character had been good for five years prior to his application. He bore the reputation of being engaged in an immoral business, and if this had been known to the court he would never have gained his certificate of naturalization. To obtain a certificate by fraud is a felony under the Federal statutes.

Stewart said that Alice De Belde lived with Heyndrikx for some time in Alaska and Canada. In order to bring her with him to the United States, he married her—another alleged fraud upon the immigration regulations.

Heyndrikx was born in Belgium, and has been in this country and Canada for a number of years. Since he came to Los Angeles, he is said to have engaged in procuring immoral women.

United States Commissioner Van Dyke fixed his bail at $10,000. His attorney, Frank Domingues, says he will ask for a reduction to $4000, on the ground that the bond is excessive considering the offense charged.

On the other hand, the United States District Attorney says that Hendrikx is known to have considerable money. He fears if bail is fixed at a smaller sum that the defendant will flee to Mexico or some other country. Steps will be taken to have his naturalization papers canceled.

The preliminary hearing has been fixed for April 11. Mrs. Heyndrikx is at liberty on $2000 cash bail. She is much younger than her husband.

NOT "ZEE'S" SHOW.

Merchants' and Manufacturers' Association Has Nothing to Do With It, Says Secretary.

The Merchants' and Manufacturers' Association has nothing to do with the mechanics' fair that is scheduled to open in Fiesta Park in a few weeks, according to Secretary Zeehandelaar.

"Our association is in no way connected with the scheme," said he yesterday. "We do not approve of any such enterprises, which are undertaken solely in the interest of the promoters. "When the time is ripe for an exhibit of home products, this association will have charge of it and make it a success, as has been done in years past. "This so-called mechanics' fair is purely a private scheme and will not get our indorsement. Our directors have taken action against it, and all the members will be warned to refrain from having anything to do with the promoters. I do not know who is back of the proposition. It cannot be made a representative exhibit of the local merchants and manufacturers."

DENIES A REHEARING.

The Supreme Court has denied a petition for a rehearing in the case of T. L. Moran against Mary A. Bonynge. It was decided in favor of the defendant in department. The action has to do with a conflict over a right to purchase State lands in Kern county.

UNDELIVERED TELEGRAMS.

Undelivered messages are at the Western Union office, First and Spring streets, for Thomas H. Rea, Thomas F. Lee, G. J. Lindsay, Sam Frank, Harry E. Smith, Miss Addie Bonebright, J. D. Mansfield, Charles W. Northaup, Joe Hankle, A. N. Hayden, Jesse Frage, J. H. DeLancey.

VITAL RECORD {BIRTHS. DEATHS. MARRIAGES. DIVORCE.

Births.

ALLEN. To the wife of F. J. Allen, No. 1312 Arapahoe st., March 10, a son.
MILLER. To the wife of Charles J. Miller, No. 104 East Ninth street, Glendale, March 11, a son.

Deaths.

MAHAR. In San Pedro, Cal., March 8, 1910, John Kelley, dearly beloved little son of Edward A. and Katherine Reddy Mahar; aged 3 years, 4 months, 8 days.
STAFFORD. In Chicago, St. Mercy Hospital, February 28, 1910, Clara F. Stafford, beloved wife of W. F. L. Stafford, mother of David F. and Walker Stafford. Funeral from parlors of the Booth & Boylson Company, 1147 South Flower street, Saturday at 2 p.m. Interment Inglewood Park Cemetery, by car.
CLARK. At the residence of his daughter, Mrs. A. W. Murray, No. 1121 West 24th st., George D. Clark. Funeral services will be held in the chapel of Orr & Edwards Co., corner Tenth and Flower streets, this (Saturday) afternoon at 2 o'clock. Interment Inglewood Cemetery.
DOHERTY. March 10, Mrs. Mary Doherty, beloved widow of the late Michael Doherty and mother of Mrs. W. E. Parrish, John, Mary, Helen, Anna and Margaret Doherty, and grandmother of Paul M. Parrish. Funeral Saturday, March 12, at 8 a.m. from the residence, 826 East 28th st. Requiem mass at St. Vincents Church at 9:30 a.m. Interment Calvary.
RAINEY. At No. 304 Buena Vista street, Emma L. Rainey, aged 47 years. Remains at Sutch's funeral chapel, No. 842 Figueroa street. Funeral notice later.
DUNSHU. At No. 428 Towne avenue, Mark Allen Dunshu, aged 12 years. Funeral today at 1:30 o'clock from Sutch's funeral chapel, No. 842 Figueroa street. Interment, Mountain View Cemetery, Pasadena, by car.

Marriages.

BARDEAU-HERNANDEZ. Antonio Bardeau, aged 21, a native of Arizona, and Carmen Hernandez, aged 18, a native of Arizona; both residents of Los Angeles.
PREXTON-MEYER. Ruby A. Prexton, aged 21, a native of California, and Ida B. Meyer, aged 23, a native of Missouri; both residents of Los Angeles.
SANDELL-SHEPHERD. Edward Sandell, aged 25, a native of Minnesota, and a resident of Redondo Beach, and Ruby C. Shepherd, aged 22, a native of California, and a resident of Los Angeles.
ALSTON-ROBINSON. George D. Alston, aged 34, a native of New York, and Susie R. Robinson, aged 18, a native of Colorado; both residents of Casa Verdugo.
REID-SPURR. Charles H. Reid, Jr., aged 29, a native of Pennsylvania, and a resident of Pittsburgh, and Mabel S. Spurr, aged 21, a native of Nebraska, and a resident of Burnett.
BLANCHARD-SPRINGSTED. Alex. C. Blanchard, aged 30, a native of Scotland, and Annie C. Springsted, aged 22, a native of Canada; both residents of Los Angeles.
BINFORD-SHARKEY. Edwin B. Binford, aged 21, a native of Nebraska, and Edna L. Sharkey, aged 19, a native of New York; both residents of Los Angeles.
ROY-PARRISH. Levi J. Roy, aged 41, a native of Ohio, and a resident of Monrovia, and Josephine L. Parrish, aged 34, a native of Nebraska, and a resident of Decatur.
ANDRESS-POLKINGHORN. Charles E. Andress, aged 26, a native of California, and a resident of Weldon, and Etta Polkinghorn, aged 19, a native of California, and a resident of Randsburg.

Divorce.

SUITS. Ida Heath against Charles S. Heath, Nellie E. Clark against Frank C. Clark, Joseph A. Steigler against Emma Steigler, Josephine D. Tyler against William W. Tyler, James L. Sargent against Lola B. Sargent.
DECREE. Amanda Kerr from W. H. Kerr, extreme cruelty.

Peck & Chase Co., Undertakers,
1213-15 S. Figueroa st. Lady assistant. National Casket Co. caskets. Tel. Main 61, 62737.

Robt. L. Garrett & Co., Undertakers,
No. 1327 South Flower street. Main 8, 37303.

Don't Let This Clock Opportunity Pass

We are sacrificing the entire Wholesale stock of the J. P. Trafton Co. at the lowest prices ever quoted in Los Angeles for high grade clocks.

Kitchen Clocks
Splendid 8-day clocks, with hour and half-hour strike.
$6.00 Values now $3.00
$5.00 Values now $2.65

Mantel Clocks
Attractive styles in eight-day clocks, hour and half-hour strike.
$5.50 Values now $3.50

Dresser Clocks
Elegant small dresser clocks—reliable timepieces.
Regular $5.00, now $2.75
Consult the Geneva's expert optician about your eyes — have them tested free of charge.

GENEVA
WATCH AND OPTICAL CO.
305 South Broadway

Dollar Per Doz.
For quarts—with return of bottles. Delivered promptly. Choice of all
Local Beers
SO. CALIFORNIA WINE CO.
Phones: Ex. 16; 10104; Main 332.
518 South Main Street

"The Exclusive Specialty House"
Myer Siegel & Co.
251-255 SOUTH BROADWAY.
Graduation and Confirmation Dresses
We show an unusual assortment in Dresses especially adapted for Communion, Graduation or Confirmation.
An inspection of these will prove profitable to every parent as well as to the Misses and Young Women participants.
Spring Coats
For Misses and Girls—the newest weaves and tailored effects, also Pongee, English Repps and Linens—varied assortment.
"Siegel's for Women's and Children's Wear"

Cemeteries.

INGLEWOOD PARK CEMETERY
Two miles outside of the city limits, on the Los Angeles and Redondo Ry.; 300 acres of perfect land with improvements outclassing any cemetery on the Coast.
207 S. Broadway, Room 202. Phones—F2303; Main 4650. Supt. Phone A9209.

ROSEDALE CEMETERY
An Endowed Memorial Park noted for its natural beauty; Endowment Fund for perpetual care, over $250,000, modern Receiving Vault, Chapel, Crematory and Columbarium; accessible. City office, suite 302-306 Exchange Bldg., N. E. cor. 3rd and Hill sts. Phone Main 909. A3629. Cemetery office, 1831 West Washington st. Phones 72658, West 40.

FOREST LAWN CEMETERY
Natural rolling lawns and beautiful trees have made this the ideal cemetery. Perpetual care plan—eighteen minutes from Los Angeles on the Glendale car line.
Call at offices 304 Wright & Callender Building. Phones: Sunset Main 5453, Home F2184.

EVERGREEN CEMETERY
(The Los Angeles Cemetery Assn.)
Boyle Heights, near city limits. Operated under perpetual charter from Los Angeles city. Modern chapel and crematory.
Office, 320 Bradbury Bldg.
Phones—Main 4931, A1462.
Cemetery—Home D1863; Boyle 9.

HOLLYWOOD CEMETERY
Rolling lawns, trees, shrubbery, and beautiful lakes.
MODERN IN EVERY RESPECT.
Situated in the most beautiful section of Southern California, the ideal location just inside the Los Angeles city limits.
Melrose and Colegrove car lines to grounds.
A CEMETERY THAT IS SELECT.
A-1121 906 Laughlin Bldg., Main 201

REMARKABLE SAVINGS IN MEN'S FURNISHINGS
25c TROSU SILK HALF HOSE, PAIR, 19c. NO better 25c silk hose ever was made; comes in tan, brown, green, gray, navy and black. Today, pair, 19c.
$1.00 AND $1.25 GOLF SHIRTS, 48c. ALSO stiff bosom shirts. All excellent qualities and desirable patterns, but slightly soiled from handling; all sizes. Each, 48c.
50c PRESIDENT SUSPENDERS, PAIR, 35c. EVERY man knows President suspenders and their standard price; new webbing patterns. Only one pair to customer, 35c.
REGULAR $1.00 UNION SUITS, 85c. ONIETA make garments; fine light summer weight. Extra value at $1.00; just for today, 85c. Main Floor.

DAYLIGHT STORE. SUNSET M. 7321 HOME
Jacoby Bros.
331-333-335 South Broadway
"SOMETHING NEW EVERY DAY."

Sale Beautiful New Lingerie Dresses Third Floor

Saturday Is Always Hosiery day at Jacoby's Main Floor.
Exceptional values in dependable Hosiery—Satisfactory wear or a new pair
50c Children's Silk Stockings, Pair 25c
PURCHASED at 50c on the dollar, they go to you the same way. They come in both plain and lace effects; colors blue, pink, black and white, sizes 4 to 6½. Today, pair, 25c.
25c Women's Hermsdorf Stockings, Pair..... 19c
THE very best regular 25c grade gauze cotton hosiery; garter top; high spliced heels and double soles. Every pair stamped Hermsdorf; that means absolutely fast color.
$1 and $1.25 Women's Embroidered Hose, Pair..... 40c
LESS than half price for a great hosiery day special. Gauze lisle hose. Hermsdorf dyed, elaborately embroidered designs worked in pure silk. Full $1.00 and $1.25 values. No phone orders. Pair, 40c.
50c Women's Lisle Hosiery, Saturday, Pair..... 35c
BEAUTIFUL imported qualities in women's solid colored lisle hose; twenty-five popular shades to choose from; one to match every costume. Regular 50c. Today, pair, 35c.

Six Bewitching Styles, Full of Summer Dash and Daintiness—Priced Today.. $5 95
APPROPRIATE styles for every summer occasion at much below their actual worth. Stunning Lingerie Dresses in pure, soft mulls and lawns; many are solid embroidered in most attractive and elaborate designs; others are lavishly trimmed with lace and medallions, having lace yokes and collars to match; six dainty styles to choose from; colors, light blue, pink and white. Every garment full size and artistically designed. These won't last all of today, so you'd better come early.

Children's and Misses' New Spring Coats, Special Today..... $5.95
A SPLENDIDLY complete showing of nobby short spring coats for miniature women, from 6 to 14 years of age, at the special Saturday price of $5.95. Shepherd checks, with velvet and moire collars. Unlined navy blue serge coats, with cuffs and collar of shepherd checked material. Three swell styles in tan covert cloth. Coats of Thibet cloth in navy, tan and red; braid and brass button trimmed. Elegant little coats, with smart side plaits, in red, tan and navy; also four other styles, in one big lot Saturday at $5.95.

A Wonderful Skirt Offering For Today at..... $5.00
THE best skirt ever sold for the money. Made of pure all-wool gray worsted, in new plaited effects, and finished with tabs and buttons. A garment that you'd expect to pay considerably more for. Price $5.00.

The Smart, New Shepherd Check for Saturday at..... $10.00
A MODEL that has created a furore of excitement among the smart dressers of the East. Made of all wool shepherd check material in tunic effect, with graduating accordion plaited flounces. Self button trimmed. Price $10.00.

JACOBY'S DAYLIGHT BASEMENT
UNDERPRICED MERCHANDISE AND LINEN, BEDDING, DOMESTIC, GINGHAM, AND PERCALE DEPARTMENTS.

Easter Opening
Basement Today
Stupendous Values in Women's New Spring Tailored Suits, Millinery, Short Coats, Silk Skirts and Waists.

SENSATIONAL SAVINGS ON WANTED WEARABLES.

$12.45 FOR CHOICE OF 109 WOMEN'S $18.50 TAILORED SPRING SUITS.
STYLISH, jaunty models in the favored fabrics for spring, including two-toned diagonals in the clever gray shades; also self-striped serges in blues, tans, reseda, navy and black. Satin lined, 32-inch coats; some silk trimmed; others with the neck checked collar and cuffs. New style plaited skirts. You'll call these suits bargains at $18.50. Opening special at $12.45.

$3.95 FOR $5.00 AND $7.50 NEW SPRING MODELS IN TRIMMED HATS.
THE finest lot of Trimmed Hats ever offered at the beginning of a season at anywhere near the low price of $3.95. Hand-made and pressed shapes of fine hair braid, in burnt, black, Tuscan, navy, gray, green, ciel, pink and white, trimmed in a wide diversity of styles with clusters of roses, large rose, laces and flowers of every description. Regular $5.00 and $7.50 values. Opening special at $3.95.

$10 New Spring Covert Jackets $6.95
JUST 25 in the lot—snappy short coats in the popular covert cloth, semi-fitted; single-breasted; strap-trimmed; worth $10. Opening special $6.95

$5 Taffeta Silk Petticoats at $2.95
HANDSOME quality petticoats of pure taffeta silk, extra full cut, with ruffles and tucks; changeable effects and all standard colors; $5 values; opening special $2.95

$1.25 White Lawn Shirt Waists 79c
LINGERIE Waists of fine sheer materials, have elaborately embroidered fronts in pretty styles, tucked cuffs and collar; regular $1.25; opening special at 79c

$5 Black Panama Cloth Skirts at $3.50
ENTIRELY new spring styles in an exceptionally fine quality of black Panama cloth; neatly trimmed with buttons; a full $5.00 value. Opening special $3.50

$5 New Spring Silk Waists $3.95
NO MORE than 10 dozen of these beautiful silk waists to go at $3.95. Made of taffeta silk and satin messaline; some with plaited and tucked fronts; others trimmed with applique and lace; colors, cream, pink and blue; opening special $3.95

25 dozen 18.4 Turkish Towels, at, per dozen $1.35
500 yards "Amoskeag," "A. F. C.," "Red Seal" and Zephyrette Ginghams, yard 10c
$1.00 Crocheted Bed Spreads 79c
$1.25 Crocheted Bed Spreads 95c

$3.00, $3.50 and $4.00 Silk Waists, on the 4th Floor Today $2.45
BEAUTIFUL Jap Silk Models in black and white; tucked and tailored effects; others with medallion and lace yokes, and still others daintily and extravagantly trimmed with lace insertion. Bright, fresh, crisp new spring styles. The price, $2.45, should close out the entire lot to the last one, as this is one of the strongest waist values we ever knew of. —Fourth Floor.

Another 100 Tailored and Dress Hats Just Completed Intensifies the Interest in This Stirring Millinery Value at..... $7.50
FEW that came to look at these marvelously pretty hats [illegible] neglected to buy before leaving—one of the best, if not the best value ever known in local millinery circles. Hats are in Milan, Tuscan, chip, split and hair braids. Large Turbans and small Toques are shown in a variety of fascinating styles. Many of them look as much as $12.50 or $15.00. Today your choice at $7.50.

Sale Children's and Misses' Hats Today
$2.25 to $5
SIX different shapes in the popular Java Braid Hat, including the Co-ed, and drooping brim styles, artistically trimmed with scarfs and drapes, in plaid and Persian effects; also velvet ribbon; many stunning tailored novelties suitable for misses from 5 to 17 years.
—Second Floor—

"Though I am but a hatpin,
Afar from moil and strife,
I do not, as perhaps you think,
Lead a really pointless life."

But the agitated gentleman above will forget his troubles when he looks over our Spring line of suitings. It is the largest and most comprehensive assortment in the city. The latest patterns and weaves are fully represented. "Men who know" are coming in to be measured for a B. & K. system made-to-order suit in Pongee or Russet Brown, Paris Gray or Marine Blue in the new Diamond, Barathea, Check or some other fashionable fabric.
Suits to order $20 to $50.

BRAUER & KROHN
"TAILORS TO MEN WHO KNOW"
128-130 S. SPRING.
COR. FIFTH & SPRING
114½ S. MAIN ST.

BOSWELL & NOYES
PURE DRUGS

The Walker Portable
Asbestos Lined. SEE IT, 640 S. Grand Avenue. 800 FEET FLOOR SPACE, folding beds, portieres, shades for windows—all for $400. Phone F1956, Box 1372.
Also Bakersfield, Cal.

WANTED
Boys With Wheels.
Good Pay
Western Union Tel. Office
First and Spring

Men Wanted
Genteel appearing middle-aged men can find pleasant outside employment at moderate wages by applying at the Western Union Telegraph office. First and Spring sts.

CHAS. LEVY & SON
Tailors & Designers
448 So. Spring

BLACKWELL'S STAYON GLASSES $1.50 Gold Filled Glasses
Fitted by our expert Optician, Dr. Blackburn. Ground to order. Glasses at low prices.
THE WHITLEY JEWELRY CO.
347 S. Broadway.

BRENT'S
712-714-716-718 So. MAIN ST.
THE GREAT CREDIT HOUSE.
Real Spot Cash Prices
EVERYTHING FOR THE HOME
Furniture—Rugs—Stoves

Does Your Scalp Trouble You?
Would you appreciate treatment that would afford immediate relief, and in good time, permanent cure?
Our system of treating Scalp diseases never fails to produce the best results.
Come and see us about your case—no charge for consultation.
BENNETT TOILET PARLORS
M. E. Cor. Fifth and Spring.

We Want to Make Your Easter Su
And this week are making special inducements for additional [illegible] in our
Spring Exhibit of Woolen Goo
which comprises the finest of imported and domestic suitings, all wool goods and light weaves for summer wear—golf suitings, etc.
Prices Lower Than Usual
We are taking orders from these handsome suitings for made-to-ure suits, at forty dollars and higher—lower prices than we [illegible] charge for equally good material, because this is intended as an [illegible] nity to let you become acquainted with this rapidly-growing [illegible] our business.
Orders Placed Now
can be satisfactorily filled in ample time for Easter wearing.
We Guarantee
absolutely satisfaction in every detail; we use warranted silk or [illegible] linings, we do all hand tailoring, we finish and fit every garment in perfect fashion, and we do not ask you to accept anything we [illegible] unless it is wholly satisfactory to you. Could any proposition be [illegible] than this?
See the exhibit today; the lower prices hold good only today.
Tailoring Section Coulters 219-221 S. Broadway

EXCURSION SUNDAY MARCH
TO
Verdugo Park and Beautiful Verdugo Canyon
No place like it in Southern California. Beautiful trees, clear brooks of mountain water.
—TRAINS FROM FIRST STREET STATION—
LEAVE 10 A.M. AND 2 P.M.
RETURN 12:30 p.m. & 4:30 p.m.
ONLY 25 CENTS ROUND TRIP
Salt Lake R[illegible]

Men's Clothing Clothes for Men and Young Men
DESMOND'S
Corner Third and Spring Streets

Maier's "Select" Beer
A Perfect Beer for Particular People

H.B. Blackstone DRY GOODS
EAST SIDE OF BROADWAY BETWEEN THIRD
"Onyx" Silk H[illegible]
Regular $2.00
Today
For today's visitors we have another [illegible] stockings that were snapped up so eagerly [illegible] price and same splendid values.
Several different styles among them [illegible] lisle lined soles; some with deep garter [illegible]
They are strictly high-class in every [illegible]
None worth less than $1.75, and, [illegible] you'll find more $2.00 grades among them.
Black and nearly every fashionable [illegible]
—Main Floor—
Eleto Toilet Prep[illegible]
Half Price Satu[illegible]
The prices we quote below on these famous [illegible] are for one day only, so, see to it that you [illegible] supply. The savings are well worth while.
50c Creamelsto 25c. 50c Sachet 25c.
50c Dentifrice 25c. 25c Sachet 25c Soap
30c Dentifrice 15c.
—Main Floor—
"Merode" Union Su[illegible]
When you buy undergarments marked "Me[illegible]" ting something that will satisfy. Satisfy [illegible] in comfort-giving elements.
Your particular attention is directed to [illegible] of
Union Suits, made of extra fine cotton [illegible] for present wear and styles to please any [illegible]
Low neck and short or no sleeves; high [illegible] short sleeves; knee or ankle lengths, either [illegible] trimmed. Extra value, $1.00.
—Main Floor—
50 Pairs Good Blanke[illegible]
Here is a blanket item of unusual importance [illegible]
Fifty pairs eleven-quarter white blan[illegible] wool nap; soft, medium weight and slightly [illegible] neatly bound.
Really a most superior article. Special [illegible]
—Fourth Floor—

High Grade P[illegible]
On Special Terms
To have a Piano is one thing. To have a GOOD Piano is quite another. To make the ownership of a GOOD piano, an instrument of high quality and known reputation, a possibility for all, we are quoting special terms and inducements on high grade pianos that are quite beyond precedent. The instruments named below possess genuine musical quality. They are offered upon terms so easy as to be within the reach of all. Take advantage of them. You'll never have a better opportunity.
$6 First Payment and $6 Monthly Buys a Kurtzmann
The reliable Kurtzmann has been a piano of known value for sixty years. More than 50,000 are now in use, of which number more than 2000 are in Southern California. Special terms can be purchased at $375 and up, on the reputation and permanent value, instead of an unknown for which you're asked as much or more.
$10 First Payments and $10 Month[illegible]
Sohmer
Kranich & B[illegible]
These two pianos—the Sohmer and Kranich & Bach—are known and dealers alike as high grade instruments. Each represents a piano of known quality and reputation. Each is [illegible]—an instrument of permanent musical quality and [illegible] Sohmers, $450 up, on the above most favorable [illegible] Grand Pianos in these makes, as well as to uprights.
Victrolas and Victors
On Very Easy Te[illegible]
In our Talking Machine Dep[illegible] are made upon reliable [illegible] offer them upon good piano [illegible] priced at $125 to $250, spec[illegible] available. These are the highest type of Talking Machine [illegible] to your home the performance of the world's greatest sing[illegible] Victors are purchasable on this easy plan: Choose [illegible] we'll send the records and a Victor to your home. [illegible] more weekly. This is the most favorable plan of pu[illegible] Victors $19 and up.
Geo. J. Birkel Co[illegible]
EXCLUSIVE STEINWAY AGENT
STEINWAY PIANOS $575 UP—TERMS $15
345-347 SOUTH SPRING

Do you want to buy a good two-sto[illegible] room modern house in splendid locat[illegible] large lot, cheap? If so, see Owner. [illegible] rent to good party.
JNO. A. PIRTLE,
Phone F6643. 401 Union Tru[illegible]

Editorial Section
8 LOCAL SHEET: 16 PAGES.

Los Angeles Daily Times

California del Sur
CITY AND COUNTRY.

XXIXTH YEAR. SATURDAY MORNING, MARCH 12, 1910. On All News Stands, Trains and Streets. | 5 CENTS

12, 1910—[PART

GET M. 7521] HOME 958

Bros.
South Broadway.
EVERY DAY."

ses Third Floor

Hats Just Com-
This $7.50
elously pretty hats today
the best, if not the best

Easter Suit
nts for additional
Woolen Goods
domestic suitings, silk
r—golf suitings, etc.
n Usual
suitings for made-to-
r prices than we us
is intended as an oppo
rapidly-growing feature
Now
Easter wearing.
ee
e warranted silk or
and fit every garment
accept anything we
any proposition be
old good only today.
219-229
S. Bdway.
N SUNDA
MARCH
k and
anyon Tr
Beautiful trees,
water.
EET STATION
t Lake R
Clothes for M
and Young M
O'S
ng Streets
et" Beer
lar People

H. B. Blackstone Co.
DRY GOODS
EAST SIDE OF BROADWAY BETWEEN THIRD AND FOURTH STREETS

"Onyx" Silk Hose $1.35 Pr.

Regular $2.00 Grades Today

For today's visitors we have another lot of the same silk stockings that were snapped up so eagerly Monday. Same price and same splendid values.

Several different styles among them—silk soles, lisle or lisle lined soles; some with deep garter tops.

They are strictly high-class in every particular.

None worth less than $1.75, and, as a matter of fact, you'll find more $2.00 grades among them than $1.75 qualities.

Black and nearly every fashionable shade, $1.35.

—Main Floor—

Eleto Toilet Preparations Half Price Saturday

The prices we quote below on these famous toilet preparations are for one day only, so, see to it that you lay in a season's supply. The savings are well worth while.

50c Cremeleto 25c.
50c Dentifrice 25c.
25c Dentifrice 15c.
50c Sachet (violet and orris) 25c.
25c Sachet 12½c.
25c Soaps (all odors) 12½c.

—Main Floor—

"Merode" Union Suits $1.00

When you buy undergarments marked "Merode" you are getting something that will satisfy. Satisfy in fit and wear and in comfort-giving elements.

Your particular attention is directed today to a new line of

Union Suits, made of extra fine cotton; weights suitable for present wear and styles to please any fancy.

Low neck and short or no sleeves; high neck and long or short sleeves; knee or ankle lengths, either plain or lace-trimmed. Extra value, $1.00.

—Main Floor—

50 Pairs Good Blankets $2.50

Here is a blanket item of unusual importance:

Fifty pairs eleven-quarter white blankets with heavy nap; soft, medium weight and sightly. Fancy borders, satin bound.

Really a most superior article. Special today $2.50.

—Fourth Floor—

High Grade Pianos On Special Terms

To have a Piano is one thing. To have a GOOD Piano is quite another. To make the ownership of a GOOD piano, an instrument of high quality and known reputation, a possibility for all, we are quoting special terms and inducements on high grade pianos that are quite beyond precedent. The instruments named below possess excellent musical quality. They are offered upon terms so easy as to be within the reach of all. Take advantage of them. You'll never have a better opportunity.

$6 First Payment and $6 Monthly Buys a
Kurtzmann

The reliable Kurtzmann has been a piano of known value for sixty years. More than 50,000 are now in use, of which number more than 2000 are in Southern California. These pianos can be purchased at $375 and up, on the special terms mentioned above. Why not get this piano of reputation and permanent value, instead of an unknown for which you're asked as much or more.

Pianos of other makes $175 to $300. Terms $6 cash, $6 monthly

$10 First Payments and $10 Monthly Buys a
Sohmer or Kranich & Bach

These two pianos—the Sohmer and Kranich & Bach—are recognized by musicians and dealers alike as high grade instruments. Each has been for many years a piece of known quality and reputation. Each is a good piano investment—an instrument of permanent musical quality and value. Kranich & Bachs and Sohmers, $450 up, on the above most favorable basis. Terms apply to Grand Pianos in these makes, as well as to uprights.

Victrolas and Victors *On Very Easy Terms*

In our Talking Machine Department, easy terms are made upon reliable instruments, just as we offer them upon good pianos. Upon Victrolas, priced at $125 to $250, special inducements are offered. These are the highest type of Talking Machines produced, bringing into your home the performance of the world's greatest singers and musicians. Victors are purchasable on this easy plan: Choose ten selections, pay $2.75 down, $2.75 monthly. We will send the records and a Victor to your home. Then pay a dollar down and $1 weekly. This is the most favorable plan of purchase ever offered. Victrolas $15 and up.

Geo. J. Birkel Company
EXCLUSIVE STEINWAY AGENTS
STEINWAY PIANOS $375 UP—TERMS $15 MONTHLY
343-347 SOUTH SPRING STREET

Do you want to buy a good two-story eight-room modern house in splendid location with large lot, cheap? If so, see Owner. Might want to good party.

JNO. A. PIRTLE,
Phone F6643. 401 Union Trust Bldg.

AFTER THE BALL.

THE MILLIONAIRES ON THE LONG GREEN.

Pen-Pictures of the Wealth and Business Brains of the Country Concentrated on Golf in Pasadena and Annandale.

BY GREY OLIVER.

THOSE misguided persons who delude themselves with the fleeting, transitory phantoms of hope for great wealth in the foolish belief that it can buy anything, and that the dollar mark is the coat-o-arms of everything expressed by the broad term of "class," should sit themselves down and carefully peruse The Rise and Fall of the Golf Ball.

This volume will not be found among the Hundred Best Books and would hardly be recommended for the training of the youthful mind that is "pleased with a rattle, tickled with a straw," as Pope writes, but as a commentary on the mutability of human affairs and the ease with which the first may become the last, the history of the golf ball is instructive in many ways.

It is a small, white thing not as big as an egg, and yet one dozen golf balls are worth from five to ten times as much as the same number of eggs in the famine season. It cannot be eaten or worn as an ornament and has no place in the scheme of civilization, yet more money is spent for it every year than on any other sport known to civilized nations. More wealth is represented in its admirers than in any other amusement, and it is one of the few that makes all men equal.

MILLIONS AND THIRTY CENTS.

To any who doubt this, a day's visit to the big hotels and the golf courses in and near Pasadena, would be convincing that death is no more the great leveler than golf, for some of the men who play on those courses could buy outright three or four continuous blocks of land and the buildings on Spring street or Colorado street, and then have money to burn in the stove in the winter time. Some of these men play so poorly that their own caddies feel sorry for them, and yet these same men represent the solid business life and the financial brains of the country, and through their connections might be able in time of need to scrape together enough money to pay off more than one-fourth of the national debt.

At the beautiful Annandale course almost any day in the week an aggregated capital of from $50,000,000 to $150,000,000 spends valuable hours chasing a little white ball over a hill and valley course of more than three miles, while any caddy boy that carries the golf sticks for millions of money for the sum of from 50 to 75 cents per day may be able to make this wealth look like 30 cents in the golf playing line.

This is no discredit to the man of millions, for golf is largely a matter of practice, and the right method of playing, and few men of financial genius have cared to give the time to it that even a caddy boy can spare. They pull and slice when a perfect drive would put them up for an approach shot, or they foosle their ball in the grass, top it on the fair green, or lose needless strokes when it gets into a barranca.

Experience prevents these faults, and the men of wealth and position who have been on the Pasadena course during the past two days, working themselves into a fine frenzy over the seeming antics of a little golf globe would give the ordinary person the idea that a golf course was equally as important as banks, great railway systems, and extensive factories.

BIG GUNS AND LITTLE BALLS.

One man who was on the Annandale course yesterday owns between $20,000,000 and $100,000,000; another at the pretty little short Raymond Hotel course employs thousands of men, and another golfer at the Maryland Hotel is a director of the Pullman Palace Car Company and of the New York Central road. The general traffic manager of the great Pennsylvania Railroad system played golf like any ordinary man yesterday at Annandale, while over at the Hotel Maryland was a golfing friend of Andrew Carnegie who has just finished building near Lenox, Mass., a palace like unto that of H. E. Huntington. At the Raymond course may be seen a famous maker of cut glass from Ohio, an English portrait painter, the author of Beverley of Graustark, a wealthy pork packer of Kansas City and the man at the head of the great Crane elevator firm.

It is men like these that make the business world go round, and it is not too much to state that in all probability some of them come to Southern California to play golf, for they do little else after they arrive. They may be found on one of the three courses near Pasadena almost every day learning to play golf, and they pursue it with the same attention to detail that they devote to heir chosen business or profession.

To the ordinary mortal golf seems like the old "shinny" of our boyhood days, in which there is nothing to do but knock a ball around the country with a stick. That is all there is to it, but there are probably 200 men in Pasadena today worth $500,000,000 in the aggregate who are trying to do this simple thing. The science of it is the thing desired, and hundreds of thousands of dollars are annually spent in wooing the elusive art.

BEST OF MEDICINE.

Golf is truly one of the most wonderful games of the age, for it is the sport par excellence of the young and old, the rich and poor. Aside from fostering the American spirit of perseverance and the national trait of struggling to overcome any obstacle, it is the best of medicine for the ill and the blasé and the overworked man of the business world. One cannot play golf and think of anything

(Continued on Third Page.)

MRS. BRYSON NEAR DEATH.

Aged Widow of Millionaire ex-Mayor Expected to Pass Away at Any Moment.

Mrs. John Bryson, widow of the late millionaire ex-Mayor of Los Angeles, is in a critical condition at the old Bryson home, No. 1011 South Flower street.

Mrs. Bryson is very sick, and her death is feared at any moment. A life of sacrifice, with the declining years embittered by the loss of her husband's love, is the history of the woman who was willing to give up everything for the sake of her children.

When old John Bryson, in the days of his senility, would have divided the Bryson fortune and scattered it broadcast, it was his wife who fought desperately in the courts and kept it intact for her children.

Ten days ago, Mrs. Bryson, who is now 85 years of age, was stricken with liver complaint. She has failed each days since.

She was married in Pennsylvania in her girlhood, and moved to California about thirty years ago, leading a quiet, simple life always.

She has four children—I. H. Bryson, the eldest, James, John and Mazie—living in Los Angeles.

PICTURESQUENESS.

"CORNER" ALL WATER IN FOREST RESERVE

Local Capitalists File Exclusive Power Rights to Over One Million Inches in Canyons of the San Jacinto Mountains.

A SENSATIONAL raid on the power sites of the San Jacinto Mountains is in in progress. The raiders are Los Angeles capitalists.

They have formed a $2,000,000 corporation, known as the Ramona Power Company, and have scooped in the almost priceless power rights of Strawberry Creek and Massacre Cañon.

They have even filed on the right to develop electrical power from the waters flowing over the Hemet dam, freezing out W. F. Whittier from developing the power from his own dam.

As part of the raid, the Los Angeles capitalists will build a new dam on the north fork of the San Jacinto River—bigger than the splendid Hemet dam, which has been regarded as an engineering marvel.

The men behind the Ramona Power Company state that their purpose is to develop electricity in the small towns of the Hemet Valley, but they will have power enough to light a wilderness of such towns.

The excited suspicion among the people of San Jacinto and the other towns is that the magic name of Huntington is in it. They believe that Mr. Huntington is seeking power for a trolley line to San Diego. This suspicion is declared to be unfounded—both by the Ramona people and the Huntington interests.

Those known to be associated with the Ramona Power Company are Ehrman Grigsby, in whose name the filings were made; Roy Jones of Santa Monica, Robert M. Miller, MacPherson of the Edison Electric Company and Ben Hunter, an attorney.

ROMANCE OF THE CANYONS.

By a picturesque coincidence, this fight of electricity and power plants and modern high finance is taking place in one of the most dreamy and romantic places in California—a valley hitherto famous as the locale of Ramona.

In the very cañon, raided by electrical experts, one of the most savage and bloody battles of aboriginal California took place.

The very waterfalls about to be robbed of their power a century and more ago washed away the blood stains of the massacre of the Sobo Indians, who had fought all day wi war clubs and bows and arrow against their fierce enemies, t Temecula Indians; driven at last in this box cañon, they were cut dow to the last man.

Back in the San Jacinto Mountain where they are now surveying build a great dam, lived Ramona wi her husband, Alessandro.

Into this gentle atmosphere of r mance and tradition burst a fu weeks ago, a half dozen bands of surveyors. They were immediately preceded by a consulting engineer of Los Angeles who arrived in San Jacinto with a soul apparently hungering for mountain scenery. He said he liked to see waterfalls; just loved 'em. So he hired rigs and went out to all the water falls.

OVER ONE MILLION INCHES.

The immediate sequel was the recording of three notices of water appropriation in the name of Ehrmann Grigsby of the Santa Monica Merchants' Bank. He laid claim to 20,000 inches in the north fork of the San Jacinto River; 500,000 inches at another point in the north fork; 500,000 inches of Strawberry Creek.

It is upon this latter stream that the immense new dam will be constructed.

To get land for a power plant at this point the ranch of A. Domenigoni was purchased.

According to the story told at San Jacinto, Domenigoni heard that some project was on foot and decided to advance the price of his land a little. The ranch had been held at something near $5000. He confided to friends in his town that he intended to ask $25,000.

"And," he said, "watch them drop dead."

But they didn't drop dead. Instead they calmly dragged forth the trusty check book and paid the option that he asked on a $25,000 basis.

By erecting a dam and power plant at this point the engineers will get an 1800-foot drop of the water.

POWER AND IRRIGATION.

In filing, the power company stipulates that it files both on the power rights and upon the water itself for irrigation purposes.

It is said that their plan is to buy

(Continued on Tenth Page.)

Some of the Country's Captains of Finance and Industry, whiling away the present spring days at Pasadena gamboling o'er the shor t green.

INSISTENT.

DIRECT APPEAL TO RUN AGAIN.

FRUIT GROWERS ASK SENATOR FLINT TO BE A CANDIDATE.

Send Junior Senator an Urgent Telegram Requesting Him to Stand for Re-election to United States Senate from This State—One Hundred and Fifty-eight Signatures.

Falling into line with other interests of the State in support of Senator Flint for another term in the Senate of the United States, members of the California Fruit Growers' Association sent him a telegram last evening expressing in the most emphatic terms their desire that he be a candidate for reelection.

The solid stand of the citrus fruit growers behind Mr. Flint is due in part to the fight he made to conserve the interests of the ranchmen when a move was threatened to lift the duty from oranges and lemons. It is conceded that to Senator Flint is due the turning of a blow to Southern California's great industry into a victory, when, instead of a reduction or total removal of the tariff on citrus fruits, the duty was increased on lemons 15 cents per 100 pounds.

The telegram, sent to Washington, D. C., and signed by 158 orange and lemon growers, follows:

"The undersigned California orange and lemon growers, interested in the growth and development of the entire State, realising your untiring energy, faithful and intelligent devotion to the best interests of all the people, and your unprecedented achievements in the Senate during your term of office, most urgently request you to reconsider your conclusion, as announced in the public press, that you would not be a candidate for reelection.

"We are very positive that the great majority of the citizens of this State consider that you, above all others, can the most intelligently and successfully care for all the varied interests of this great State."

Those who signed are:

J. A. Graves, W. S. Lysle, F. Q. Story, Alhambra.
James Slauson, W. C. Hendrick, J. T. Lindley, Azusa.
R. C. Allen, Bonita.
J. H. McCullogh, W. H. Harris, Chula Vista.
Cornelius Cole, T. C. Bell, Colegrove.
William Bowring, Charter Oak.
James Barnhill, E. F. Van Luven, Colton.
F. M. Bender, P. C. Jameson, A. F. Call, S. B. Hampton, R. L. Willets, Frank Scoville, M. Morgan, Cyrus Baldwin, W. H. Jameson, W. C. Barth, H. R. Case, H. H. Connor, J. E. Hiit, Corona.
J. O. Houser, J. D. Reed, G. N. Atwood, J. L. Matthews, George W. Griffith, Jr., Covina.
Prof. A. J. Cook, B. A. Woodford, Claremont.
Dr. E. W. Reid, O. H. Stanton, Henry Albert, Cucamonga.
W. Chippendale, John Scott, A. T. Blain, W. W. Bacon, Thomas Glenney, Duarte.
S. H. Barrett, East Highlands.
James Walker, George M. King, Fillmore.
Charles C. Chapman, A. Staley, A. Pierotti, H. W. Schultz, Fullerton.
I. H. Mulholland, Glendora.
A. W. Wohlford, W. L. Ramey, E.

(Continued on Fifth Page.)

FOR FORTIFICATION'S SITE.

ROMANCE OF VALUES IN LAND ABSTRACT.

ANY ONE who would tell an eastern man that land has risen in value along the Coast from 5 cents to $2500 an acre would be looked upon as a bare-faced fabricator. Yet this tremendous increase in the value of beach property is shown in the abstract of title to the land about to be acquired by the government near Point Firmin.

In delving into the ancient records of the Rancho Los Palos Verdes, which originally extended along the harbor, the Los Angeles Abstract and Trust Company has come across some interesting figures.

It appears that a one-fifth interest in this great ranch, which belonged to the estate of Nathaniel M. Prior, was sold to Jonathan R. Scott for $220. At this price the splendid principality would have been valued at about 5 cents an acre. This was in 1853.

About thirty years later, Augustus W. Timms, who owned a tract of 704 acres near the harbor, agreed to sell it for $25,000. Less than a year ago 229 acres of this tract was sold to the Southern Pacific Extension Company for $250,000. The government is to give $349,000 for 100 acres on the bluff.

ABSTRACT IN DETAIL.

United States District-Attorney McCormick is to pass upon the title to the tract now owned by William G. Kerckhoff and George H. Peck, before the War Department pays over $349,000, the agreed purchase price. The title must be without a flaw or the government will reject it. For this reason unusual pains are being taken in going over the past records.

Yesterday the Los Angeles Abstract and Trust Company delivered an abstract to McCormick. It is one of the largest that has been made up for some time. It contains nearly 900 pages of typewritten matter.

In it is a complete history of the once-famous Rancho Los Palos Verdes, which was originally owned by the Sepulveda family. In the early years of jurisprudence in this county there was much litigation over the ranch, which stretched for miles along the ocean.

The story of this ranch and its subsequent development shows in a striking manner the remarkable rise in land values in this section. The original patent to the "Ranch of the Green Poles" was granted by Pio Pico, Constitutional Governor of California. The grantees were José Loreto Sepulveda and Juan Sepulveda. The United States confirmed the original grant by a patent made in June, 1880.

The ranch, according to its original boundaries, contained 31,639 acres, with an exterior boundary of nearly thirty-three miles.

TO PASS CLEAR TITLE.

After McCormick has carefully gone over the complete abstract and has satisfied himself that the title to the tract is perfect, he will notify the Attorney-General, at whose instance the search is being made. When the government is satisfied that the grantors can pass a clear title the money consideration will be given.

It is generally conceded that the government is getting a good bargain. At the rate of increase along the water front, the tract would cost twice as much in a few years. The owners at first believed they were justified in charging a much larger sum than that finally agreed upon.

But Willis H. Booth, then president of the Chamber of Commerce, and Lieut. Leeds, Engineering Corps, U. S.A., prevailed upon Kerckhoff and Peck to accept what is practically the amount of the original appropriation. While the appropriation was $250,000, and the purchase price is $349,00, the extra $1000 is probably needed to pay initial expenses of surveying, etc.

With the land in the possession of the government, the War Department will be in a position to request appropriations for the actual fortifications. It is estimated that at least $3,000,000 will be required.

In all the negotiations Senator Flint took a prominent part and his knowledge of the situation has been of the greatest service to the War Department, as well as to the city.

BANDIT'S GAMBLE.

INTO SALTON SEA HE LEAPS FROM TRAIN.

A FEW passengers and members of the crew of the Southern Pacific train No. 9, which arrived here from Yuma at 6:30 yesterday morning, are wondering what happened to a desperado who attempted to rob some of the passengers and then jumped through a window while the train was crossing Salton Sea.

William P. Derrickson, a mining man of Belluda, Mex., told the story at the Alexandria, yesterday afternoon.

"A number of rough-looking men boarded the train at Yuma. All but one of them left after a ride of less than a hundred miles at one of the mining camps on the route.

"This one acted queerly for a time. He remained awake and in his clothes long after berths had been made up. One of the trainmen and myself watched him from the rear end of the coach, where we were unseen. When he thought that everyone was asleep and the trainmen in other parts of the train, he began a rapid search of clothes, which he dragged from various berths.

"We allowed him to rifle three pockets before closing in on him. At first he tried to draw a gun, and when this caught in his pocket, began to fight. He was finally overpowered by the conductor and brakemen of the car, and a railroad ticket and two purses which he had secured in his efforts were found in his pockets, in addition to other evidence of his profession.

"The noise had awakened nearly everyone in the coach and he was closely guarded for an hour or so by the trainmen. They had no handcuffs and so merely sat with him in his compartment. After a time, he appeared to become faint and begged for a little fresh air. The request was granted, the window being raised for his benefit.

"At this time, the train was running over the Salton Sea trestle. Without a moment's warning, he grasped the window ledge, and before the watching conductor could catch him, he had jumped through the window, into the water below.

"The train was stopped as soon as possible and backed up to where the escape had been made. A careful search was made by the trainmen and several passengers, who had watched the entire affair, but we were unable to find the slightest trace of his whereabouts. There were no blood stains on the trestle, where he might have hit, not could any floating object be discerned on the water.

"The query of everyone who knew about it was what really happened to the robber. Stations along the Salton Sea have been notified to keep watch for the man, who was dressed in a rough gray suit, a felt hat and miners boots. He was about 5 feet, 10 inches tall and had a two or three weeks' growth of black beard.

PUBLIC SERVICE—OFFICIAL DOINGS.

SUMMARY OF THE DAY.

Capt. D. M. Smith, model license advocate, has been brought to Los Angeles by liquor interests to stem the tide against King Rum as shown by the Eddie ordinance.

A moonlight ride by auto, after a fish dinner at Alamitos Bay, followed by a collision between the machine and a car of the Los Angeles Pacific Railway, resulted in a double-header damage action, brought by William H. Cooper and wife and heard by Judge Cardwell yesterday.

Judge Willis gave an important opinion yesterday involving the responsibility of a banking house for a forged check, in the case of the Equitable Savings Bank against the Western State Bank, finding for the defendant.

A partial distribution of the Eugene Germain estate was ordered by Judge Graves yesterday, who allowed Caroline Germain, the widow, to take the Germain building on Spring street. The property is heavily involved.

Fearing trial on a charge of violating the speed ordinance, J. H. Snowden fought the complaint on a technicality to the highest court, and being reversed there, faced trial in Justice Chambers' Police Court yesterday and was promptly acquitted.

AT THE CITY HALL.

SMITH COMES TO AID KING RUM.

MODEL LICENSE ADVOCATE SUMMONED BY SALOONISTS.

He Will Appear Before the Public Welfare Committee of the Council to Explain Scientifically Why the Eddie Ordinance Is Bad—Those "Assurances" Yet Unexplained.

The cry for help has been heard almost before its first echoes have died. That is, the cry uttered by the Goo-Goo bosses who are trying to "let go" the drastic liquor ordinance now pending before the Council Committee on Public Welfare. It seems to have been heard in far-off Louisville days ago, even before the bosses howled through their Municipal League resolution, which was so tersely repudiated by President Works of the Council.

The answer to the cry came yesterday when Capt. D. M. Smith of Louisville and Chicago, who recently made a tour of the large cities expounding the principles of the Model License League, reached Los Angeles and registered at the Angelus Hotel. The captain made a hurry-up trip from Chicago in answer to the summons of local liquor interests which feel that the Goo-Goo ordinance, the work of the Police Commission, of which the Mayor is the head, and the Welfare Committee, and City Prosecutor Eddie, is likely to inflict serious injury on the business.

The steering committee of the liquor dealers, of which Arthur McDevitt is the head, brought Capt. Smith here. Mr. McDevitt said yesterday that he expected to look over the ordinance and judge by inspection its effects on local conditions, and then he will ask the Welfare Committee to give him a hearing. He is expected to discuss the question from an expert standpoint.

Chairman Washburn of the Welfare Committee said yesterday that no meeting of the committee has been called, but one will be whenever Capt. Smith wants to be heard. He said it was but fair to the liquor interests that a spokesman of the prominence and ability of Smith be given a hearing. The meeting probably will be held early next week.

Capt. Smith was here some months since and addressed the City Club on the work of the Model License League. This organization expects to accomplish the reformation of the liquor business from the inside without drastic legislation. It favors granting saloon permits during the proper management of a place by the man holding the permit, and is opposed to the annual granting.

It also asserts a purpose to drive the illicit saloon-keeper out of business, and when this is done to raise the moral level of the business.

Now, one of the provisions most objectionable in the Eddie ordinance is the one terminating all permits on June 30 each year and making their reissuance contingent on affidavits of saloon-keepers that they are the owners solely of the business, interested in no other liquor place and free from obligation to any brewery.

For this reason the "model license" plan, which is now in vogue in Los Angeles, will be defended by Capt. Smith, although it is probable he will support some portions of the ordinance deemed drastic by some saloonkeepers.

So far, neither the Municipal League, its secretary or its Executive Committee have convinced the Mayor or President Works that there were "campaign assurances" which the proposed ordinance violates. The Goo-Goo politicians now admit that the resolution was a blunder unless the league is able to produce tangible evidence of "assurances."

Chairman Washburn said yesterday: "It should be understood that the ordinance has not been passed on by the committee and I do not know what will be done with it when it is considered by us. The provisions are all tenative and may be accepted or rejected by us."

NO EXTENSIONS.

CONTRACTOR MUST TOE MARK.

According to instructions given the City Engineer yesterday all improvement ordinances reported by him must bear an estimate of the reasonable time that will be allowed to complete the work. This time will be a part of the notice to contractors and no extensions will be granted by the Board in the future, except for the most extraordinary reasons.

The board has been in distress because only about one out of every twenty contracts is completed without an extension of time and it believes the contractors are heedless of the dates fixed for completion. In fixing the time the engineer will make it long enough to produce no increase in prices and will urge diligence on the part of the city's employes in checking the work.

Yesterday Carl Leonardt, contractor for the new engine-house at Second and Hewitt streets, for which the contract was let last September, applied for an extension of time. The building should have been done by January 1, but the excuse was given that progress was stopped because the terra cotta trimmings required could not be obtained. As the contract is now more than two months over due the board took the request under advisement until Tuesday.

Under the law the board has the right to forfeit such contracts and this carries with it the forfeiture of all work done and this drastic punishment may be resorted to by the board if contractors do not attempt compliance with the time fixed in the future.

GARBAGE WAR.

HOTEL SWILL AT STAKE.

The garbage war is on. On one side Gen. Charles Alexander, city contractor, has deployed his batteries of tank wagons and his legions of employés, while on the other Maj. P. J. Durbin, of the piggery town of Vernon, has his leaky wooden wagons and his employés. The prize of conquest is the garbage of the hotels and restaurants.

For a few days the Board of Public Works and the City Attorney will be neutral parties. Then they will take a hand, but just how their intervention will take place they refuse to say.

The board offered an olive branch to Durbin, who represents the Vernon hog raisers, by offering him until April 1 to take the hotel and restaurant garbage and gradually get out of business. But Durbin chased the dove of peace away and sent word to the board yesterday that he would stand on his rights and would take the "waste" from the hotels and restaurants in spite of the common ordinance forbidding any person to haul garbage through the streets except the contractor.

This will mean that some one will be arrested and the ordinance tested in court again. The test will probably involve the definition of "garbage" as contained in the contract with Alexander, but this definition has been well tested in several other States.

The real point will be that the hotels and restaurants will attempt to separate the "waste" from the "garbage," in this way saving all that is valuable in garbage for Durbin and giving theinferior stuff to Alexander.

The board has notified Alexander to abate the nuisance alleged to exist at the place of loading garbage by reason of dumping it in leaky cars. Alexander says he is having water-tight cars made and will put them in use soon.

MULLALY QUITS.

ASKS FOR FIRST VACATION.

Richard H. Mullaly, for five years clerk of the Park Department, tendered his resignation to the Mayor yesterday. Mullaly is a close friend of John G. Morley, whose office was vacated by the commission, and does not wish to continue as secretary after Morley steps out of office, which will probably be April 1.

In his resignation he asked that he be relieved from duty at noon today, but that his resignation take effect April 1, thus giving him about two weeks' vacation. He has served continuously for five years with but one-half day off, and he believes his vacation with pay would be a fitting termination to his faithful service.

The Mayor was not pleased that Mullaly should leave his desk today and told Mullaly that his resignation could not be accepted until the board meets Monday, but Mullaly said he would cease work according to the resignation. The Mayor would not say what would be done about the requested vacation.

It has been known for some time that Mullaly's position has not been congenial and the resignation was no surprise. The Mayor said yesterday he favored increasing the salary and employing a man who would perform larger duties than have been attached to the position, including the supervision of city forestation.

Each Wants Ten Thousand.

There is $10,000 in the city treasury and two departments of the city are trying to get it out. The money was paid in by the Southern Pacific Company as its cash contribution to the settlement of the changes in streets and rights of way incident to building the Buena Vista-street bridge. At the time it was understood that the money was to be used by the water board in transferring its high level main which passed around the east side of McKinley hill to a tunnel through Elysian Park. But the contract with the city does not so state. Now the water department has presented a demand to the Board of Public Works for the money and finds that it is safely stowed away in the bridge fund. The Engineer has asked what he is to do with the demand, but the board yesterday did not decide.

Against Water License.

The Council Finance Committee has decided that it will ask the Public Utilities Board for the reports of all private water companies with a view of readjusting the license tax. Fourteen companies have been reported delinquent by the Tax and License Collector and as most of them are small ones making no profits and maintained by tract owners, the committee is inclined to the opinion that the tax of $25 a month is unjust.

AT THE COURTHOUSE.

HONEYMOONERS AS PLAINTIFFS.

COUPLE FILE SUIT SEPARATELY, AT TRIAL TOGETHER.

During Automobile Ride by Moonlight Young Pair Injured in Collision With Electric Car Start Damage Actions; in Court They Appear as Husband and Wife.

A ride in an automobile built for two, a beautiful moonlight night, a fish dinner at Alamitos Bay, a ride homeward, a collision with a car of the Los Angeles-Pacific Railway, and a wedding three months later, were the high spots in a double-headed damage suit on trial in Judge Bordwell's court yesterday.

At the conclusion of the evidence for the plaintiffs, a motion for non-suit was made and overruled, and the hearing proceeded. Whether the court found that under the peculiar circumstances a man could not be expected to watch, look and listen for everything, is not known.

The dry pleadings show merely that the actions were brought by William H. Cooper, to recover $1535 on account of damage to the automobile, together with a judgment for $5000 by reason of injuries alleged to have been received as a result of the collision of the machine and the car; and by Lulu Cliff, another plaintiff, who asked for $10,000 for injuries she received on the night of September 12, 1908.

Yesterday, the plaintiffs appeared as Mr. and Mrs. William H. Cooper, for on January 14, 1909, the records show that they were married. A little thing like a shake-up on a moonlight night was not enough to permanently postpone the nuptials.

The evidence showed that on the night in question, Cooper and Miss Cliff, she was then, were returning from an outing at Alamitos Bay, reaching the vicinity of the lady's home just before midnight. At the intersection of Sixteenth street and Western avenue they were struck by a car of the defendant corporation, with the result that the machine was practically demolished and both of the occupants of the car were injured. The testimony of the plaintiffs was that they slowed up just before reaching the crossing and could see no car in any direction.

FOR WIFE'S SHARE.

VALUES FOR ALIMONY.

Judge Hervey yesterday completed the hearing to ascertain the value of the property of W. H. Hay, from whom Mary E. Hay recently secured a divorce, with a view to determining what part of his estate should be given to the wife for her support and the care of the children, whose custody has not yet been determined.

Hay was on the stand nearly all day, and the examination went deep into his private affairs, the consensus of the figuring showing that at the present time he is worth in money, property, mortgages, etc., about $91,000. Mrs. Hay's attorneys are contending for one-half of the aggregate.

At the conclusion of the testimony Judge Hervey asked that briefs be submitted, in which the arithmetic of the situation will play a part. It was agreed that so far as the question of fact was concerned the court could learn nothing from the argument of counsel.

PARTIAL DISTRIBUTION.

GERMAIN ESTATE TANGLED.

J. A. Graves, Max Loewenthal and Caroline Germain, executors of the last will and testament of Eugene Germain, who died in this city February 18, 1909, appeared in the Probate Court yesterday with a petition asking for a partial distribution of the estate of the decedent, to the extent that the Germain building on Spring street be turned over to Caroline Germain, the widow and one of the beneficiaries under the will.

It was shown that the building had been appraised at $400,000, and that at the time of the death of Germain it was incumbered with mortgages aggregating $290,000, several of which are now overdue. It was also represented that it would be to the best interests of the estate to turn the building over to Mrs. Germain, who would have the mortgages renewed and be able to straighten out some of the financial entanglements that threaten.

Judge Hives was averse to granting the prayer of the petition, but Max Loewenthal, one of the executors, took the stand and made an exhaustive statement in regard to the condition of the Germain estate, and the petition was allowed.

MUST PAY FOR SHOT.

CITY MARSHAL KILLED DOG.

It is quite evident that Judge Conrey of Department Five is not up on dogology. Yesterday, during the trial of an appeal case involving William McMillan, City Marshal of Watts, and J. E. Traugben, and the value of a Llewellyn setter dog that the defendant had killed, the attorney in behalf of the plaintiff was eloquently expatiating upon the fine blood of the deceased animal, and broke out in a torrent of talk indicating a knowledge of dog lore, saying:

"Why, sir, if Your Honor please, this was a finely bred dog—by Count Goldstone out of Lady Whitestone," etc.

"And who might these distinguished personages be?" asked the court, beaming benevolently over his glasses.

It appeared from the testimony that on January 17, 1909, City Marshal McMillan, while going his rounds with the lantern and bell announcing that it was time for the good people of Watts to retire, spied the dog, which Traugben alleged in his complaint was worth $60. The animal seemed to be sick and the officer followed him for three blocks, trying to get a line on his ailment.

Visions of rabies and the Pasteur Institute flooded the mind of the guardian of the peace, and, thinking a dead dog was the best sort of canine, pulled his trusty flintlock and killed the setter.

An action was brought in the local Justice Court and McMillan was mulcted in $10 damages, whereupon the case was appealed and Judge Conrey added $15, making the judgment $25.

MINOR CRIMINAL CASES.

DISPOSED OF BY JUDGE DAVIS.

Charles Lewis, charged with grand larceny, pleaded not guilty and his hearing was fixed for April 13.

Ahmud Ali, a Turk, pleaded guilty to simple assault, on condition that the District Attorney would agree to drop the charge of making an assault with a deadly weapon, and it was so. Judge Davis gave the subject of the Sultan sixty days in the County Jail.

D. McGarvin, against whom a complaint had been lodged charging that he had unlawfully seined in the turbid waters of Mud Creek, pleaded not guilty, and the hearing was set for May 17.

The charge against Albert Kisler, alleging that he had violated his parole, was stricken from the docket, it appearing that the accused had been taken to Fresno to answer to a charge of burglary.

EQUITABLE BANK LOSES.

ACTION ON FORGED CHECK.

In the suit brought by the Equitable Savings Bank to recover $500 from the Western State Bank, on account of a forged check, Judge Willis yesterday decided in favor of the defendant and the Equitable Bank loses the money.

It was shown in the complaint that J. R. Veach forged the name of J. R. Ford to the check in question, August 4, 1909, drawing it on the Equitable Bank, making it payable to "M. Payne," and indorsing it on the back "M. Payne" and "Harry Stickle." Then it is alleged, under the name of Stickle, Veach deposited it with the Western State Bank in opening an account. When the check reached the Equitable it was allowed for its full face value.

Then the discovery of the forgery followed, and the Equitable brought action against the Western State Bank to recover the money, alleging that it relied on the latter's indorsement as guaranteeing the genuineness of the check.

The Western Bank won the case on the theory that the plaintiff, when the check was presented for payment, had the option to pay or not pay the instrument, and paid it on its own responsibility.

COURTHOUSE NOTES.

BREVITIES MISCELLANEOUS.

GORMAN-LEWIS CASE. The action brought by Margaret M. Gorman against Evan Lewis for damages by reason of an alleged assault committed in the Chamber of Commerce building in July last, will be completed this morning in Judge Hutton's court. The matter was postponed yesterday on account of the press of other business in the department. It is understood that several additional witnesses will be examined, but the missing woman who was in Lewis's office when Miss Gorman tried to kick in the door has not been located. The defendant has been trying to find her at Long Beach and other points, but so far unsuccessfully.

DAMAGES FOR PLAINTIFF. In the suit brought by Orin A. Pierce to recover damages from the Los Angeles Railway Company, a jury in Judge Bordwell's court returned a verdict for the plaintiff for $2760. The original claim was for $30,700.

INCORPORATIONS. Articles of incorporation were filed yesterday by the Southern California Chemical Company, capital stock $25,000, incorporators, Ida Bender, Grover Knowlton and De Forest Chemist, subscribed $725; Dawson-West Company, capital stock $10,000, incorporators, W. C. West, B. H. Dawson and M. F. Kline, subscribed $3000.

ON AGAIN, OFF AGAIN. What was supposed to be the final touch to the litigation concerning the members of the Keating family in the settlement of the account of E. R. McDowell, administrator of Isabel Keating Smith, was postponed in Judge Rives's court yesterday for two weeks, by reasin of the insufficiency of notice served upon the heirs.

WILL CONSIDER IT. Judge Houser completed the hearing of the divorce action brought by Lucia Kavanaugh against Lester Kavanaugh, yesterday afternoon, and the matter was taken under submission. The court advised the couple to kiss and make up. The contention between the two is more for the custody of the minor child than for a legal separation.

INFORMATION FILED. In Judge Willis's court yesterday an information was filed against Virginia M. Grant, who is charged with securing property under false pretenses, the holding involved being the rooming house at No. 1401 Winfield street. The complaint against the husband, John Grant, has been dismissed, as in the opinion of the District Attorney, the woman, if any one, is at fault in the matter.

LUNACY COURT. In Judge Wilbur's court yesterday Frank Morton and M. H. Vaughan were ordered committed to the State Hospital at Patton. Fannie Zieto was ordered to the Home for Feeble Minded.

WANTS THE MONEY. Anna Ganart brought an action against The Supreme Court of the Independent Order of Foresters to recover $1000, alleged to be due on an insurance policy taken on the life of Stephen Teofil Podurgiel, in July, 1908, who died the following September. A demand has been made upon the defendant, it is alleged, and payment of the claim refused.

CONTEMPT CASE CONTINUED. The two complaints against C. Randall Sparks, attorney, for contempt of court in connection with the A. J. Goldberg case, were to have been heard in Judge Davis's court yesterday, but on account of the absence of defendant's attorney in another court the matter went over until next Friday.

ALL TO FAMILY. By the will of Andrew Shively, who died at Lordsburg, February 26, last, an estate estimated to be worth $15,000, is distributed. The wife, Mary Shively, secures the old home farm, near Cerro Gordo, Ill., during her lifetime, and at her demise it is to go to the daughter, Susan Metzger, and the sons, John and Joseph Shively. All the balance of the property, located in Macon and Piatt counties, Ill., and the parish of Calcasu, La., is to be divided between these three surviving heirs.

AN ELK ECHO. An action was brought in the Superior Court yesterday by L. R. Dowis against the Redlands Lodge, No. 1073, Benevolent and Protective Order of Elks, to recover $372, alleged to be due on account of the rent of rooms at the annual reunion of the antlered tribe in this city last summer. It is alleged that on February 23, 1909, a contract was made for the use of twenty rooms by the members of the lodge, from July 11 to July 15, at $2 a day; that of the total of $400 due, but $28 has been paid, and a judgment is asked for the unpaid portion of the bill.

SUIT AGAINST A BANK. John H. Leedy and Nellie G. Leedy entered an action for the recovery of $1500 from the All Day and Night Bank, alleging that the amount is due on account of a note given for $8000 in October last. Allegations of sharp dealing on the part of the bank officers are made.

ACTION FOR DAMAGES. Arden W. Shady, through his mother, Eva Walsh, brought suit against the Southern California Brick Company in the Superior Court yesterday to recover $10,000 alleged to be due on account of injuries suffered by the boy while employed by the defendant, May 12, 1909.

HURT IN AN ELEVATOR. R. D. Young and Mrs. R. B. Young are made parties defendant in an action brought yesterday to recover $10,000 for injuries alleged to have been received by R. L. Schenck on South Hill street, where the plaintiff was employed.

COMPLAINT DISMISSED. In Judge Davis's court the complaint against Howell Trogden, the old soldier accused of assaulting a Sawtelle officer, was dismissed. The case has been on the calendar ever since Trogden was committed to the Patton State Hospital. The assault was committed in Justice Summerfield's court.

WHERE IS MURPHY? Yesterday for the second time, M. J. Murphy, charged with burglary, did not respond to his name when called, and a bench warrant was issued for his arrest by Judge Davis. Murphy is accused of entering the room of J. C. Ebert, February 16. The District Attorney was unable to tell the court whether the man was out on bail or in jail, but he could not be found in jail, and the supposition is that he is free on bail.

SEVEN DECISIONS ARE MADE.

Second District Court of Appeal Affirms Five Orders, Reverses One and Modifies Another.

The Second District Court of Appeal handed down seven decisions yesterday. It affirmed the order of the lower court for a new trial in the case of Harry H. Morgan against the Los Angeles-Pacific Railroad Company. The plaintiff recovered a large verdict from the railroad, but the judge granted the defendant another trial. It was in evidence that Morgan was riding on the step of a car and was struck by a passing car.

The judgment of the Superior Court in the mechanics lien case of the Western Lumber and Mill Company against the Merchants' Amusement Company and J. R. Gager, was affirmed, in favor of the plaintiff.

Judgment of the Superior Court of Orange county in the case of Charles Schindler against C. C. Young, was reversed. The lower court was instructed to overrule the demurrer of the defendant and allow the plaintiff to make amendment to his complaint. The action was to recover the amount of assessment levied against the defendant for street improvement. The lower court sustained the defendant's demurrer.

Judgment of the lower court for the plaintiff in the case of the San Pedro Salt Company against the Hauser Packing Company was affirmed. The plaintiff supplied the defendant with salt for a specified sum during the life of a contract. After it expired, the price was raised. The defendant alleged that the contract still remained in force. The court held that it did not.

In the case of the Hughes Manufacturing Company against Fred E. Wilcox, the Appellate Court affirmed judgment for the defendant. The plaintiff sought to enforce the defendant's statutory liability for lumber furnished the Brand Manufacturing Company. There was a difference as to the amount of the liability. The Superior Court rendered judgment in accordance with the contentions of the defendant.

The Appellate Court ordered a modified judgment in the case of John Brown against H. J. Caldwell and another. It was an action to recover on a promissory note. It was ordered that the trial court modify its judgment by deducting $73.55 from the amount found for the plaintiff.

In the case of George I. Eells against the Gray Bros. Crushed Rock Company, an Orange county action, the Appellate Court affirmed the judgment for the plaintiff. It was a suit to recover the value of budded walnut trees furnished the defendant.

THE INFERIOR COURTS.

LEGAL FIGHT IS LOST, YET WON.

JUSTICE'S JURY ENDS BATTLE THAT GOES FAR.

Man Arrested for Violating Speed Law Attacks Legality of Ordinance in High Tribunals, and Although Decisions Go Against Him, Punishment Is Escaped.

After fighting a charge of violating the speed ordinance to the State Supreme Court on a writ of habeas corpus, having his contentions overruled and the case ordered tried in Police Court, J. H. Snowden, a wealthy horse dealer, appeared before Justice Chambers yesterday for trial, and was acquitted.

The Superior Court had sternly overruled his plea to have the charge set aside, and like action followed in the Appellate and Supreme courts. Beaten at every step in attacking the validity of the ordinance and the right of the police to regulate the speed laws within the city thoroughly established, Snowden went into Police Court yesterday morning, prepared to make the fight of his life. The defendant was charged with having driven his automobile on the city streets at a rate exceeding thirty miles an hour. Conviction makes a sentence in jail mandatory. Snowden admitted running twenty miles an hour, but denied the excessive speed charge.

The jury retired shortly after 3 o'clock. It returned at 5 o'clock, stating that the members were unable to agree. They stood at that time, eleven for acquittal and one for conviction. Justice Chambers sent them back to the jury-room, from which they emerged, an hour later, with a verdict of acquittal.

Though Snowden escaped, the city is ahead because the case has proved beyond question the validity of the speed ordinance, and that question will not have to be thrashed out again, at the cost of great time and expense.

Victim Not Intoxicated.

It was not until Harry Goetz, a laborer, living at No. 729 Clover street, was arraigned in Justice Frederickson's court yesterday, that the police officials learned the man was a victim of an attack by footpads and not an inebriate.

Goetz was arrested at Vernon and Long Beach avenues Thursday night. He was sent to the Police Station, and after having been booked as drunk, he was put in the "drunk tank." A welt on the back of his head resulted, it was thought, from a fall. Goetz pleaded several times for medical treatment, and stated that he had been attacked by thugs, knocked down and robbed.

An investigation yesterday morning failed to bring to light any symptoms of intoxication, and when Goetz told his story in court, backed by the records of the hospital, he was promptly released.

TRIES TO MAKE COMPLAINT.

Defendant in Slander Suit Ordered to Pay Damages, Would File Charge Against Plaintiff.

As an outgrowth of a slander suit in the Superior Court, this week, H. V. Hoffman yesterday applied to Deputy District-Attorney North for a complaint against J. J. McMahan. North refused to take any action until he had investigated the case thoroughly.

McMahan, who is now a student at the College of Law of the University of Southern California, formerly worked for Hoffman. He went East to visit relatives about a year ago. The slander suit was based on statements which Hoffman is said to have made about him at the time. Among other things he was called an embezzler. A jury awarded McMahan $1000 damages and attorney's fees.

TROUBLE OVER HORSE DEAL.

Charges of embezzlement against Sterling Beauchamp of Downey were dismissed by Justice Summerfield, during a preliminary hearing yesterday. The complainant was Charles Harding of Norwalk, who had got the worst of a horse deal with which Beauchamp was connected.

Chocolate Caramel Cream Kisses

L J C Los Angeles

Something Entirely New. Special 25c lb.

EASTER SOUVENIRS for GIFTS BEAUTIFUL BOXES FOR BONBONS

Follow the accepted custom and send an Easter remembrance to your friend, to a hostess who has shown you courtesy, or just to the girl you think is the sweetest girl. We have them pretty and we have them funny. We also have

Easter Favors in Great Variety

These are now displayed at all three stores. We are pleased to show them.

Sunday's Special Ice Cream Brick Will Be:

STRAWBERRY ICE CREAM
BANANA ICE CREAM
ORANGE WATER ICE

which is a very delightful combination. These bricks are 50c a quart if called for; 80c a quart, packed in ice and delivered. Please order early.

The L. J. Christopher Co.
241 So. Spring 321 So. Spring
551 So. Broadway—Near Sixth

North Coast Limited—Crack Train of the Northwest—carries sleeping car passengers only. Observation-Library-Buffet Car with barber, bath and clothes-pressing service. Drawing room, Compartment and Open Section Sleeping Cars. A la carte Dining Cars.

Scenic Highway through the Land of Fortune

No train service in the country is superior to that afforded by the five fast daily fliers to the East over the

Northern Pacific Ry

It costs no more to go via Portland, Tacoma, Seattle, the beautiful Puget Sound, through the Majestic Cascades and via Spokane.

Through Drawing room and Tourist Sleeping Cars daily to Minneapolis, St. Paul, Chicago, Kansas City and St. Louis. Through Drawing room Sleeping Car daily to Duluth and Superior. A la carte dining car service all the way. Particulars of fares, service and train time from either of our California offices.

NORTHERN PACIFIC

T. K. STATELER, General Agent, 685 Market Street, San Francisco
G. W. McGARRY, General Agent, 251 S. Spring St., Los Angeles

Cal 2

Short Line to Spokane
The Spokane Portland & Seattle Ry.
"The North Bank Road"

Hours and miles saved Portland to Spokane.
Every feature of "Limited" train service.
Perfect track. Columbia River scenery.
Southern Pacific agents sell tickets from California to Spokane via Portland and "The North Bank Road." Ask for them.
Leave Portland, 9:30 A.M., 7:00 P.M. Arrive Spokane, 9:15 P.M., 7:00 A.M.
R. M. ADAMS, General Freight and Passenger Agent, Portland, Ore.

Do You Remember?
A few years ago when such a thing as a
GAS RANGE
was a curiosity, and only a very few people had one in their home? Times have changed, and today it is a rare thing to find an Old Fashioned Cook Stove in these same homes.
GAS FUEL IS THE BURNING QUESTION OF TODAY
LOS ANGELES GAS AND ELECTRIC CORPORATION
645 South Hill Street.
Phones: Sunset Main 8920. Home 10808.

Your Boy
Ask your doctor how often he prescribes an alcoholic stimulant for children. He will probably say, "Very, very rarely." Ask him how often he prescribes a tonic for them. He will probably answer, "Very, very frequently." Ayer's Sarsaparilla is a strong tonic, entirely free from alcohol.
No stimulation. No alcohol habit. Ask your doctor about Ayer's Sarsaparilla as a tonic for the young.
J. C. Ayer Co., Lowell, Mass.

Not in any Milk Trust
The Original and Genuine
HORLICK'S MALTED MILK
The Food Drink for All Ages.
For Infants, Invalids and Growing Children.
Pure Nutrition, upbuilding the whole body, invigorates the nursing mother and the aged.
Rich milk, malted grain, in powder form.
A quick lunch prepared in a minute.
Take no substitute. Ask for HORLICK'S.
Others are imitations.

OUR SPECIALS FRIDAY, SATURDAY AND SUNDAY
Imported Manila Segars Duty Free
The U. S. Government label on each box guarantees the quality.
8 5c Segars for 25c
4 Large Perfectos for 25c
10 Large Manila Cheroots for 30c
Londres, box 50 ..... $1.70
Londres, No. 2, box of 100 ..... $2.95
See our windows for complete line of prices and sizes.
Manila Cigarettes, 20 for 20c and 20 for 10c
MANILA
Ellis Cohn
117 S. Spring. Branch 336 S. Spring.

EN ROUTE.

STATEHOOD BILL RE... FAVORABLY TO...

[ASSOCIATED PRESS NIGH...

WASHINGTON, March 11.—The Arizona and New Mexico Statehood bill was ordered favorably reported by the Senate Committee on Territories today. Amendments were adopted which will permit all citizens who have resided in the Territories for one year or more to vote for the ratification of the Constitutions of the proposed States.

The effect of this will be to enact election qualifications in the form they existed prior to the recent acts of the Territorial Legislatures, which had the effect of disfranchising certain classes of citizens, notably Mexicans, and which was designed, according to charges made by the Republicans, to make the States Democratic beyond any question for many years. In the form the Beveridge bill was drafted,

MILLIONAIRES.

(Continued From First Page.)

ercise, and while he is at it he is taking healthful, vigorous exercise in the open. One man who uses the Hotel Raymond links almost every day can get walk up the steep little hills of the course, and rides from one hole to another in his automobile.

Another at the big hotel, who has a thousand men on his pay roll, carries his own clubs that he may have the peace and quiet that the solitary golfer enjoys. One at the Annandale has his chauffeur carry his clubs, and still another hires a small boy, that he may enjoy the childish chatter of a barefooted kid. Several follow the course aimlessly to enjoy the healthgiving sunshine near to nature's heart. Some go around without speaking a word, while a few scintillate by the eighteen holes with a pyrotechnic display of vivid words that generally accompany a foozle or a pull of the ball into a ditch.

The game in the last few years has ceased to be a "poor man's" sport only for the simple reason that it now requires real money to buy suitable grounds, build clubhouses and maintain an army of retainers. The membership fee for the Annandale course is now $300, and the other clubs have fees equally high. This does not include the cost of a locker, caddy, club repairing or the fee for playing on the course, which amounts to from $15 to $25 each month. No one is barred if he has the proper recommendations, and the poor man has the same opportunity as the rich one. Every man meets on the common ground of skill and the player worth many millions of dollars may be beaten easily by a clerk playing the course on a half-holiday. So much for the chances of the "poor man."

ON RAYMOND COURSE.

On the local courses there are few "poor men," because few such can join the various clubs on account of the initial expense and the money that must be spent for various purposes. The large hotels in Pasadena where the tourists spend the winter months purchase memberships in the various clubs and the visitors play on these memberships and by invitation, the arrangement being agreeable to all parties concerned. The Raymond Hotel is the only one that has its own golf course, and while this is a small one of nine holes, it has a supplementary course of six holes, a shorter course for the ladies, and a clock-putting green.

The main course is crowded every morning with golfers and not a few play in the afternoon, for although the course is a short one—3539 yards—it is very satisfactory on account of the many natural "hazards," stretches of playing ground. It is "different" in a way on account of the steep little hills, and as it is kept in perfect condition under the direction of the professional, William Watson, a player must be fairly expert to make the round near the bogey of 40 strokes, and very good to come to the "par" score of 33.

The course, while not the best in the south, owing to its shortness, is so charmingly situated, with its wonderful "view" of mountain and valley, that golfers are loath to leave it, unless they desire the longer round on the Annandale links, the level one afforded by the San Gabriel Club, or the sharp points of the Pasadena Country Club grounds. From sixty to 100 golfers play the Raymond course every day and the greater number of these work in the morning when the air is balmy.

THEY'E AT IT.

One of the most prominent players out yesterday was L. I. Aaron, a millionaire pottery manufacturer of Pittsburgh. He plays a stiff game at times, is his own caddy and buys his own balls, which is rather an innovation for a millionaire, but he doubtless follows this plan in order to get what he wants when he wants it.

The man who is at the head of the Crane Elevator Company rides from hole to hole in his auto, as he cannot endure the fatigue of climbing the hills that variegate the course. This is another decided novelty in the golf line, and doubtless has been tried on few courses in the country. D. C. Armour of the Armour Packing Company, is another noted figure who sometimes plays the course, as does Al. Carpenter, the Chicago capitalist, who is known as the man of hard luck.

The English portrait painter, Harrison, is another familiar figure, but he believes he can grip the palette with greater success than he can a mashie or niblick. E. D. Libby, the well-known (cut-glass manufacturer of Toledo, O., is a frequent visitor, as is F. W. McCartney, a real estate man of Denver and Chicago, who has been state champion of Colorado several times. E. S. Raymond, an official of the Rock Island road, is also seen occasionally from the hotel, as is G. N. McCutcheon, the author.

AT ANNANDALE.

The Annandale course, being about the longest one in Southern California, and so charmingly situated among the hills near Pasadena, has always been a popular resort for the aspiring golfer who spends the winter here. It has a finely appointed clubhouse, and in addition to the resident membership it draws many golfers from Hotel Green and the ever-popular Maryland. Several Seward Webbs and party of eight or ten are almost daily visitors from the Maryland, and Mr. Webb has not started to play yet, he spends much time watching the efforts of his son and nephew, closely connected with the Vanderbilt and is a director in both the New York Central Railway and the Car Company.

W. Allerton, the aged multi-millionaire of Chicago, who has large interests in many Chicago banks, and whose name is intimately associated with the stock yards, is almost a daily visitor and derives great pleasure from the pleasant morning rambles over the green. He is said to be 82 years of age and is sometimes as spry as the young players who gambol o'er the

A. Ford, general traffic manager of the Pennsylvania lines, is an interest-

Somebody's Ab...

Take w... sneeze and ... lungs are s...

An effect... and colds i... ounce of V... pound pure... Glycerine ... pure Whisk... can be bou... drug store ... gether is a... claimed tha... mixture four... up a cold in... cure any co... This formu... mended by... Co. of Cinci... Pine compo...

For reduced GOODS both ...

JU...

Home ... Peas... 640-646 ...

EN ROUTE.

STATEHOOD BILL REPORTED FAVORABLY TO THE SENATE.

[ASSOCIATED PRESS NIGHT REPORT.]

WASHINGTON, March 11.—The Arizona and New Mexico Statehood bill was ordered favorably reported by the Senate Committee on Territories today. Amendments were adopted which will permit all citizens who have resided in the Territories for one year or more to vote for the ratification of the Constitutions of the proposed States.

The effect of this will be to enact election qualifications in the form they existed prior to the recent acts of the Territorial Legislatures, which had the effect of disfranchising certain classes of citizens, notably Mexicans, and which was designed, according to charges made by the Republicans, to make the States Democratic beyond any question for many years. In the form the Beveridge bill was drafted, residents of the Territories would have been permitted to vote after a residence of six months, but Senator Dick moved to substitute a requirement of one year's residence.

All members of the committee voted for the Dick amendment except Chairman Beveridge.

Democratic members of the committee thought to incorporate in the bill the requirement adopted by the Arizona Legislature and apply it to both Territories. This proposition was defeated by the votes of Senators Beveridge, Dillingham, Nelson, Burnham, Kean and Dick, Republicans, and Clarke, Democrat.

Another important amendment sets aside 1,000,000 acres of public land in each Territory for the payment of county bonds which have been specifically validated by acts of Congress.

MILLIONAIRES.

(Continued From First Page.)

ave, and while he is at it he is taking healthful, vigorous exercise in the open. One man who uses the Hotel Raymond links almost every day can-not walk up the steep little hills of the course, and rides from one hole to another in his automobile.

Another at the big hotel, who has a thousand men on his pay roll, carries his own clubs that he may have the peace and quiet that the solitary golfer enjoys. One at the Annandale has his chauffeur carry his clubs, and still another hires a small boy, that he may enjoy the childish chatter of a barefooted kid. Several follow the course aimlessly to enjoy the health-giving sunshine near to nature's heart. Some go around without speaking a word, while a few scintillate by the eighteen holes with a pyrotechnic display of vivid words that generally accompany a foozle or a pull of the ball into a ditch.

The game in the last few years has ceased to be a "poor man's" sport only for the simple reason that it now requires real money to buy suitable grounds, build clubhouses and maintain an army of retainers. The membership fee for the Annandale course is now $200, and the other clubs have been equally high. This does not include the cost of a locker, caddy, club repairing or the fee for playing on the course, which amounts to from $5 to $25 each month. No one is barred if he has the proper recommendations, and the poor man has the same opportunity as the rich one. Every man meets on the common ground of skill and the player worth many millions of dollars may be beaten easily by a clerk playing the course on a half-holiday. So much for the chances of the "poor man."

ON RAYMOND COURSE.

Of the local courses there are few "poor men," because few such can join the various clubs on account of the initial expense and the money that must be spent for various purposes. The large hotels in Pasadena where the tourists spend the winter usually purchase memberships in the various clubs and the visitors play on the memberships and by invitation, the arrangement being agreeable to all parties concerned. The Raymond Hotel is the only one that has its own golf course, and while this is a small one of nine holes, it has a supplementary course of six holes, a shorter course for the ladies, and a clock-putting green.

The main course is crowded every morning with golfers and not a few play in the afternoon, for although the course is a short one—2520 yards—it is very satisfactory on account of the many natural "hazards," ir difficult stretches of playing ground. It is "difficult" in a way on account of the steep little hills, and as it is kept in perfect condition under the direction of the professional, William Watson, a player must be fairly expert to make the round near the bogey of 40 strokes, and very good to come to the "par" score of 32.

The course, while not the best in the world, owing to its shortness, is so charmingly situated, with its wonderful "view" of mountain and valley, that golfers are loath to leave it, unless they desire the longer round on the Annandale links, the level one afforded by the San Gabriel Club, or the sharp points of the Pasadena Country Club grounds. From sixty to 100 golfers play the Raymond course every day, and the greater number of them work in the morning when the air is balmy.

THEY'E AT IT.

One of the most prominent players out yesterday was L. I. Aaron, a millionaire pottery manufacturer of Pittsburgh. He plays a stiff game at times, has his own caddy and buys his own balls, which is rather an innovation for a millionaire, but he doubtless follows this plan in order to get what he wants when he wants it.

The man who is at the head of the Otis Elevator Company rides from hole to hole in his auto, as he cannot endure the fatigue of climbing the hills that variegate the course. This is another decided novelty in the golf line, and doubtless has been tried on few courses in the country. D. C. Arnold of the Armour Packing Company, is another noted figure who sometimes plays the course, as does A. A. Carpenter, the Chicago capitalist, who is known as the man of hard luck.

The English portrait painter, Harrison, is another familiar figure, but he believes he can grip the palette with greater success than he can a mashie or niblick. E. D. Libby, the well-known (cut-glass manufacturer of Toledo, O., is a frequent visitor, as is F. W. McCartney, a real estate man of Denver and Chicago, who has been the champion of Colorado several times. E. S. Raymond, an official of the Rock Island road, is also seen occasionally from the hotel, as is G. McCutcheon, the author.

AT ANNANDALE.

The Annandale course, being about the longest one in Southern California and so charmingly situated among the hills near Pasadena, has aways been a popular resort for the aspiring golfer who spends the winter here. Since a finely appointed clubhouse, in addition to the resident membership, it draws many golfers from the Hotel Green and the ever-popular Maryland. The W. Seward Webbs and a party of eight or ten are almost daily visitors from the Maryland, and Mr. Webb has not started to golf he spends much time watching efforts of his son and nephew, who are connected with the Vanderbilt system and is a director in both the New York Central Railway and the Otis Elevator Company.

Marshall Field, the aged multi-millionaire of Chicago, who has large interests in many Chicago banks, and whose name is intimately associated with stock yards, is almost a daily visitor and derives great pleasure from his morning rambles over the links. He is said to be 87 years of age and is sometimes as spry as the younger players who gambol o'er the green.

Frank Trumbull, general traffic manager of the Santa Fe lines, is an interesting figure at Annandale, and his scores are almost as satisfactory to himself as is the condition of the business on his railroad. He takes some of the hazards with all the grace of his own brakemen on a flying switch.

J. P. Graves of Spokane is out many mornings each week, and he seems to take as much pleasure with four golf clubs as he does in the Granby Consolidated Copper Company, the Spokane and Inland Empire Railway Company, and the miles of street railways he owns or controls in the Northwest.

Michael Cudahy of the big meat packing concern is an occasional player at Annandale, as are John P. Wilson, the big Chicago attorney, and John P. Ross, the millionaire lumberman from the Northwest.

R. W. Patterson, friend of Andrew Carnegie, runs over from the Maryland every day or two to chase the ball around the Annandale course. He is a director in the Manhattan Bank in New York. With all these things, he follows golf as if he had to make a bogey score every day in order to complete his happiness.

Admiral Merrill, who occasionally plays at Annandale, said recently that he would rather play golf than take the Oregon around the Horn, and he was her commander soon after the great ship made her memorable cruise during the Spanish War.

George Watson Smith of Evanston, Ind., knows the Annandale course well, for his daughter, Miss Isabelle Smith, is the Southern California lady champion and has played a number of contests at Pasadena.

The Hotel Green has no course of its own, but fifty of its guests use the Annandale links, and a roster of such players like those from the Maryland and Raymond reads like pages from the Wall Street Journal or the Financial News. Golfers are apparently abroad in the land in force, and no city in the entire country can show as many millionaire players as Pasadena this winter.

Next Thursday the real one is coming in Andrew Carnegie. After luncheon at the Annandale Club he will go over the course, from the broad green stretches of which he can see the giant telescope that his beneficence has made possible.

IRRIGATION DAM BURSTS.

Jumbo Reservoir Goes Out, Washing Out Railway and Doing $150,000 Damage.

[ASSOCIATED PRESS NIGHT REPORT.]

JULESBERG (Colo.) March 11.—The big Jumbo reservoir belonging to the Julesberg irrigation district went out suddenly this morning, washed out two miles of Union Pacific Railroad track and did about $150,000 damage.

A Union Pacific Limited train, en route from Chicago to Denver, stopped close to the waters, the engineer seeing the flood spread out for miles before him.

So far as known no lives were lost, which is considered remarkable, in view of the millions of gallons of water turned loose.

Officials of the irrigation district have been unable to discover the cause of the accident. The water is flowing off down the Platte River and will not cause any material damage to the land. Sufficient water remains in the reservoir to meet the needs of the comir season.

The Union Pacific is detouring trains over the Burlington.

JURY CONVICTS BAILEY.

NEW YORK, March 11.—The jury in the trial today of Francis G. Bailey, president of the defunct Export Shipping Company, found him guilty of grand larceny. Bailey was the leader of the expedition which escaped to Honduras with the steamer Golsborough loaded with goods which were not paid for. He was caught last June in Vancouver.

A large part of $1,485,000 which New York will spend this year for new school buildings is to go into the construction of portable schoolhouses, a scheme of Mayor Gaynor, for the immediate relief of the congestion in crowded parts of the city.

Some Advice About Colds

Take warning from the first sneeze and check a cold before the lungs are affected.

An effective remedy for coughs and colds is made by mixing a half ounce of Virgin Oil of Pine compound pure with two ounces of Glycerine and eight ounces of pure Whisky. These ingredients can be bought in any first-class drug store and easily mixed together in a large bottle. It is claimed that a teaspoonful of the mixture four times a day will break up a cold in twenty-four hours and cure any cough that is curable. This formula is highly recommended by the Leach Chemical Co. of Cincinnati, in whose laboratories the genuine Virgin Oil of Pine compound pure is prepared.

For reduced rates on HOUSEHOLD GOODS both east and west, see

JUDSON

Freight Forwarding Co.
300 Central Bldg. Phones Main 714.
Home Phone F1432

Home Decorators
Pease Bros.
640-646 SOUTH HILL ST.

James Smith & Co.
Invite You to Attend
The Opening of Their New Store Today
548-550 Broadway Between Mercantile Place and Sixth St.
Music 7 to 10 p.m.
No Personal Invitations
Benjamin Clothes

1600 Acres of Proven Oil Ground in
MIDWAY
20 Acres of Proven Oil Ground in
North Midway
And 70 Acres of Proven Producing Oil Territory In Ventura County
These Are the Present Holdings of the
Pyramid Oil Co.

The tract of 1600 acres the Pyramid company has just purchased. It is situated in close proximity to the great Honolulu gusher, one of the best oil wells in California, for which a million dollars was recently refused. The best informed and most conservative oil men in California conceded that THE ENTIRE TRACT OF 1600 ACRES IS PROVEN OIL TERRITORY OF ALMOST UNLIMITED POSSIBILITIES.

The drilling of the first well on this ground will be commenced immediately.

The North Midway Lease of 20 acres is situated between the Santa Fe, Mays and Pioneer Midway wells on the east and the Amber well on the west, thus eliminating all uncertainty as to its value. It is one of the choicest blocks of ground in North Midway. Drilling operations will be commenced at the earliest possible moment.

The Pyramid company is also operating 70 acres of proven oil territory seven miles northwest of Santa Paula, in Ventura county, from which it now has a production of about 1000 barrels of oil per month that is sold at 75c per barrel. A new deep well is being drilled on this property, and a telephone message was received yesterday afternoon to the effect that at a depth of 950 feet a rich, prolific oil sand had been encountered. A production of not less than 250 barrels of oil per day is expected from this well. Others will be drilled as rapidly as men and money can accomplish the work.

Pyramid Treasury Stock at 40c Per Share

An allotment of 25,000 shares of Pyramid Treasury Stock is offered at 40c per share. Considering the Pyramid company's extensive holdings of proven oil territory, the stock at 40c per share is pre-eminently the best investment in California oil today. The 1600 acres in Midway will alone place the Pyramid company in the front rank of big California Oil Companies within the coming few months. The other valuable properties which the company now holds or may acquire will add just so much to the earning power and value of Pyramid stock.

Pyramid is an oil enterprise which is being operated for the purpose of making profits for the stockholders out of the production of oil.

Further information will be furnished and subscriptions received by

The G. S. JOHNSON CO.
FISCAL AGENTS
326-327 I. W. Hellman Bldg., Los Angeles
N. B.—Our office will be open from 7:30 to 9:30 this evening.

VILLE DE PARIS
317 325 SO. BROADWAY 312-322 SO. HILL ST.
A. FUSENOT CO

Special Sale Of
Beaded and Spangled
BAGS
Today at About Half Price

We made a special purchase of a large lot of beaded and spangled bags at about 50c on the dollar. Following our established custom of sharing with our patrons the good bargains that come to us we will offer the lot today at prices which are

About Half
Of The Regular Selling Price

The lot is divided into three groups as follows:
$2.25 for bags regularly worth to $4.75
$3.25 for bags regularly worth to $6.50
$4.25 for bags regulary worth to $8.50

Note The Significant Difference in Prices

The bags are all fine imported goods and are shown in a variety of styles, including all black bags in beads or spangles, black with gold or steel effects, in beautiful and artistic designs. Some are finished in fringe. Such savings should dispose of the lot quickly. Why not be early and secure first choice.

Specials in Stationery
Regular 65c and 75c goods, today, at box 50c
In fine quality of foreign mail stationery with tissue lined envelopes, in a variety of colors. Also colored bordered, hemstitched linen paper, known as Marie Antoinette, and crossbar hemstitched linen paper.

Specials in Linen Handkerchiefs
Actual 50c values, today at 35c, or three for $1
We offer for women a lot of hand embroidered effects, and some in imported eyelet work in very artistic designs. Also a line for men in plain linen with hand embroidered script initials in one-inch size.

BEEMAN & HENDEE
447 South Broadway
Easter Novelties—Toy Dep't, 3rd Floor
Women's Shirtwaists

New lots of waists are constantly arriving. Strictly tailored and lingerie styles are both equally represented.
AT $1.75, $2.00 AND $2.50—Special prices, for their actual values are above these low figures, excellent quality madras waists that so far as fit and style are concerned are made on lines equally as good as waists at twice the cost.

FOR A SUIT TO ORDER
$15
Your Easter Suit
Will be nobby and up-to-date if ordered from the Scotch Tailors, besides you will save $10 to $15. We import our woolens direct from the manufacturers, saving all middleman's profits. That is the reason our $15 suits are equal in every way to the ones others ask $10 and $15 more for.
A complete stock of all the latest and most popular fabrics for spring wear. Don't buy a ready-made, but place your order here.
Be sure to get the right place.
Scotch Tailors
330 South Spring St.

The Times-Mirror Company.

H. G. OTIS....President and General Manager.
HARRY CHANDLER....Vice-Pres. Assistant Gen. Manager.
MARIAN OTIS-CHANDLER.....Secretary.
ALBERT McFARLAND....Treasurer.

PUBLISHERS OF

Los Angeles Daily Times

Pronounced Loce-AHNG hayl-ais.

Vol. 57, No. 99.

Daily Weekly, Sunday Weekly Magazine. Founded Dec. 4, 1881. Twenty-ninth year.

EVERY MORNING IN THE YEAR.

NEWS—Our Associated Press service covers the globe, transmitting over 35,000 words daily, not including specials.

TIME—Daily, Sunday and Magazine, 75 cents a month, or $9.00 a year. Daily without Sunday, $7.20 a year; Sunday, $3.00; Magazine, $2.50; Weekly, $1.00.

TELEPHONES—Counting room, Subscription Department, Editorial Rooms, City Editor and Local News Room; Sunset, Main 8200; Home, ask for THE TIMES.

AGENTS—Eastern Agents, Williams & Lawrence, Brunswick Building, 5th Ave. and 26th St., New York; 1324 Marquette Building, Chicago; Washington Bureau, 46 Post Building. (THE TIMES on file); San Francisco office, Room 1206 Call Building, R. J. Bidwell, Representative.

CIRCULATION—Daily, net average for 1894; 13,—; for 1897, 19,299; for 1898, 26,131; for 1899, 25,751; for 1900, 26,736; for 1901, 28,448; for 1902, 30,959; for 1903, 36,246; for 1904, 37,792; for 1905, 42,130; for 1906, 50,564 copies; for 1907, 52,211 copies; for 1908, 53,789 copies; for 1909, 54,864 copies; Sunday average for 1909, 91,758 copies.

TIMES has a far larger bona-fide circulation than any local rival. The industrious, substantial, liberty-loving classes are its steady patrons. The greatest volume of business advertising, the finest display, the best classifications, the largest results to advertisers. Proofs undeniable.

Offices: Times Building, First and Broadway. Branch, 631 South Spring Street.

Entered at the City Postoffice as mail matter of the second class.

Editorial Pen Points.

Every dog has his day—and his muzzle.

All that Philadelphia needs now is a speech from Emma Goldman.

A gambler is a man who takes chances that he isn't forced to take.

Have you seen "Hi" Johnson, hey? He's around shakin' hands, "Hi" is.

If this rioting continues in Philadelphia there will not be a brick left in the sidewalks.

Congress does well to help John D. Rockefeller every possible way to spend his money.

Another item from the market reports states that eggs continue to rise." But not in street cars.

Be kind to the old because you will also grow old; and to the young because you once were young.

We decline to believe that Halley's comet has been seen from New York through all that smoke and mark.

"Corn fluctuated to a weak close," says the market report. But let us not worry; it affects only the gamblers.

As the hart panteth (or words similar,) so hungereth the Link-Roosevelter for office and the fatness thereof.

Pierpont Morgan is now engaged in buying railroads in Canada. Still buying something, but never selling anything.

Next summer will be lively. We shall have the Johnson-Jeffries fight, the primaries, the moons and the summer girls.

The fogs have at least kept the grass and the seeds in the ground from wilting. The fog is the dear of the rain.

We no longer hear of the man who sells his birthright for a mess of pottage. The cost of pottage has advanced.

Senator Flint ought to remain in the Senate. Southern California really has no other man of weight in Congress.

Politics and business, or politics and religion, do not mix. Yet business men and preachers can hardly be kept out of politics.

Dwelling on the vicissitudes of life, it has been noticed that it is not the same to stick to a thing as to have a thing stick to you.

We trust that the earthquake in Ohio is not as disastrous as reported. It must be dreadful to live back there in the earthquake belt.

The English needn't think they can hurt the feelings of anybody in this country by hooting James A. Patten in the streets of London.

Peary's proofs have now been sent to London. If Peary isn't careful he will wear his proofs out sending them around everywhere like that.

We suggest that the delegation from the Los Angeles Chamber of Commerce to Arizona take along the new star that is to go on the flag.

Not St. Patrick's Day yet, and the bloom of the peach trees has already given way to green. But that's all right—green for St. Patrick's Day.

Now that Mr. Carnegie has shaken the rheumatics from his legs, our advice to him is to venture no farther north than the green way to Monterey.

It will be regretted by a large number of modern theatergoers that Mrs. "Jack" Cudahy has decided not to go on the stage. She could sing soprano in the duet.

The Goo-Goo bosses have started in strenuously to choke their candidates down people's throats, all the way from the office of Governor to the office of constable.

If it shall prove that the orange crop turns out to be a little short, prices will be just so much higher. Happy the man around whose piazzas spreads the faithful orange tree.

"Hiram Johnson has no aspirations for office," says the Oxpress. And here he is, far from home in the middle of March, chasing for votes that can't be polled until August.

Assurances are given that there will be no firemen's strike in the East. It is pleasant to know that there are a few men who have decided to stay with the pay envelopes.

A Riverside man has declared in court that he is worth only $1200. It will be a great surprise to the public to learn that any Riverside man has no more money than that.

The women of Sweden have the vote, and yet we hear of no unpleasant consequences. Why should we be afraid to trust our women now that the Swedes have taken a chance?

We fear that Hiram Johnson will be out of breath long before he reaches the wire, because he has started in to make the race so long. But then, by hecky, "Hi" has got lots of wind.

A Los Angeles policeman shot three times at a dog without killing the dog and then missed a man in a neighboring house by only a couple of inches. Put the kilts on him, Alexander Galloway!

The rumor that Senator Flint may stand for reelection caused more genuine good feeling in Southern California than any rumor that has been turned loose in a long time, and we'll bet you the candy

A TANGLED SKEIN.

No one who knows enough to express an opinion upon the subject will charge Jeremiah W. Jenks, professor of economics and politics at Cornell University, with being too much of an organization politician. He has in the current number of the American Review of Reviews a careful study regarding high prices. In one of his opening sentences he says:

"Economic society is extremely complicated. Its members work from so many different motives and upon so many people that it is always difficult to determine with any degree of accuracy the cause of any social act. In most cases not one but several contributing causes unite to bring about any social change. It is probable that several causes have contributed to the increase in prices. . . . It should be noted first that the advance in prices has not been confined to the United States, but has been world-wide. Moreover, the increase has not been confined to any one line of industry, but has been, with here and there an exception, general, and therefore it is due to causes that are practically universal."

Following with a table taken from the Congressional Record of January 31, 1910, showing the increase of prices for the years 1896, 1906, 1907 and 1908, in which a gradual increase is noted, he concludes thus:

"The reason for this general rise in all products the world over cannot be due to any local cause, like a tariff or a combination of manufacturers. The cause must be more fundamental generally and can only be a change in the value of the money material, gold, in which prices are stated as compared with commodities."

We are mostly concerned in refuting the fallacy which teaches that the protective tariff begets trusts and fosters the increase of prices. Now Belgium is one of the most highly protected countries in the world. As a government official some years ago said to an American who was required to pay freight for all his baggage not carried in hand, "There is nothing free in Belgium." Belgium is not a self-sustaining country. It is the most densely-populated bit of territory in Europe, with the exception of Saxony, and approaches very closely to that. When California was a great wheat-exporting State ships were loaded at San Francisco for Antwerp to carry foodstuffs to the Belgians. They have no cattle ranges or sheep walks practically free, such as are found in America, and their meat products come from abroad. Naturally in the open markets all foods cost more than in America, after paying transportation across the ocean and duties to be landed at the Belgian ports.

Now we are to quote from a diary kept by an American traveler through Europe a few years ago. Here are some items of the cost of living in this highly-protected, generally-taxed country: Rent (two handsome rooms, well furnished, in a very well-built and moderately well-appointed house for Brussels,) f.80. This is $16 American. For dinners daily for three persons for twenty-eight days, f.112, f.4 a day, 80 cents American. Fires for twenty-one days, f.11.50, 55 centimes a day, 11 cents. Breakfast for three persons a month, f.36, f.1.20, or 25 cents a day. The expenses for board and lodging for three persons comes to $1.69 per day. Lunch is excluded.

A few months later the same three Americans were in London at Montagu Square, near Russell Square and the Russell Square Hotel and just around the corner from the British Museum. The entry in the diary at the place of board and lodging in the British capital was follows: Two weeks, lodging, breakfast and dinner (the same service as in Brussels, with less desirable rooms and no fire,) £7 15s. 4d. This amounts to $2.75 a day for the three persons in free-trade London, compared with $1.78 in protected Belgium.

Cross over into protected France and the diary shows the following entries: Pension, ten days at f.15 a day, f.150. The service was practically the same in the French capital as in the Belgian and the British one. Here we have $3 a day for the board and lodging of the three persons.

Whatever was consumed in London and was imported came in duty free. In Belgium there was a duty on nearly everything consumed, and in France a duty on most of the imported commodities. We have partly-protected France showing the highest rate, but the lodgings at the French pension were much better, there being in connection with the bedrooms a very comfortable and well-heated sitting-room.

NOTE, IN FREE-TRADE ENGLAND WE HAVE THE NEXT HIGHEST COST OF LIVING, AND THE CHEAPEST OF ALL IN THE MOST HIGHLY-PROTECTED BELGIUM.

Similar comparisons might be given from the same diary covering Italy, Switzerland, Germany and Holland. Besides London we might take the reader through many parts of the British Isles, Oxford, Stratford, up through Lancashire to Carlisle, Edinburgh and Glasgow. We might cross the channel to Belfast, Dublin, Killarney and Cork, and we would find about the same cost of living at each of these different points.

What are the factors in the problem that reduce the cost of living in Brussels below the level of almost any other place in Europe? The lowest prevailing wages to be found anywhere, and the narrowest margins of profit exacted by the various dealers in foodstuffs, as well as in other wares, in any part of the world. The raw material costs a great deal more in Brussels, in London and in other places than in almost any place in America, but the prepared dish for a moderate portion is much less in the European cities than in the American cities, and in Brussels the lowest of all. Take tips as a criterion. Go into a restaurant in Los Angeles and spend 50 cents. If you offer a tip to the waiter and place a nickel on the plate, how liable you are to insult! He is very apt to tell you to keep it, as you may need it more yourself than he does. T. P. O'Connor when in America wrote back to his weekly in London that the elegant gentleman in New York City who waited upon him in his hotel at breakfast so impressed him that he was afraid to offer him a quarter. Tay Pay says: "I would as soon think of offering the President of the United States 25 cents." Spend a dollar at a high-class restaurant in Los Angeles and you would not think of offering the waiter less than 25 cents as a tip. In Europe, most notably in Brussels, you pay from 5 to 10 per cent. of your bill to the waiter as a tip. In other words, if in an ordinary restaurant you spend 50 cents for your breakfast, you would give him not over a 5-cent piece. If in a higher-class establishment you spend a dollar, you would give him 10 cents, and a half franc is regarded as an unusually satisfactory tip almost anywhere in Europe.

You may apply this scale to nearly everything else. There the nickel or dime counts for just as much to the person who serves you as the 25-cent piece does in America. So with the keeper of the restaurant. The American who serves you a steak which at the butcher shop would cost $1 will not think of taking less than $1.75, or $2 if potatoes or bread and butter are included with the bill. In Europe a piece of meat which would cost as much would be served to you for probably about $1.25.

Whenever the American people want to go back to a cheap scale of living they will have to go back to a cheap scale of wages. Just as long as every willing pair of hands and capable head-piece in the United States, among our 90,000,000 of people, is at work every day on a high scale of wages and salary and the average American must have a fine beefsteak or a dozen mutton chops on his platter at dinner, with three or four vegetables, plenty of bread and butter, followed by a dessert and fruit, accompanied by a bottle of beer or a glass of wine in many instances, just so long the cost of living will be high. When 1,000,000 of the toilers with

THE GOO-GOO LOTHARIO.

ing a job, offering to work for low wages and small salaries, you will have the dinner table less liberally supplied, and then you will have lower prices and less cost of living throughout the whole country among all classes of the people. The producer will get less for what grows on his farm, the common carrier will get less for hauling it to the general market center, the commission merchant, the broker, the wholesaler, the retailer, the chief cook and the bottle-washer will all get less for every service they render to the public.

THE AMERICAN DIPLOMACY.

When the late Prince Bismarck had taken Paris and robbed France of her Rhine provinces he organized a triple alliance to safeguard the peace of Europe. It was evident that consolidated Germany would be the object of attack and that an attempt would be made if the opportunity opened for France to reconquer Alsace-Lorraine.

The balance of power today is very different from that of forty years ago. England has watched with intense jealousy the growing power of Germany, recognizing the great danger of a general European war. To guard against this, new alignments have been made. Great Britain has accommodated herself to an understanding of the most cordial nature with her hereditary enemies, France and Russia. They are separated widely geographically, and in this way the effectiveness of the combine is much diminished. Italy still adheres formally with Germany and Austria, but is about as closely allied in fact and spirit with Great Britain and France as with the Teutonic monarchies.

During the generation now closing Germany has organized the most formidable army, everything considered, the world has ever known. The army of Austria-Hungary is only second to that of the other Teutonic power. The two combined form a land military force such as no commander of any age ever dreamed of. In addition to this, Germany has been able to build up a modern navy which is treading very closely upon the heels of Great Britain. These are facts clearly recognized at the court of St. James and looked upon with a great deal of misgiving.

The international stake of the day is not conquest nor the acquisition of territory. Commerce is the prize of modern effort. Germany wants a navy because the empire has a great oversea commerce that may need protection. Russia wants an oversea commerce and is therefore struggling for an outlet to the ocean somewhere, anywhere. Austria is about to begin the construction of a considerable navy because that people will also reach out for international commerce in the future. Great Britain always has had the lion's share of the commerce of the world since the destruction of the Spanish Armada. This is what Great Britain aims at preserving, protecting and continuing. The British government has never been very scrupulous in reaching ends in view, and will not be in the future.

The great commercial prize of this century is the Orient. Broadly speaking, there are 800,000,000 human beings from the island of Sakhalin to the Straits Settlements. The awakening and development of Japan in the last twenty years is an index of what will take place when the whole Orient shall awaken and enter the world as a great commercial factor. This is why England aided Japan in crushing Russia. The triumph of the Nippon army over the Muscovite checked Russia's commercial ambition, but aroused that of the Japanese. The commerce of the Pacific will be greater than that of the Atlantic, as the commerce of the Atlantic is greater than that of the Mediterranean of old days. The statesmen of Great Britain may or may not see that the creation of Japan as a naval power and as a commercial rival was a mistake. However that may be, the fact is what must be reckoned with. Unable to crush the power Great Britain raised, the next best thing was done, an alliance formed. Russia being a negligible factor in the international game for the next quarter of a century, the alliance between that power and Great Britain is simply a counter-check against Germany and nothing more. The real combination of the present is Great Britain, Japan and Russia, and its purpose is the control of the destinies of China. Had it not been for American diplomacy, China would have been rent asunder and divided up among the conquering powers, whose armies would by this time have trampled the Chinese government into the earth. To make effective the tacit agreement that exists between the three powers just mentioned, advantage must be taken of the present time. Fifteen years from now it will be too late.

English statesmen look ahead and conceive that at the present rate of construction in the world, in fifteen years Great Britain's naval supremacy will be a thing of the past. It is well recognized that in Germany the people generally are right behind the Kaiser and will stand with him in the maintenance of his immense military power on land and in the construction of a fleet second to none in the world. At the end of fifteen years a coalition between Germany, the United States and Austria would threaten any combination that could be made of any powers on earth. There would be the population from which to draw fighting men, the wealth with which to furnish the sinews of war, and a combined fleet which would take care of itself against any that could be brought against it. Neither France, Great Britain nor Russia would dare to withdraw much of its military force on land from its own borders, menaced as they would be by the tremendous forces of the two great Teutonic monarchies.

The world sits waiting and longing for some international convention that will guarantee international peace. That is the desire and the dream of the nations, but it is a desire that will not be gratified in our time, and a dream that will be fulfilled only in the distant future. Until that is so the burden of preparedness for war must be borne. We are reaching a point where we shall count more in men than any other military nation on the earth. We have more wealth than any rival nation. Oversea commerce is going to mean more to us than even to Great Britain. We might live without it, which she cannot do, but our great natural wealth, our vast population and the energy of our people, make manufacturing on a colossal scale so possible that we will need the markets of the world for our products. The well-being, prosperity and happiness of our people depend upon the securing of this international trade.

The sum of it all is that the course of wisdom for the people of the United States will be to encourage in every possible and proper manner the reconstruction of our commercial navy on the most colossal scale that money, people and energy can accomplish, and the maintenance of a fleet capable of protecting it from assault and the flag from insult. If we are to work out the destiny placed within our reach by a very indulgent Providence we must not withdraw our hand nor close our purse against either of these great undertakings. A fleet involves transports for supply purposes. These can only be secured at moderate expense by the creation of a great commercial navy, and the existence of that will also give us an abundance of able-bodied, skilled and adventurous seamen to man our ships of war in time of need.

The American diplomacy first put in form by Mr. Hay and insisted upon by Mr. Knox is right. Its maintenance is necessary to the well-being of this nation in the immediate future. The carrying out of the programme is beset by as great difficulties as ever lay in the way of any nation in the world. The international combinations to defraud us of our rights are tremendous. But the American people have never shirked any responsibility, nor recoiled before any difficulties, nor failed in the end to win their righteous way.

WHO IS THE GOO-GOO JEKYLL-HYDE?

This is a highly interesting controversy between the members of the government by goodness that rules over the destinies of fair Los Angeles in this latest year of grace. We suspected all the time that there was a good deal of a Dr. Jekyll and Mr. Hyde kind of morality in this case. It was strange to people with half an eye and not up a tree that our friends were able to enlist church influences on their side for a suppression of the saloons and gross forms of immorality and causes of immorality, and at the same time find so much favor among the saloon-keepers, and others whose influences are even worse. We rather anticipated that when the actual performance came on there would arise a good many discords in the music—and here the discords are.

On the one side comes the president of the Council and insists upon keeping the preelection pledges made by himself and the Mayor and other people of all virtues; and against these rises up that famous political institution, Lissner's Municipal League, and calls out in perturbation: "Gentlemen, go slowly." Then former Judge Works raises his lofty brow and flashes indignation from his eyes to learn who says go slow, who says him nay, who is to stand up for vice and its protection. And young Mr. Edgerton appears, with allegations of other preelection promises made by certain of those who promised Los Angeles a government by goodness, of goodness and for goodness, who, it is alleged, made a bargain with the saloons and other hotbeds of vice that things would run pretty much the same under the new government as under the old.

This controversy is not ours. The quarrel is a mere family affair and is as pretty a quarrel just as it stands as we have noticed in politics for many a long day. The good people of the churches who promised themselves and the rest of the city such beautiful things under the Goo-Goo government must certainly be interested, and certainly the Royal Arch is awake, with eyes open watching what will be done, and ears attentive to hear what will be said.

Well, it is not the first time we have had episodes of this kind among the people of God. We would respectfully refer some of our church friends who took so much interest in politics in preelection times to the following text: "And what concord hath Christ with Belial? . . . And what agreement hath the temple of God with idols?" The text is from II Corinthians, vi, 15 and 16.

Isaiah under the old dispensation furnishes even a more appropriate text than Paul under the [illegible]. This is it: "And your covenant with death shall be disannulled, and your agreement with hell shall not stand." Judge Works might use this last as a theme for a lecture to the Council the next time it meets.

THE DEADLY GRADE CROSSING.

The crossing of the Salt Lake and Pacific Electric tracks on Aliso street has claimed its victims. This is one of the most dangerous places in Los Angeles. Except for the eternal vigilance of the trainmen, there would be a massacre at this every day.

On account of the informal and ingenuous way this city has spread itself over the landscape there are a good many shockingly dangerous grade crossings. Some day this question of railroad trains roaring across open streets must be met, and we might as well be now.

Dad's Time.

The sun slides down the western sky,
The trees make longer shadows on the grass,
The day is dying; let her die,
For when she's dead then it shall come to pass
The fathers of the world will hike for home;
Will leave their tasks and take the homeward way,
And after supper in the summer gloam
Will watch their little children run and play.

Night time is dad's time; that's when he
Cuts out the worry and cuts out the care,
And goes glad-hearted where the children be
And lets them scramble up and muss his hair
And lets them dig into his pockets, too,
In search of something there that's good to eat
And they find always ere their search is through
Somewhere in some deep corner something sweet.

'Tis that he works for, for the homing time,
The homeward walk, the rush of little feet,
The hands outstretched to clasp his hands at climb;
The little bits o' folks who run to meet
Their daddy and escort him to the door.
Their daddy! and climb up to reach his king
Toil is forgotten, worry fades before
The baby charge—his toil's reward is this

And it is plenty, after grace is said
He heaps each plate and hands it to each one
He looks about at every tousled head
And sighs contentment ere his meal's begun
He listens to the chatter and the din.
The laughter and the giggling, and is glad
Day is the mother's, her's to revel in,
But, O, the night's the happy time for dad.

—[J. M. Lewis, in Houston Post.

UNCLE WALT, WARBLER.

BY UNCLE WALT MASON OF HEMOSA, Where Grows the Sunflower.

To be a hermit in the virgin woods! To [illegible] unwashed, the sylvan solitudes! That is the [illegible] to which ambition turns, that is the life for [illegible] my spirit yearns! To dwell serenely in a [illegible] cave, to eat raw turnips, and to cease to [illegible] more to hear complaining people roar about the price of foodstuffs at the store; no more to [illegible] the talksmith tell us how to save the country, [illegible] for ruin now; no more to dodge the dreary [illegible] who quotes the tariff rates on whiskers, [illegible] and goats. Oh, I am tired of all the windy [illegible] who talk, and talk, until the air is blue; and [illegible] a cure for all the nation's ills, like some [illegible] doctor with his basswood pills; each is [illegible] that he isn't called, to dope the country, [illegible] worn, and bald; to pour his nostrum down the [illegible] tion's throat, and thereby get that weary [illegible] goat. A quiet man, who would sedately [illegible] testing noise, and talk, and sounding [illegible] little chance his pathway to pursue, he's [illegible] down by all the talksmith crew; a little [illegible] may his journey wend, but they will drive [illegible] house in the end. To be a hermit, far from [illegible] streets! To wear long whiskers and to live a [illegible] That is the dream that haunts my fevered [illegible] the urban life has given me a pain.

[Copyright, 1910, by George Matthew Adams]

STREAKS OF WIT.

Needed in This Life.

Lady (upon recovery of lost purse:) May a good Lord reward you for your honesty, sir.

Fuzzy (anxious for a good square:) If you don't mind, missus, I'd just as lief you would. [Judge.

Turn Down the Gas.

Mildred: But, papa; George has broken [illegible] must admit that it was very clever of him to [illegible] the clock last night so that you wouldn't [illegible] what time it was when he went.

Father: Capital. Tonight see if your [illegible] young friend can discover some way of [illegible] gas meter from ticking and I'll admit he's a genius.—[Sunday Magazine.

One Killing Sufficient.

"How often does your road kill a man?" asked a facetious traveling salesman of a Central [illegible] conductor the other day.

"Just once," replied the conductor, [illegible]. [Kansas City Journal.

Ready for Sentence.

"I give you my word, the next person who interrupts the proceedings," said the judge, "will be expelled from the courtroom and sent home."

"Hooray!" cried the prisoner.

Then the judge pondered.—[Judge.

Denied the Implication.

Wife: You are positively the most conceited man I ever met.

Hubby: I conceited? Woman, there's not a conceited bone in my body. Why, another man with the same abilities would be absolutely carried away with pride.—[Illustrated Bits.

Just Spooning.

"I love you so much," he fervently declared, "that I would even try to swim the sea for you, if I could not win you otherwise."

"And I love you so much," she replied, "that I would be willing to go to lunch with you at a cafeteria, if I had to do so in order to make you wish to claim me for your own."—[Chicago Record-Herald.

Easily Satisfied.

Customer: My wife told me to stop in and get her a bathing suit. What are your prices and I'll be sure she will like. A fifty-dollar bill will just cover it.

Customer: That is just about the size she wore. How much is it?—[Sunday Magazine.

Not Good to Eat.

"Please, ma'am," said the servant, "there is a poor man at the door with wooden legs."

"Why, Mary," answered the mistress, in a reproving tone, "what can we do with wooden legs? Tell him we don't want any."—[Lippincott's Magazine.

Minister Is Wise.

Marriage is a lottery in which the minister wins no chances.—[Lippincott's.

Temple Baptist Church
The Auditorium
Corner of Fifth and Olive streets.
Dr. Robert J. Burdette, Pastor Emeritus
Dr. Brougher
The brilliant young Pastor preaches
11:00 A.M.
"A CITY FARMER."
Baptism and extra music.
7:30 P.M.
"BLOOD MONEY."
The Temple Chorus will render Dudley Buck's
"The Holy City."
Great Organ and Chimes. Free seats.
SEATS FREE.

MUSIC AND THE STAGE.

Undoubtedly the best and most enjoyable concert given for some time by the Los Angeles Symphony Orchestra was that of yesterday afternoon. The Schubert Ninth Symphony in C [illegible] never received a fine reading by the orchestra. It is a very difficult work [illegible] one of Schubert's greatest, if not the greatest symphony. Mr. Hamilton, [illegible] handled his men with skill, and [illegible] many difficult passages of the great composition were ably met. Other numbers given by the orchestra were [illegible] overture in F Minor," by M. P. Mathews, local composer and organist of [illegible] and MacDowell's Second Suite [illegible] in five parts.

Miss Tilly Koenen proved beyond a doubt the best soloist we have heard this season. Her voice, an exquisite contralto of marvelous purity and sweetness, is rightly deserving of the encomiums she has received elsewhere. She has a rare voice; it must be heard more than once to be fully appreciated. It is perfectly trained; of exquisite richness and color; handled with grace, and is a real delight. Miss Koenen endeared herself to the large audience present by her artistic singing of her first number, scena and aria: "Ah Perfido" (Ah, Faithless One) by Beethoven. A finer rendition of this fine composition has seldom been heard. After many calls Miss Koenen gave a very dramatic reading of Hugo Wolf's short "Er'ist's." Her second number was "Judith's Siegeslied" (Van Dyken,) to which she was compelled to respond with another encore, "Die Mushantin," by Max Fiedler.

Miss Koenen's singing was a rare treat and those who did not hear her at the Symphony concert should not miss the opportunity to hear her at her recital next Monday evening, when she will render a varied programme.

Another musical affair of equal merit was the concert of the Woman's Lyric Club, given in the evening at Simpson Auditorium, under the direction of [illegible] B. Poulin.

The work of the two clubs under Mr. Poulin's leadership has been so thoroughly analyzed, in all the points of excellence, that but little seems to remain for retelling.

The performance of the organization last evening again demonstrated its superior worth, and the audience was of size limited only by the capacity of the house. It was a rapturously appreciative audience, too, even encoring the final number. After this the hearers would not permit either singers or director to leave the platform, but compelled another version of the work which, by the way, was Frederick Stevenson's delightful "Viennese Serenade," with baritone solo by Harry Clifford Lott, violin accompaniments by Oscar Seilling, 'cello by Ludwig Opid, harp by Miss Myrtle Outlet, organ by Mrs. Ada Marsh Chick, and piano by the club's well-known accompanist, Mary L. O'Donoughue.

The remainder of the programme included Bartlett's "The Fountain," Stanford's "The Little Red Lark," Koschat's "Forsaken," Hadley's "A Legend of Granada," Bliss's "A Winter Night's Fantasy," the Barcarolle from "The Tales of Hoffman," and a 'cello solo by Mr. Opid. Miss Willy Smyser and Leroy Jepson also assisted in solos.

Maud Allan, most famous of all the modern dancers, will demonstrate her [illegible] art here on April 11, 12 and 13, appearing at the Auditorium, under [illegible] Behymer's direction. Without doubt the attendance will be [illegible] specially gratifying.

Madelyn Arbuckle, the present hero of "The Round-Up," used to practice law in a Texas town, where every man insisted so strongly on living at peace with his neighbor that Attorney Arbuckle found himself slowly starving to death.

There seemed nothing for it but to abandon the bar for the footlights, and so the young Demosthenes decided to sell his library of law and settled on the installment plan and turn young Roscius.

A big placard announcing that who so listed might become possessed of certain volumes of Blackstone, Bacon and Littleton upon Coke, and also of certain masterpieces of the novelists, was flung to the breezes from his window. Incidentally he made known his desire to employ a small office boy to take charge of the sale.

The banner to this effect had been hanging on his outer wall something like half an hour, when there entered his office a small son of the soil, with cynic written all over his freckled features. The youngster gave a cold, comprehensive glance over the premises and then, with his nose very much [illegible], turned to go away.

"Hold on," cried Mr. Arbuckle. "Are you looking for a job?"

"Yes, sir," replied the boy, icily, "but I guess I don't care to work for your price."

"Why, you haven't asked it yet," objected Mr. Arbuckle.

"Well," snorted the lad, pointing to a placard just over Mr. Arbuckle's head, "if them is Charles Dickens's [illegible] wages, you better get Dickens to work for you. I can't stand that much prosperity."

After gazing vacantly for a moment at the vacancy in the atmosphere caused by the disappearance of the boy, who vanished with this retort, Mr. Arbuckle turned and read, in his own writing, just above his head:

"Charles Dickens's works for one dollar per month."

Perris Hartman at the Grand Opera-house will give the last two performances today of "The Geisha." Tomorrow afternoon the company will open with "The Girl from Paris."

SEVERAL LOSE BY FIRE.

About $700 damage was done last night by a fire of unknown origin in the two-story brick building at Nos. 715 and 713 South Spring street. The building was damaged to the extent of $500, the rear of the second floor, the Pacific Tile and Mantel Company, whose rooms the fire started, lost about $150, and the C. Wesley Denning Printing Company and the studio of Albert R. Baker, in adjoining rooms, lost about $250 through fire, smoke and water.

MORGAN IS HONORED.

ROME, March 11.—J. P. Morgan, the American financier, today accepted the invitation of that body to act as honorary president of the Foreign Committee of the Italian Organization, which is arranging for the celebration, in 1911, of the fiftieth anniversary of the proclamation making Rome the capital of United Italy. Mr. Morgan has signified his acceptance in a cordial letter.

Local Beer, $1.00 Doz. Quarts.
Port, Sherry and other wines. H. [illegible] Liquor Co., All kinds of liquors. Phone MAIN 8, Sunset Main 1564. Old Plantation Distilling Co., 108 E. Broadway.

Try Murine Eye Remedy
For Red, Weak, Weary, Watery Eyes, Sore Eyelids and Pink Eye. Murine Doesn't Smart; Soothes Eye Pain.

Cooking on (Eclipse) Gas Ranges.
Rates reduced from 35 to 30 per cent., until [illegible]
GAS APPLIANCE COMPANY.
[illegible] HILL STREET.
Cal. Gas and Elec., Corp. Connected.

MUSIC AND THE STAGE.

Admittedly the best and most enjoyable concert given for some time by the Los Angeles Symphony Orchestra was that of yesterday afternoon.

The Schubert Ninth Symphony in C was received a fine reading by the orchestra. It is a very difficult work for one of Schubert's greatest, if not the greatest symphony. Mr. Hamilton, who handled his men with skill, and the many difficult passages of the great composition were ably met. Other numbers given by the orchestra were "Overture in F Minor," by M. P. Mathews, local composer and organist of note, and MacDowell's Second Suite (Indian) in five parts.

Miss Tilly Koenen proved beyond a doubt the best soloist we have heard this season. Her voice, an exquisite contralto of marvelous purity and sweetness, is rightly deserving of the encomiums she has received elsewhere. Not alone has she a rare voice; it must be heard more than once to be fully appreciated. It is perfectly trained; of extreme richness and color; handled with grace, and is a real delight.

Miss Koenen endeared herself to the large audience present by her artistic singing of her first number, scena and aria, "Ah Perfido" (Ah, Faithless One) by Beethoven. A finer rendition of this fine composition has seldom been heard. After many calls Miss Koenen gave a very dramatic reading of Hugo Wolf's short "Er'ist's." Her second number was "Judith's Siegeslied" (Van Dyke,) to which she was compelled to respond with another encore, "Die Mailastin," by Max Fiedler.

Miss Koenen's singing was a rare treat and those who did not hear her at the Symphony concert should not miss the opportunity to hear her at her recital next Monday evening, when she will render a varied programme.

Another musical affair of equal merit was the concert of the Woman's Lyric Club given in the evening at Simpson Auditorium, under the direction of J. B. Poulin.

The work of the two clubs under Mr. Poulin's leadership has been so thoroughly analyzed, in all the points of excellence, that but little seems to remain for retelling.

The performance of the organization last evening again demonstrated its superior worth, and the audience was of size limited only by the capacity of the house. It was a rapturously appreciative audience, too, even encoring the final number. After this the hearers would not permit either singers or players to leave the platform, but compelled another version of the work which, by the way, was Frederick Stevenson's delightful "Viennese Serenade," with baritone solo by Harry Clifford Lott, violin accompaniments by Oscar Seiling, 'cello by Ludwig Opid, harp by Miss Myrtle Oulliet, piano by Mrs. Ada Marsh Chick, and piano by the club's well-known accompanist, Mary L. O'Donoughue.

The remainder of the programme included Bartlett's "The Fountain," Smith's "The Little Red Lark," Foulds's "Forsaken," Hadley's "A Legend of Granada," Bliss's "A Winter Night Fantasy," the Barcarolle from "The Tales of Hoffman," and a 'cello solo by Mr. Opid. Miss Willy Smyser of Long Jepson also assisted in the

Blanche Allan, most famous of all the Pacific lighters, will demonstrate her wonderful feats here on April 11, 12 and 13, opening at the Auditorium, under [illegible]'s direction. Without doubt the attendance will be manageably gratifying.

Arbuckle, the present hero of "The Round-Up," used to practice law in a Texas town, where every man seemed so strongly on living at peace with his neighbor that Attorney Arbuckle found himself slowly starving to death.

There seemed nothing for it but to desert the bar for the footlights, and so the young Demosthenes decided to sell his library of law and hang out on the installment plan and [illegible] young Ruskins.

A big placard announcing that who so need might become possessed of certain volumes of Blackstone, Bacon and Littleton upon Coke, and also of certain masterpieces of the novelists, was flung to the breezes from his window. Incidentally he made known his desire to employ a small office boy to take charge of the sale.

The banner to this effect had been hung on his outer wall something like half an hour, when there entered the office a small son of the soil, with freckles written all over his freckled features. The youngster gave a cold, calculative glance over the premises and then, with his nose very much in the air, turned to go away.

"Hold on," cried Mr. Arbuckle. "Are you looking for a job?"

"I'm, sir," replied the boy, icily, "but I guess I don't care to work for your pa."

"Why, you haven't asked it yet," observed Mr. Arbuckle.

"Well," snorted the lad, pointing to a placard just over Mr. Arbuckle's head, "if them is Charles Dickens's books you better get Dickens to work for you. I can't stand that much prosperity."

After gazing vacantly for a moment at the vacancy in the atmosphere caused by the disappearance of the boy who vanished with this retort, Mr. Arbuckle turned and read, in his own handwriting, just above his head:

"Charles Dickens's works for one dollar per month."

Boris Herriman at the Grand Opera-house will give the last two performances today of "The Geisha." Tomorrow afternoon the company will open with "The Girl from Paris."

SEVERAL LOSE BY FIRE.

About $700 damage was done last night by a fire of unknown origin in the two-story brick building at Nos. 711 and 713 South Spring street. The building was damaged to the extent of $500, the rear of the second floor. The Tile and Mantel Company, whose rooms the fire started, lost $200, and the C. Wesley Denning Company and the studio of Edward R. Baker, in adjoining rooms, about $100 through fire, smoke and water.

MORGAN IS HONORED.

ROME, March 11.—J. P. Morgan, the American financier, today accepted the invitation of that body to act as honorary president of the Foreign Committee of the Italian Organization, now arranging for the celebration, in 1911, of the fiftieth anniversary of the formation making Rome the capital of United Italy. Mr. Morgan formally signified his acceptance in a cordial letter.

Local Beer, $1.00 Doz. Quarts.
Port, Sherry and other wines, $1 to $2 gal. All kinds of liquors. Phone Main 1601. Old Pisanto Co., 128 S. Broadway.

Try Murine Eye Remedy
For Red, Weary, Watery Eyes, Sticky Lids and Pink Eye. Murine Doesn't Smart—Soothes Eye Pain.

Gas Ranges Reduced (Eclipse) Gas Ranges.
Reduced from 30 to 20 per cent., until Feb. 15th.
GAS APPLIANCE COMPANY.
[illegible] HILL STREET.
Gas and Elec., Corp. Connections.

THE MARK OF GOOD CLOTHES HF

SPRING SUITS FOR STOUT MEN

AS SPRING approaches the Stout Man will be the first to feel the necessity of Light Weight Clothes. Our Stein Bloch Suits in special sizes for Stout Men are the acme of perfection in fit and style. They're hand made, from guaranteed all wool cloths—handsome mixtures, blue serges and black unfinished fabrics. Prices $20 to $45. Glad to show you.

Harris & Frank
Outfitters for Men, Women, Boys and Girls
457-439-441-443 SOUTH SPRING

Staub's Good School Shoes

While Staub shoes for boys and girls are built for hard wear, there's no neglect of style—for this reason wise parents buy them. Prices $1.75 to $3.50, according to size and quality. Bring the children today.

Staub's
Men's, Women's & Children's SHOES EXCLUSIVELY
Broadway, Corner Third

Original Allegretti Chocolates
Sold here only.
OFF & VAUGHN DRUG CO.
352 South Spring

VOLLMER-JANTZEN CO.
The Real China Store, Cut Glass, Etc.
N. E. Corner Seventh and Hill Sts.

APPEAL TO FLINT.

(Continued From First Page.)

J. Loveless, W. W. Prior, G. R. Crane, Escondido.
R. B. Lyon, R. B. Lane, J. W. Hoover, Gen. John L. Beveridge, Hollywood.
J. M. Elliott, Harry Dumill, E. F. C. Klokke, W. O. Randolph, J. A. Reid, Los Angeles.
J. E. Boal, National City.
C. A. Leighton, Nordhoff.
H. E. Swan, W. A. Freemire, Ontario.
J. R. Porter, Orange.
John Earle Jardine, C. A. Day, W. M. Eason, Jesse Knight, Pasadena.
D. Filsenthal, Piru.
P. J. Dreher, F. E. Graham, Charles E. Walker, A. P. Nichols, W. H. Schureman, George S. Phillips, Fred J. Smith, Capt. J. T. Brady, Pomona.
A. Gregory, C. E. Davis, A. G. Simonds, T. H. Ford, E. M. Lyon, M. M. Phinney, W. C. Warner, Thomas P. Smith, J. J. Suess, Lyman King, Paul Moore, F. B. Morrison, Redlands.
W. G. Fraser, F. A. Little, James Mills, D. D. Gage, F. A. Miller, George Frost, S. H. Herrick, W. B. Clancy, Silas Masters, E. S. Moulton, W. F. Lett, Frank F. Chase, Harry B. Chase, E. A. Chase, L. A. Brundige, E. W. Holmes, F. M. Dunbar, H. R. Greene, F. H. Speich, J. Jahn, Jr., Riverside.
S. W. McNabb, W. W. Brison, R. C. Harbison, W. S. Conger, O. Newberg, W. S. Hooper, C. M. Grow, San Bernardino.
R. P. Waite, G. W. Vaughan, C. D. Hubbard, John Burr, R. H. Hile, San Fernando.
Frank Kahles, Santa Barbara.
N. W. Blanchard, C. C. Teague, N. W. Blanchard, Jr., A. C. McKevitt, L. W. Corbett, A. L. Shively, M. H. Butcher, C. L. Sheldon, Santa Paula.
E. A. Case, Seepe.
J. L. Paul, A. P. Harwood, Upland.
C. W. Lemingwell, Jr., J. M. Randall, F. E. Fletcher, F. O. Sargent, A. W. Swain, L. Scofield, Whittier.
D. G. Overall, Lemon Cove
J. N. Reynolds, J. H. Turner, B. W. Toothacher, D. L. Daniels, A. L. Evans, Henry Dillon, G. K. Hostetter, Lindsay.
N. J. Sinclair, William Sibley, G. L. Robbins, N. M. Ball, J. F. Canby, W. E. Spratt, A. T. Huggins, Porterville.

Robinson Company
Dependable Dry Goods Store
South Broadway 235-237-239. S. Hill St. 234-244

Next Monday, Tuesday and Wednesday are the days chosen for our Millinery Opening—an exhibit which no fastidious dresser should miss.

Time your boys had new toys

It's unreasonable to expect their Christmas supply to keep them interested throughout the year.

Mechanical street cars with turn table and kite-shaped track now $1.25.

Parachute guns for out-door sport—this gun has no equal—25c.

Sets of disc and flying tops put up in boxes, 30c to $1.50.

(Fourth Floor)

More news of interest To parents of school children

FOR GIRLS—"The Princess" make of washable dresses—the most perfect fitting garments money can buy.

The latest spring styles.

In 2 to 6-year sizes, made of fine madras, chambrays, percales, linens, galateas and the real Anderson Ginghams, whose colors will stand an all-day boiling—many of them in sizes up to 5 years have bloomers—50c to $7.50.

The same materials in the 8 to 14-year sizes—and plenty of the generally neglected "Junior" size for 14-year-old girls—$1.25 to $8.50. All button clear down, allowing for variation of two sizes at neck and waist band.

Misses' wash dresses—14, 16 and 18-year sizes—in madras, percales, chambrays and galateas—just the thing for house garden or beach wear—many of them will fit adult women who are not above the average stature—$2.50 to $5.

Lingerie Dresses of fine Persian Lawns, India Linon and Organdies, beautifully trimmed, $7.50 to $35; 14, 16 and 18-year sizes—many of them ideal for adult women of slight stature.

Lingerie dresses for girls of 8 to 14 years. Many in the jaunty Trotteur effects with dainty lace insertions and embroidery beading. Some of fine lawns and others of barred muslins—$5 to $20.

Splendid selection of graduation, confirmation and communion dresses for girls of 8 to 14.

(Main Floor, Rear.)

FOR BOYS—Single and double-breasted Knickerbocker suits of strictly high-grade woolens in shades and weights suitable for Spring and Summer wear, at $3.75, $4.75, $5.50, $6.75, $7.50, $9.50, $10.50 and $12. 8 to 16-year sizes.

New styles in washable hats for boys, 50c to $4.

Boys' long-pant suits of Khaki in 3 to 12-year sizes, $1.25.

Boys' Knickerbocker pants of Khaki, 3 to 16-year sizes, 95c.

Boys' summer blouse waists of soisette, 5 to 15-year sizes, $1.00.

MECHANICS' FAIR
Fiesta Park, March 26 to April 9

Comprehensive bazaar of the things made and sold in Los Angeles and Southern California. Mammoth display of retail mercantile interests in charge of expert demonstrators.

Four Hundred Exhibits
Free Band Concerts
Free Refined Vaudeville

Space may be obtained now—don't blame us if you cannot get it later—by calling Fiesta Park Exchange, Sunset or Home Phone or apply at the Pico Street entrance.

Get in Early on the Direct Path to the Heart of the Housewife

Spring Vegetables

and fruits are pouring in here. Tender, brittle, green and white asparagus, delicate foothill head lettuce, dandelion, cucumbers, Hubbard squash, alligator pears, luscious cherimoyas, lemon guavas, strawberries, mountain apples, Spanish Malagas, etc.

Ludwig-Matthews CO.

Tel. Main 550, Home A6238. 133-35 South Main.

ESTABLISHED OCTOBER, 1878

OSTERMOOR MATTRESSES

Coulter Dry Goods Co.

McCALL PATTERNS

219-229 S. BROADWAY 224-228 SO. HILL ST.

VISIT OUR FOURTH FLOOR CAFE—OPEN FROM 11:30 TO 5:30

On Monday, a Sale of Natural Pongees at Interesting Prices.

Silk Remnants at Half
Lengths 1½ to 10 Yards

Some lucky women will be able this morning to get whole dress patterns of stylish silk at just half what they would pay any other day; others will secure ample waist lengths:

For in this sale of plain and fancy silks of all shades and styles; pongees in natural color; foulards, crepes de chine, velvets, and like popular materials, will be found lengths from a yard and a half up to ten and twelve yards, every piece buyable at just exactly Half.

Men's $1.50 Pajamas
75c

No economy in home sewing, when serviceable pajamas may be bought so cheaply as these:

Men's cotton pajamas, in medium dark colors, well-made, serviceable; all sizes, regularly $1.50, for 75c

Full lines of the celebrated interwoven half hose for men, at 25c, 35c (3 for $1,) and 50c a pair.

Misses' Wool Suits
$7.50

Mothers who feel it necessary, or desirable, to economize in the purchase of school and every-day suits for their girls of ten to sixteen, will welcome this saving:

Misses' wool suits, plaited and plain skirts, short coats, in plain and mixed materials; sizes 10 to 16, special $7.50.

Remnants of Draperies Sharply Repriced

Saturday is likely to be remnant day in many Sections; these frequent clearances mean clean stocks for us, and real bargains for you:

Short ends of stenciled scrim, madras (imported,) drapery silk, fancy applique net, Moorish madras; 27 to 50 inches wide, specially priced at ..... 10c to 50c yd.
Short remnants of cretonnes, silkolines, satine, plain or fancy Swiss, Royaline and Japanese crepe, 5c yd
Reversible fiber matting, 3 feet wide, in blue, green, rose and tan; regular price 50c, now ..... 35c yd
Reversible Bungalow rugs, Pilgrim fiber; 8x9, regularly $7.50, now $5.00; 9x12, regularly $9.00, new $6.00; 9x12, regularly $10.00, now $6.90
Because we are closing out these patterns.

Women's Undervests 35c
Three for $1.00
Very Fine Values

Buy enough of these to last throughout the summer, for they'll never be cheaper:

Women's low necked, sleeveless lisle-and-cotton vests, splendid values at, each 35c, or three for $1.00.

COULTER DRY GOODS CO.

The Wiley B. Allen Co.'s Line

Pianos
Knabe.
Mason & Hamlin.
Hardman.
Conover.
Packard.
Ludwig.
Harrington.
Kingsbury.
Price & Teeple.
Wellington.
Rembrandt.

Piano Players
Knabe Angelus.
Emerson Angelus.
Angelus Piano.
Hardman Autotone.
Harrington Autotone.
Conover Inner-Player.
Carola Inner-Player.
Kingsbury Inner-Player.
Euphona.

OTHER STORES.
San Francisco, Sacramento, Oakland, San Jose, Santa Rosa, San Diego, Santa Barbara, Riverside, Reno, Phoenix, San Bernardino.

Victor Talking Machines, Victor Records, Cabinets, Sheet Music, Small Goods.

Study the above. Can you afford to buy elsewhere? Easy terms and low prices—the lowest possible only with a house doing as we are an enormous retail and wholesale business.

BARGAINS

Ask to See Our $195 Piano---New

You can buy it on easy terms if desired—and exchange later for Knabe, Mason & Hamlin, Hardman, Conover, Ludwig, Packard or Price & Teeple. We are closing out the following second-hand pianos:

$50 and Up
THIS WEEK ONLY.

LINDEMAN & SONS, WEBER, TWO STEINWAYS, TWO FISCHERS, STECK, F. B. LONG, CONOVER, KNABE, ETC.

You can't afford to wait; come in at once. You MAY find as good a bargain later. You WON'T find any better.

The Wiley B. Allen Co.
Vason & Hamlin Pianos
416-418 SOUTH BROADWAY.
THE PLACE TO BUY TALKING MACHINES AND RECORDS.

We Deliver Beer at Brewery Prices
ANDERSON & CHANSLOR CO
GROCERS & WINE MERCHANTS
BROADWAY 1127 HOME 1083
429-430 SO. SPRING ST.

The Cause of Colds
Good Advice Regarding the Prevention of Coughs and Colds

If people would only fortify and strengthen the system, the majority of cases of coughs, colds and pneumonia might be avoided. These troubles are frequently due to weakness, which produces a catarrhal condition of the mucous membrane, which is an internal skin of the body. When this skin is weakened it becomes easily infected with germs which cause many of the diseases to which flesh is heir. Healthy mucous membranes are essential safeguards of the body's general health.

An excellent aid in the prevention of coughs, colds, pneumonia, and such like infectious diseases, is a remedy that will prevent or cure catarrh.

We have a remedy which we honestly believe to be unsurpassed in excellence for the prevention of coughs, colds and all catarrhal conditions. It is the prescription of a famous physician, who has an enviable reputation of thirty years of cures gained through the use of this formula. We promise to make no charge for the medicine should it fail to do as we claim. We urge everybody who has need of such a medicine to try Rexall Mucu-Tone.

It stands to reason that we could not afford to make such statements and give our own personal guarantee to this remedy if we were not prepared to prove the reasonableness of our claim in every particular, and we see no reason why any one should hesitate to accept our offer and try it. We have two sizes of Rexall Mucu-Tone, prices 50c and $1. Sometimes a 50c bottle is sufficient to give marked relief. As a general thing the most chronic case is relieved with an average of three large bottles. You can obtain Rexall Remedies in Los Angeles only at our stores—The Rexall Stores. The Owl Drug Co., Inc., Los Angeles, San Francisco, Oakland, Cal., and Seattle, Wash.

All Suits ½ Price
this week
LOWMAN & CO.
131 S. Spring St.

E. 9TH ST.
CRIPPEN INVESTMENT CO.
408 Mason Bldg.

GERLEMANN SAYS:
Satisfaction goes with every order. Send for our new monthly price list. Phones Broadway 2045; Home 6022.
Gerlemann Market
244 SO. MAIN ST.

RELIGIOUS.

RUMORED CALL MERE SCARE.

Los Angeles Good Enough for Dr. Walker.

Australian Draws Crowds to Broadway Church.

The Dean Says Some Hymns Are "Two-Steps."

A rumor was afloat during the past week to the effect that Dr. Hugh K. Walker, pastor of Immanuel Presbyterian Church, the most important Presbyterian Church on the Coast, had received a call to Brick Presbyterian Church, New York, the great church of which Dr. Henry Van Dyke was formerly the pastor. Dr. Walker said yesterday that the rumor probably grew out of the fact that he has been invited to supply the pulpit of Brick Church during July, but that there is no suggestion of a call, and, anyhow, Los Angeles is good enough for him. Accompanied by Mrs. Walker, he will start on his trip around the world on March 16, landing at New York in July, and will fulfill his engagement while there, before completing his journey back to Los Angeles. Dr. Walker is so popular here that his friends were a little nervous for fear he might be contemplating removal to the East. Brick Church is an attraction in more ways than one, for besides being a great church that gives close to $100,000 a year to home and foreign missions, and pays a salary of $12,000 a year to its pastor, it is only surpassed in membership by one church in New York City, the Fifth Avenue Church, but its gifts to benevolence are far in advance of the latter, according to the records a few years back.

AUSTRALIAN PREACHER.

BROADWAY CHRISTIAN CHURCH.

Rev. Andrew C. Rankin of Adelaide, South Australia, is at present in this city, conducting a series of meetings in the Broadway Christian Church. During the past week these meetings have been largely attended and Mr. Rankin has maintained his reputation as a preacher and Bible teacher.

He was educated at the Lexington, Ky., Bible College, and returned to South Australia twenty-one years ago, and has been pastor of the Christian Church at Adelaide ever since, which under his ministrations, has grown into a large and influential congregation. He has not confined his work, however to the one church, but has traveled throughout Australia in evangelistic work, gaining for himself an enviable reputation as a successful soul winner.

The meetings at the Broadway Church will continue throughout the coming week, and it is expected that the attendance will be even larger than during the past week.

Mr. Rankin combines work as a writer with his preaching, and bears credentials from one of the leading newspapers of Australia, to which he will send letters during his stay in America.

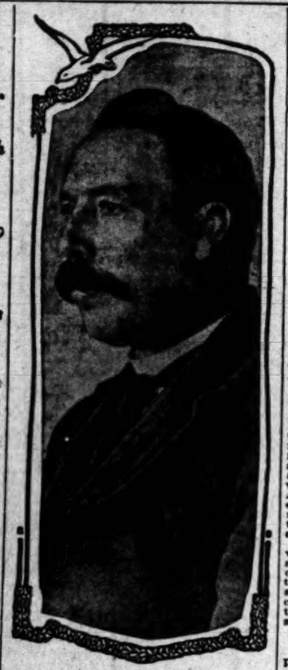

Rev. Andrew C. Rankin,
Australian minister now preaching in this city.

RELIGIOUS TWO-STEPS.

DR. HEALY JUMPS ON THEM.

"Don't patronize these religious two-steps, which masquerade as hymns," was the advice given by Dr. Ezra A. Healy, dean of the College of Theology of the University of Southern California, in a lecture before one of his classes.

"Hymns must be poems," he said, and not mere prose set to rhyme. There are too many hymns in the hymnals of the churches which abound in bad English and modernisms.

"A hymn," he continued, "should be the rhythmic expression of an emotion godward, addressed to the deity in either petition or praise. 'There is Sunshine in My Soul Today' is a popular church song now, but it will not bear the test of time, like such hymns as 'Nearer My God to Thee.'"

HOLLYWOOD RECITAL.

NOTABLE MUSICAL SUCCESS.

The choir of the Hollywood Congregational Church gave a recital on Thursday evening, which proved a notable musical success. The concert was largely attended and the splendid programme was enthusiastically received. The choir was assisted by Prof. George H. Carr, baritone, and Mrs. L. V. Rhea, soprano, who were the soloists of the occasion. In the rendition of "The Wreck of the Hesperus," the soloists were Mrs. W. H. Stearns, J. D. Barnes and J. W. Colburn. The personnel of the choir is as follows: Sopranos, Miss Ruth Alexander, Miss Edna Gates, Miss Esther Lyons, Mrs. Andrew MacDonald, Miss Grace Purnal, Mrs. Edgar Sharp, Mrs. W. H. Stearns; altos, Mrs. Justin D. Barnes, Mrs. Harry G. Bentham, Miss Orril Lyons, Mrs. James Ward, Miss Edith Withey; tenors, C. H. Conard, Wm. Erbes, Ray Jordan, Rev. C. V. Howkins, Andrew MacDonald; bassos, J. W. Colburn, W. A. Colwell, Chas. Cooke, Chas. Frank Gates, W. A. Pfunder, Henry Withey; honorary members, Miss Grace Hunt, Arthur Hunt.

RELIGIOUS BRIEFS.

SECRETARY DYER TO SPEAK.

Frank C. Dyer of Chicago, general secretary of the Congregational Brotherhood of America, will speak on the subject: "A Masculine Church," at the First Congregational Church on Sunday evening. A special effort is being made to have all the men of the church present. Mr. Dyer is a member of the Laymen's Missionary movement team that is touring the country. A reception will be tendered him in the social hall of the church after the service on Sunday evening.

The men's meeting at the Y.M.C.A. will be addressed on Sunday afternoon by Rev. J. Whitcomb Brougher, on the subject, "Heads I Win, Tails You Lose." Prof. P. P. Bilhorn will sing.

Rev. Dr. Arthur S. Phelps, pastor of Central Baptist Church, will begin a series of sermons on Sunday night to young people, on "Self Culture." The first one will be "Culture by Reading," followed others on art, companionship, travel and music. He will lecture in Memorial Baptist Church on Thursday evening.

Rev. O. V. Wilkinson, late of Trinidad, Colo., has accepted the pastorate of Naomi Avenue Christian Church, to fill the vacancy occasioned by the resignation of Rev. W. S. Myers.

Rev. Will A. Knighten, who has been ill, will preach in Union Avenue Methodist Church on Sunday morning, and Evangelist Bell of Buffalo will occupy the pulpit in the evening.

Rev. Dr. Horace C. Mason of Seattle, will preach on Sunday morning in Olivet Congregational Church, Washington street and Magnolia avenue.

Dr. Charles Edward Locke announces that he will preach in the First Methodist Church on Sunday evening upon the topic: "The War Against the White Slave Traffic; Shall We Enlist? Is the Social Evil a Necessity?"

The choir of St. Paul's Pro-Cathedral will render DuBois's setting of "The Seven Last Words of Christ," on Sunday evening, in lieu of a sermon. On the evening of Palm Sunday, one week hence, the same oratorio will be rendered by the choir of St. John's Episcopal Church.

Willis R. Hotchkiss, missionary in East Africa, and one of the speakers at the recent laymen's convention, will deliver an address at the Young Women's Christian Association, Sunday afternoon at 4 o'clock. All women and girls are cordially invited, particularly strangers in the city.

"What We Will Do for the Unsaved Millions?" will be the topic of Rev. Dr Hunter at the First Presbyterian Church, Sunday morning. At the young people's meeting at 6 o'clock p.m., Judge Wilbur will deliver an address. Dr. C. M. Carter of Muncie, Ind., will preach Sunday morning and evening at the First Baptist Church. He is one of the leading pastors of Indiana, and is actively identified with the world-wide work of the Baptist denomination.

Rev. Herbert Thompson and wife, evangelists, will conduct services in Trinity Congregational Church on Sunday morning and evening. Rev. T. C. Horton, the pastor, will go to Mojave on Sunday to assist in organizing a church there.

WOMEN'S CLUBS.

Central America.

Mrs. Fred W. Wood gave an interesting address descriptive of her five months' visit to Central America before the Friday Morning Club yesterday. The talk was illustrated with stereopticon views, and also by a number of young people who appeared in the picturesque costume of the natives of Guatemala. Mrs. Wood told of the marriage customs there, and of quaint religious customs of the people. Assisting Mrs. Wood were the Misses Hazel Gates, Mary Lindley Muriel, Stewart and Carl Oscar Borg. A number of paintings by Borg, picturing Central American scenes, were on exhibition in the reception-room.

Miss Marjorie Benton Cook of Chicago will occupy the programme of this club next Friday. She will present a number of clever and original monologues, these will include "At the Matinée," in which this artist will introduce a well-known type of public nuisance—the matinée girl; "A Suffrage Monologue," which it is announced will be of special interest to husbands and "antis;" "Heroines," in which typical characters of George Ade, George Bernard Shaw and Ibes will be introduced, and "Nicolletta," a study of an Italian peasant.

Shakespeare Alumnae Entertained.

Mrs. C. P. Dorland of Monrovia entertained members of the Shakespeare Alumnae of the Wednesday Morning Club yesterday. The guests were met at the station by a large hay wagon and driven to Monrovia Cañon, where a bountiful luncheon was served. After luncheon a short business session was held, this was followed by a Shakespeare quotation contest and other games. Those present were: Mmes. Anna Averill, C. P. Dorland, O. H. Hubbard, Allison Barlow, J. E. Brown, H. E. Brett, F. Caldwell, H. H. Harrison, H. C. Douglass, A. M. Foster, F. E. Prior, J. M. Hale, Hester Hunt, H. C. Gower, E. D. Park, Annie E. Pierce, C. S. Goodrich, F. M. Nickell, J. B. Liversidge, M. A. Pierce, L. V. J. Kimball, T. M. Fuller, M. L. Lagrange, W. H. Harrison, H. S. Carter, A. E. Hodgson, A. E. Pitkin, T. M. Snarp, W. H. Pillmore, A. V. Dunsmoor, O. L. Robertson.

Council of Jewish Women.

An interesting meeting of the Los Angeles section of the Council of Jewish Women was held yesterday afternoon in the assembly-room of B'nai B'rith Temple. The feature of the meeting was the report made by Mrs. Bertha H. Baruch of the Pacific Coast Conference, recently held in San Francisco, and which Mrs. Baruch attended as delegate from the local council. After the regular business meeting Robert Watchhorn lectured on the immigration question.

Cliff Dwellers' Association.

Members of the California Chapter of the Cliff Dwellers' Association were entertained during the week at the home of Mrs. J. W. McKinnie, No. 1324 St. Andrew's place. Besides twenty-one members of the association a number of guests were present. Mrs. Isabella Churchill of Gurley, Colo., president of the State Federation of Women's Clubs, was the guest of honor. The chapter has decided to postpone its annual luncheon until May, when it is expected that the National Regent, Mrs. Gilbert McClurg of Colorado, will be in the city.

Have you a weak throat? If so, you cannot be too careful. You cannot begin treatment too early. Each cold makes you more liable to another, and the last is always the harder to cure. If you will take Chamberlain's Cough Remedy at the outset you will be saved much thouble.—[Adv.

Campbell Morgan's Lesson Helps.

BRIEF, PRACTICAL AND VALUABLE COMMENTS ON THE INTERNATIONAL SUNDAY-SCHOOL LESSONS.

By G. Campbell Morgan, D.D.

TWO MIGHTY WORKS.

Golden Text: Matthew viii, 27.

"What manner of man is this, that even the winds and the sea obey Him?"

The Lesson:

Matthew viii, 23-34.

(23.) And when He was entered into a boat, His disciples followed Him.

(24.) And behold, there arose a great tempest in the sea, insomuch that the boat was covered with the waves; but He was asleep.

(25.) And they came to Him, and woke Him, saying, Save Lord; we perish.

(26.) And He saith unto them, why are ye fearful, O ye of little faith? Then He arose, and rebuked the winds and the sea; and there was a great calm.

(27.) And the men marveled, saying, what manner of man is this, that even the winds and the sea obey Him?

(28.) And when He was come to the other side into the country of the Gadarenes, there met him two possessed with devils, coming forth out of the tombs, exceeding fierce, so that no man could pass by that way.

(29.) And behold, they cried out, saying, what have we to do with Thee, thou Son of God? Art thou come hither to torment us before the time.

(30.) Now there was a far off from them a herd of many swine feeding.

(31.) And the devils besought Him, saying, if thou cast us out, send us away into the herd of swine.

(32.) And He said unto them, Go. And they came out, and went into the swine; and behold, the whole herd rushed down the steep into the sea, and perished in the waters.

(33.) And they that fed them fled, and went away into the city, and told everything, and what was befallen to them that were possessed with devils.

(34.) And behold, all the city came out to meet Jesus; and when they saw Him, they besought him that He would depart from their borders.

This question was inevitable in the presence of the teaching and doing of Jesus. These combined to compel such an inquiry. On the mount, men had listened to teaching which had filled them with astonishment by reason of its authority. In the valley and in the city they had seen Him demonstrate His mastery over all the forces which spoil men. And now upon the sea His disciples watched a new wonder of the stilling of the storm, and were constrained to the inquiring exclamation: "What manner of man is this?" Our lesson gives us the account of the wonder which gave rise to the question and tells the story of another wonder, in the process of which the answer to the inquiry came from a strange and wholly unexpected quarter.

The stilling of the storm was wonderful in many ways. It is impossible to read it without feeling that wonder must first have been created in the minds of the disciples by the fact that he slept. The severity of the storm may be argued from their fear. They were men of the sea, and not likely to be overcome with panic, save in the presence of the extraordinary, and unusual stress of weather. Matthew graphically declares that the boat was covered with the waves, and then immediately adds, "but He was asleep." This, in itself, is a picture worthy of the skill of the finest artist. What manner of man is this, who is so familiar with all the facts of nature that He sleeps calmly on in the presence of a storm which fills men of the sea with fear?

The second wonder in the experience of these men was most probably that created when he rebuked them. Said He: "Why are ye fearful, O ye of little faith?" It was a word in which He put Himself into comparison with them. "What manner of man is this" that counts fear under such stress of circumstances as unworthy?

Of course, the final wonder was that of the great calm which immediately succeeded the words in which He rebuked both wind and sea. It was an entirely new exhibition of His power. Hitherto He had been seen restoring a lost order, but the storm on the sea could not be described as an exhibition of disorder. The sweeping winds and the tossing waves were not in any sense the direct result of rebellion or of sin. These men at least knew perfectly well that all such storms were manifestations of the power and authority of God. But now One stands in the midst of these things, and by His will some other laws of the universe, unknown to the men about him, so operate over the ordinary laws of winds and seas as immediately to hush them in quietness and calm. The question of the disciples, then, was a perfectly natural one: "What manner of man is this, that even the winds and the sea obey him?"

Immediately on landing in the country of the Gadarenes, two men approached, whose whole demeanor was calculated to fill the heart with terror. They were "exceeding fierce, so that no man could pass by that way." One can almost imagine the awed silence that would fall upon the disciples as they watched the coming of these men, and observed the attitude of the Master. The silence was broken, not by any word of theirs, or His, but by the question of the demoniacs: "What have we to do with Thee, Thou Son of God? Art Thou come hither to torment us before the time?" On the sea the disciples had asked: "What manner of man is this?" and now, under these strange and awe-inspiring circumstances, they hear a confession concerning Him made by representatives of that under-world of evil over which He had already evidenced His authority and power.

The questions are remarkable principally in that they expressed no wonder as to His Person; but rather constituted a confession and a challenge. The confession is that of their recognition of the truth about His Person. "Thou are the Son of God." Their challenge suggested their knowledge of His purpose, as well as their understanding of the truth concerning His Person. He was manifested to destroy the works of the devil, and it would seem that these evil spirits were perfectly familiar with the ultimate issue of His presence in the world, and they inquired whether He had come to torment them before the time. If their knowledge was remarkable, so, also, was their ignorance. Or was it the audacity of rebellion which suggested that there was a necessity for Him to postpone His judgment?

The disciples saw Him vindicate the accuracy of the confession made by the admissions, and answer their challenge; as with a word He cast the evil spirits forth from the men, and permitted them to enter into the herd of swine for their destruction. It is well here to notice in passing the ethical value of this act of Christ. The traffic in swine was forbidden to all such as were under the Mosaic law, and in the delivery of sinning men from demon possession He swept out the ill-gotten gains of the citizens. This explains the request of the city that He should leave them. What a revelation it is of the perpetual folly of man! In the presence of the evident tokens of beneficial power as revealed in healed men, they make their protest against the destruction of that which is evil in their occupation.

The teaching of this lesson is that the supreme matter is that of the person of Christ. Men are not saved by His teaching, neither are they delivered by His setting of them free from the penalty of sin. The first question concerning Him is always, Who is He? In the answer to that we are introduced to the profounder things of His work. On the surface, we observe the healing wonders. To know Him is to discover that the outward manifestation of healing is the result of a far deeper and more wonderful activity. Himself, the Son of God, was wounded for our transgressions, the chastisement of our peace was upon Him. By His stripes we are healed. Thus, by the putting away of sin itself, He is ever able to deliver men from sin, and so from its power and its penalty.

Christian Endeavor.

JUST JOGGING ALONG.

Terse Comments Upon the Christian Endeavor Topic for March 13: "Patient Faithfulness that Wins the Crown."—[Rev. ii, 1-15, 25-29.

By William T. Ellis.

One of the best known and most successful missionaries in Japan once said to me, self-depreciatingly, as we walked along a Japanese highway, "Being a missionary is merely loafing along quietly in the ways of the people, trying to find out something about them, and endeavoring to put in a word now and then." Thus whimsically this man, who is at work by four o'clock every morning, expressed the supreme importance of patient, quiet faithfulness in the performance of small deeds, until the aggregate is a great achievement. It is rarely given to anybody to do, in a shining hour, one great deed. Greatness grows as the coral islands grow, little by little. That is the way all good work is accomplished. Patient continuance in well-doing alone wins crowns of achievement.

"It is dogged as does it."

"Having done all, stand." That is the last and finest test of a good soldier. Grim endurance proves the heart. To keep at it in the face of all discouragements, and not to turn sour in the meantime, is a mark of real greatness. Lacking this quality, all the higher orders of success in life are impossible.

Somebody has said that every church is manned by three kinds of people—"the workers, the jerkers, the shirkers." Some there be, and they are the mainstay of every good work, who steadfastly plod ahead, in rain and shine, through good report and ill, doing the task that the Master has laid to their hand. Others there are who serve only by spurts and starts; they are the "jerkers" and the unreliables. Still others shamelessly evade all responsibility; they never sing with the children, "Surely the Captain may depend on me. Though but an armor-bearer I may be." It is to the first alone that the Lord's "Well done" is given. He wants friends who can be counted on to the uttermost. For such he has reserved his choicest rewards.

It is very easy to find reasons why other people should be patient.—[Phillips Brooks.

When Professor Blaikie was young—so we read in the recent volume of his life and letters—he wrote to his sweetheart that some day they would have overcome the obstacles in the way of their union, and then they would find life's supreme good in their unalloyed joy. Later, though, he wrote out of a fuller experience of life, that joy is not the supreme consideration. What he coveted, he wrote to his wife, was a great goal, a great struggle, and a great victory. And he added, as an afterthought, there is a fourth, which should perhaps be put first—a great inspiration. The thought of the great scholar is wise and stimulating. To grow to our height we need a goal and a struggle and a success; but most of all we need an inspiration That inspiration the writer of the Letter to the Hebrews had when he said, "Looking unto Jesus, the author and finisher of our faith."

"He is not truly patient," says Thomas a Kempis, "who is willing to suffer only so much as he thinks good, and from whom he pleases."

Somebody has written a book upon "the second mile." That is the test. Every race has more starters than finishers. It is not a mark of endurance to be willing to enter one of these modern Marathons. The man who perserves to the end is the only real Marathon runner. It is the amount of good nature we may have at the close of a had day; the cheerfulness we display over a Christian task which has lost its newness, the religion we have in working condition after we have been tested and opposed and defeated, that tells the significant story.

"God Almighty hates a quitter" is a rough colloquialism which, after all, embodies a Scriptural truth. John and Patmos expressed it in more dignified and beautiful language when he wrote, "To him that overcometh, to him will I give to eat of the tree of life, which is the Paradise of God." "He that endureth to the end shall be saved."

Patience is not necessarily a passive virtue. It takes strength to be quiet and to wait, subduing fear and foreboding and restlessness and querulousness. Whoso is patient is strong. He is one of the great victors of whom the Book says, "In your patience shall you win your souls."

Patience is its own reward, but it brings in its train many other rewards.

Don't be misled by imitations

ASK FOR BAKER'S COCOA bearing this trade-mark

A PERFECT FOOD PRESERVES HEALTH PROLONGS LIFE

Registered U. S. Pat. Office.

Where Services Will Be Held Tomorrow

First Congregational Church
Hope Street near Ninth.
REV. W. K. HORACE DAY, D.D., Pastor.
Subject, Sunday morning, 11 o'clock, "A CERTAIN RICH MAN."
Is Our National Motto, "IN GOLD WE TRUST?"
Sunday evening, 7:45.
MR. FRANK C. DYER of Chicago, Secretary National Congregation Brotherhood, will deliver
"A MESSAGE TO MEN."
Music by the First Congregational Church Orchestra.

St. Paul's Pro-Cathedral
523 S. Olive St.
RT. REV. J. H. JOHNSON, D.D., Bishop.
VERY REV. WILLIAM MacCORMACK, Dean.
7:30 a.m.—Holy Communion.
11 a.m.—Morning Prayer. Rev. Canon Hibbard, D.D., will preach.
7:30 p.m.—Evening Prayer. The choir will sing "Seven Last Words," by Dubois.

St. John's Episcopal Church
514 W. Adams St. (Near Figueroa.)
Take Grand or Dalton ave. car to Adams st. or Yellow University car to Chester Place and walk through Chester Place.
REV. LEWIS G. MORRIS, Rector.
7:30 a.m.—Holy Communion.
11 a.m.—Morning Prayer and Sermon.
7:30 p.m.—Evening Prayer and Sermon.
FREE pews. Short services. Hearty welcome.

Temple Baptist Church
The Auditorium Building, Cor. Fifth and Olive Streets.

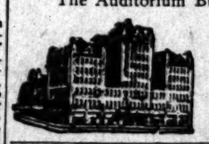

DR. ROBERT J. BURDETTE, Pastor Emeritus.
DR. J. WHITCOMB BROUGHER, the Pastor, preaches twice Sunday.
Subject, 11 a.m., "A CITY FARMER."
Baptism and extra music.
Subject 7:30 p.m., "BLOOD MONEY."
The great chorus will render Part I of the Sacred Cantata, "The Holy City," at the evening service.
SEATS FREE.

Magnolia Avenue Christian Church
W. 25th St. and Magnolia Ave.
REV. JESSE P. McKNIGHT, Pastor.
Sunday-school, 9:30 a.m. Church services 11 a.m. and 7:30 p.m.
The Pastor will preach morning and evening. All invited.

First Presbyterian Church
20th and Figueroa.
REV. WM. A. HUNTER, D.D., Pastor.
Service 11 a.m., the Pastor will preach on "900,000,000 Without Christ." 7:30 p.m., Temperance address by A. D. Warner.

St. Matthias Church
(EPISCOPAL)
Cor. Washington and Normandie.
REV. A. M. SMITH, Pastor.
Mass, 7:30 a.m. Matins, 9:15 a.m. Mass and sermon, 11 a.m. Subject, "The Prayer Book and Its Witness to the Apostolic Ministry." Evening service and instruction, 7:45 p.m. Subject, "The Bible and the Ritualistic Worship of Our Church." These instructions are especially for those who are uninstructed in the faith of our church. Come and learn what we believe and why.

The Independent Church of Christ
Eighteenth and Figueroa Sts.
REV. J. S. THOMSON, Pastor.
Sunday service 11 a.m. Subject of sermon, "The Keys of the Mysteries." Solo, "There is a Morning Star," Mrs. D. J. Kennelly. Solo, "Gloria," Mrs. George F. Drake. Duet, "The Angel," Mrs. Kennelly and Mrs. Drake. Miss Mary L. O'Donoughue, organist. All are invited, especially strangers.

Los Angeles Fellowship
233 S. Broadway.
REYNOLD E. BLIGHT, Minister.
11 a.m. Service at Blanchard Hall. Subject, "The One Thing Needed to Make This the Greatest Age in History." Prelude on "The Philadelphia Strike." Good music. All seats free.

First Unitarian Church
925 S. Flower St.
E. STANTON HODGIN, Minister.
Subject for Sunday morning, March 13th, "The Faith of Honest Doubt." Sunday-school at 10 o'clock. Classes for all ages.

Grand View Presbyterian Church
W. Adams near Vermont.
REV. W. H. FISHBURN, D.D., Pastor.
9:30 a.m., Sunday-school.
7:45 p.m., preaching by the Pastor. Evening subject, "Jesus is Here." Evening subject, "The Man of No Place."

Immanuel Presbyterian Church
Cor. Tenth and Figueroa.
REV. HUGH K. WALKER, D.D., Pastor.
Reception of new members and sacrament of the Lord's Supper, 11 a.m. Communion address, "Choice." At 7:30 p.m. the Pastor will preach on the text, "Seven times in a day." Psalm. This will be the Pastor's first sermon until his return from his trip around the world. All are cordially invited.

First Baptist Church
Flower near Seventh.
NEAR DR. G. M.
CARTER
OF MUNCIE, INDIANA.
11 a.m.—"PRAYER."
7:30 p.m.—"BUSY—GONE."

Broadway Christian Church
Opposite the Court House.
Special evangelistic services are being held. Preaching by A. C. Rankin, of Australia. Subject at 11 a.m., "Coming to Jesus." Subject at 7:30 p.m., "Ancestral Blessings, Have You Any?" Meeting except Saturday, at 7:45. Bible study follows the morning sermon. Sunday-school at 9:30 a.m. Young People's meeting at 6:30 p.m. Everybody welcome.

Orchard Ave. Baptist Church
Cor. 29th and Orchard Ave.
REV. J. F. WATSON, Pastor.
Morning's sermon, "Interpretation of Layman's Missionary Movement." Evening subject, "Appendicitis of Missionary Enthusiasm." Special music. Everybody welcome. Take University car to 28th ave.

First Christian Church
Hope and Eleventh Sts.
REV. A. C. SMITHER, Pastor.
9:45 a.m.—Sunday-school.
11 a.m.—Sermon by Pastor.
6:15 p.m.—Endeavor Bulletin.
7:30 p.m.—Sermon by Pastor.
All invited. Seats free.

Central Baptist Church
Alvarado and Pico Streets.
ARTHUR S. PHELPS, D.D., Pastor.
Morning subject, "Sparks from a Layman's Conference." Night topic, "A Person's Reading."

HAVE YOU HEARD ABOUT THIS?
Dough rises best when made from

GOLD MEDAL FLOUR

A trial will prove it
WASHBURN-CROSBY CO.

This is the trade-mark which is found on every bottle of the genuine
Scott's Emulsion
the standard Cod Liver Oil preparation of the world. Nothing equals it to build up the weak and wasted bodies of young and old. All Druggists
Send this name of paper and this ad. for our beautiful Savings Bank and Child's Sketch-Book. Each bank contains a Good Luck Penny.
SCOTT & BOWNE, 409 Pearl St., N. Y.

SAN FRANCISCO OFFICE
Los Angeles TIMES
1206 Call Building
PHONE—Kearney 2121
Advertisements and subscriptions received. Southern Californians, when in San Francisco, can have their mail sent in care of The Times Office.
Copies of The Times on File.

Money to Loan
On approved real estate.
EQUITABLE SAVINGS BANK
First and Spring.

"Walk-Over"
Shoes $3.50.
J.F.Hughes, Prop.
111 S.Spring and Cor. 6th & Hope

Chas. W. Ennis
245-47 South Spring Street
GOLF SHIRT CLEARANCE
Wonderful Values At.....85c

Japanese Bazar
THE YAMATO,
635 TO 637 S. BROADWAY
We always serve you free tea and cake in our pretty tea

ON PROBATION.

RIDE HIDES BEHIND LOVE.

Who Deserts Young Bride Is Forgiven.

...pes for Death to Bar Path Into Saloon.

...kes Tearful Plea to Woman in Courtroom.

...bert E. Evans, an artist, who had ... sold his overcoat to buy food for ... wife when his luck was down, appeared before Justice Summerfield yesterday, to answer to a charge of having abandoned his bride of six months. ... couple met for the first time since ...ek ago, when Evans told his wife ... he was "through with you forever." He was in his cups then, but ...ral days in the County Jail reformed him to sobriety.

...e courtroom scene was pathetic. ... Evans is a modest little woman, ... tender eyes. With trembling ... and tear-moistened lids, she related the details of her unhappiness. ... Evans was called to testify, ... the stand he made a plea for forgiveness and swore that he hoped that ... would strike him at the door-... if he ever attempted to enter a ... again. After pointing out the ... of his ways, the magistrate ...ened the case for sixty days, intimating that he would dismiss it if ... behaved. The couple departed ... in arm, vowing to start anew ... married life.

...rs. Evans was a school teacher ... she met Evans. It was a case ... love and he gave up his bibulous habits. Two months later he slid ... and since then he had constantly ...eamed to desert her.

...e was intoxicated when he came ...aturday night," she said. "He ac... me of wrongdoing of which I ... innocent. He told me he knew ... he said was so, because he had ...ched the house for two days." ... fingers nervously clutched the ... of the justice's desk and tears ...ed in her eyes as she faced the ... in the courtroom.

...ELLS STORY OF TROUBLE.

... told him to come in and get some ... supper and he would feel better. ...e said he was going away. I asked ... what I was going to do and he ... I had got along before we were ...ried and I could do so now." ...e said he had used "bad words" to ... and that he had become frightened ...t went into the apartments of other ...ons living in the house. She told ...e magistrate that she did not know ... to do as she did not have a penny ... that she had lost her right to ...e wished when she married.

...ans had breached her with his ... for mercy and quietly arose when ...t he might ask her some ques...

...'as I sober after I married you?"

...r about two months."

...as I a gentleman?"

...s I kind?"

...t you want for anything during ... two months?"

...No. Everything would have been ...ght if you had kept on being so ...

...dn't I catch cold from selling my ...t to get some money?"

...t's what you told me.

...Evans sat close by her husband ... she left the stand. He leaned ...toward her and whispered:

...sweetheart, you couldn't put me ... the road, could you?"

..."I can't live with you the way ...e," she answered.

...uldn't you if I stopped drink...

...t, if you only would."

...HAND PLEADS FORGIVENESS

...er being warned that anything ...id might be used against him if ...ould be compelled to stand trial ...e Superior Court, Evans testified ...s own behalf.

..."I never take another drink," he ...d. "If I ever do wrong to that ...l again I hope that I will be ...h penitentiary. I'm ashamed ...at I have done. There's the ...le woman. God ever list...

...I hope God will strike me ...n my tracks if I ever take an...

...e another chance, judge. I ...own in luck when I went to ..., and I was not myself when ...t bar. Put me on probation, ...d I'll be her slave for life." ...ust think you could trust him ... to make up?" the magis...ked Mrs. Evans.

...with downcast eyes, and did ...wer. It could be seen that she ...ering a terrible struggle with ...er pride had been injured, ...e fighting with her love. ...ustice turned to ask the de...some more questions. Evans ...bear him. His tear-dimmed ...d turned toward his wife.

...as another chance to show ...'ll do right by you?" he ...with her.

..., I will give him another ...she softly said.

...gave way to his feelings ...was told that he would have ...e to show that he ...to keep his promises.

...TLE FOR POCKETBOOKS.

...of Saloon, Who Orders ...ness Novelty and Later ...s Mind, Must Pay.

...against A. L. Zumwalt, pro... of the Catalina bar, which was ...Justice Pierce's court yester... hastened back to Yuletide days, ...to do with Christmas pres...

...ans became imbued with real ...spirit while he was talking ...drummer, last spring, and or... several dozen pocketbooks, upon ...his name was to be printed. He ...his mind before the Fourth ..., and shortly before Thanks... wrote the Consolidated Novelty ...ing Company of Spring... to which the order had been ...consisting it. ...pocketbooks had been prepared ...ready for shipment. They ...sent to the company, and it ...payment, sending him a ... He refused to liquidate, ...ment was yesterday rendered ...amount.

...PANY SECURES SITE.

...-Formed Inspecting Corpora... Buys Property and Will Enter ...ious Business Soon.

...ctions yesterday of the prop... at 356 Los Angeles street by ...Realty Company, a recent... corporation, for $25,000, was ...ed one of the concern in se... ...ted in Los Angeles. ...concern has for many

...FAILURE TO PROVI...

Willis E. Gaines was arre... terday on a charge of havi... to provide for his wife. Th... second time within a year tha... been accused of this offense. ... be given a preliminary examin... the 14th inst.

If You are a Trifle Se...

about the size of your shoes, I... satisfaction to know that ma... ple can wear shoes a size sm... shaking Allen's Foot-Ease, t... septic powder, into them. J... thing for dancing parties, ... leather shoes, and for brea... new shoes. When rubbers c... shoes become necessary an... shoes pinch, Allen's Foot-Eas... instant relief. Sold everywhe... Sample Free. Address, Allen ... sted, Le Roy, N. Y. Don't acce... substitute.

LETTERS TO ...

[The Times freely publishes communications without bold for writers' opinions, ... state clearly. The space ... average, is sufficient for ... ters are liable to ... account of their length.]

The Rights of ...

LOS ANGELES, ... Editor of The Times: ... myself and many ... commend you for the ... of several days ago, ... cine street-car tobacco ... ly pictures the condi... The non-smoking or... be in a state of "inso... or something, so far ... or general inforceme... demonstrations.

Why this state of ... something the writer ... been unable to find ou... ordinance is so faulty ... that it cannot be en... were better repealed, ... that will be effective. ... as though the street ... should be required to ... ing" notices permane... their cars, and instr... ductors to enforce the ... would be but just to ... and avoid endless in... putation, except on t... aforesaid porcine case... be promptly squelched ... whenever appropriate ... ductor for relief, he ... a demeanor of injured ... says and does—nothing ... able to ride at least ... car where one can dr... pure air without con... the nickel that we co... privilege.

Messrs. City Officials, ... hibitive ordinance tha... and not the present fa...

HENRY ...
No. 726 East Adams ...

PERSONA...

D. Urquhart, superin... dining-car service of the ... cific, with his wife, is ... San Francisco, at the ...

Bert Bryan of the ... Bank, Marshall, Ill., is ... the Hollenbeck.

J. Fred Mueller, in the ... ness at Grand Rapids, ... ing at the Van Nuys.

T. C. Houck and Owen ... ing men of Phoenix, Ari... at the Hayward.

R. S. Hale, a professo... Boston, who has been v... in Denver, arrived at the ... terday.

Edward Sachs, a real e... of St. Louis, is a recent ... Lankershim. His wife is ...

G. E. Hickey, a mining ... broker, of Tucson, Ariz., ... few days at the Haywar...

William Staples, an ag... Fargo, N. D., is spending ... winter at the Nadeau.

Thomas J. Smyth, a ... ronto, Canada, with his ... cupying apartments at th... John W. Gaskill, a harn... turer of Sacramento, is a... Nadeau.

W. T. Gordon, who ha... fields near Eugene, Or., ... the Hayward. Mrs. Gord... nies him.

C. H. Sharp, a railroad ... Kansas City, is a guest at ... dria.

L. H. Mitchell, who has ... copper mines near Glen... with his wife, is spending ... at the Angelus.

R. A. Ford, with his w... tered at the Lankershim, ... business man of Cattaraug...

D. A. Madero and E. N... of the Salinas plant of th... Beet Sugar Company, are ... the Hollenbeck.

George W. Snyder, a m... of breakfast food, is regis... Nadeau from St. Josepha ...

George Barr McCutcheon ... been passing several week... dena, came to the Alexan... day. He is accompanied ... and Mrs. S. C. Payson, ar... this morning for Santa ... where he will remain for a ...

A party of Minneapolis t... istered at the Van Nuys, ... of Mr. and Mrs. E. E. Da... N. Campbell, Mrs. D. C. ... and Mrs. C. Icleberger.

Col. Duncan C. Phillips, ... wife, two sons, James an... Jr., and a maid, are regist... Alexandria from Washingto...

A party of Denver peopl... a few days at the Alexandr... up of Mr. and Mrs. R. T. C... and Mrs. Peter McCourt an... Mrs. F. J. Curran.

ZONE OF PURITY ...

Texans Want Anti-Saloon ... Gambling Area Declared ... Mexican Border.

[ASSOCIATED PRESS NIGHT ...

SAN ANTONIO (Tex.) M... An anti-saloon and anti... zone, twenty-five miles in ... extending the length of the ... tional border on the Mexic... planned by the business m... Mexican-Texas border. A p... this effect will be presented ... dent Diaz. It is alleged th... sirable persons during the Ju... meet made their headqu... Juarez and have since ... through Northern Mexico and ... der towns.

ON PROBATION.

PRIDE HIDES BEHIND LOVE.

Who Deserts Young Bride Is Forgiven.

Hopes for Death to Bar Path Into Saloon.

Makes Tearful Plea to Woman in Courtroom.

Robert E. Evans, an artist, who had pawned his overcoat to buy food for himself with which his luck was down, appeared before Justice Summerfield yesterday to answer to a charge of having abandoned his bride of six months. The couple met for the first time since a year ago, when Evans told his wife that he was "through with you forever." He was in his cups then, but several days in the County Jail restored him to sobriety.

The courtroom scene was pathetic. Mrs. Evans is a modest little woman, with tender eyes. With trembling lips and tear-moistened lids, she related the details of her unhappiness. When Evans was called to testify, from the stand he made a plea for forgiveness and swore that he hoped that death would strike him at the door-step if he ever attempted to enter a saloon again. After pointing out the error of his ways, the magistrate dismissed the case for sixty days, intimating that he would dismiss it if they behaved. The couple departed arm in arm, vowing to start anew their married life.

Mr. Evans was a school teacher when he met Evans. It was a case of love and he gave up his bibulous habits. Two months later he slipped and since then he had constantly threatened to desert her.

"He was intoxicated when he came Saturday night," she said. "He accused me of wrongdoing of which I am innocent. He told me he knew he would say so, because he had locked the house for two days."

Her fingers nervously clutched the edge of the justice's desk and tears welled in her eyes as she faced the man in the courtroom.

TELLS STORY OF TROUBLE.

"I told him to come in and get some warm supper and he would feel better. He said he was going away. I asked him what I was going to do and he said if I had got along before we were married all I could do so now."

She said he had used "bad words" to her and she had become frightened and went to the apartments of other women living in the house. She told him in response that she did not know how to do so she did not have a penny and that she had lost her right to her name when she married.

Evans had beseeched her with his face to mercy and quietly arose when the court might ask her some questions.

"Did you love after I married you?"

"For about two months."

"Do you still love me?"

"Yes, I do!"

"Do you want for anything during these months?"

"Oh, everything would have been all right if you had kept on being so good."

"Did I catch cold from selling my clothes to get some money?"

"No, I don't want you told me."

Evans sat close by her husband when he left the stand. He leaned over and whispered:

"Sweetheart, you couldn't put me in jail, could you?"

"No, I can't live with you the way you are," she answered.

"Would you if I stopped drinking?"

"Oh, if you only would."

EVANS PLEADS FORGIVENESS

Evans being warned that anything he might say could be used against him if he were compelled to stand trial in Superior Court, Evans testified in his behalf.

"I will take another drink," he said. "If I ever do wrong to that woman I hope that I will be in the penitentiary. I'm ashamed of what I have done. There's the only woman God ever let live who will strike me down if I ever take another drink.

"I don't want another chance, judge. I don't look when I went to bed that I was not myself when I did it. Put me on probation. I'll be her slave for life. If you could trust him back and let him have a chance up?" the magistrate asked Evans.

Evans downcast eyes, and did not answer. It could be seen that she was in a terrible struggle with herself. Pride had been injured, but with her love.

Evans started to ask the defendant questions. Evans could see his tear-dimmed eyes turned toward his wife.

"Shall I give him another chance to show that he will do right by you?" he asked.

"I will give him another chance," she said.

Evans' way to his feelings when he said that he would have to show that he would keep his promises.

FOR POCKETBOOKS.

Saloon, Who Orders Novelty and Later Mind, Must Pay.

Albert L. Zumwalt, proprietor of the Catalina bar, which was raided by Pierce's court yesterday, went back to Yuletide days, when he was busy with Christmas presents.

He became imbued with real spirit while he was talking over the past spring, and ordered pocketbooks, upon which his name was to be printed. He appeared before the Fourth of July and shortly before Thanksgiving the Consolidated Novelty Manufacturing Company of Springfield, which the order had been placed, had been prepared for shipment. They refused by the company, and it brought suit, sending him a bill. He refused to liquidate, and was yesterday rendered judgment.

COMPANY SECURES SITE.

Will Soon Inspecting Corporation Property and Will Enter Business Soon.

Yesterday of the property on Los Angeles street by the Company, a recent-, for $25,000, was one of the concern in search in Los Angeles. has for many years maintained an enviable place in the industrial world of San Francisco. The rapid growth of the industrial portion of Los Angeles is given as a reason for the firm entering the local field.

Emery E. Smith, general manager, arrived at the Van Nuys several days ago. He will act as manager for the local house for the time being, and will be assisted by E. O. Slater. The company which will operate in Los Angeles, and whose stockholders are actively engaged in work in this city, will be entirely distinct from the San Francisco house.

The company will inspect steel fabrics, both in the East where they are rolled and fabricated, and at the place of delivery. The range of its activities will cover concrete, cement, steel structures, bridge work, docks, good roads, oil, mining, and other branches of general industry. The company hopes to open for business by the last of this month.

LETTERS TO THE TIMES.

[The Times freely publishes the views of correspondents without holding itself responsible for writers' opinions. Be brief, write plainly, state clearly. The space of 250 words, on the average, is sufficient for the point. Well-written letters are liable to be declined merely on account of their length.]

The Rights of Non-Smokers.

LOS ANGELES, March 10.—[To the Editor of The Times:] On behalf of myself and many others, I wish to commend you for the excellent cartoon of several days ago, depicting the porcine street-car tobacco user. It exactly pictures the conditions as they are. The non-smoking ordinance seems to be in a state of "inocuous desuetude," or something, so far as any practical or general inforcement of it is in evidence.

Why this state of affairs exists is something the writer has thus far been unable to find out. If the present ordinance is so faulty in construction that it cannot be enforced, then it were better repealed, and one enacted that will be effective. It would seem as though the street car companies should be required to keep "No Smoking" notices permanently posted in their cars, and instruct their conductors to enforce the regulation. This would be but just to all concerned, and avoid endless injustice and disputation, except on the part of the aforesaid porcine cuss, and he should be promptly squelched. As it is now, whenever appeal is made to a conductor for relief, he at once assumes a demeanor of injured innocence and says and does—nothing. Let us be able to ride at least on one end of a car where one can draw a breath of pure air without contamination, for the nickel that we contribute for the privilege.

Messrs. City Officials, give us a prohibitive ordinance that will prohibit, and not the present farcical failure.

HENRY HARRISON.

No. 726 East Adams street.

PERSONAL.

D. Urquhart, superintendent of the dining-car service of the Southern Pacific, with his wife, is registered from San Francisco, at the Angelus.

Bert Bryan of the First National Bank, Marshall, Ill., is registered at the Hollenbeck.

J. Fred Mueller, in the lumber business at Grand Rapids, Mich., is staying at the Van Nuys.

T. C. Houck and Owen Kellogg, mining men of Phoenix, Ariz., are staying at the Hayward.

R. S. Hale, a professional man, of Boston, who has been visiting friends in Denver, arrived at the Angelus yesterday.

Edward Sachs, a real estate operator of St. Louis, is a recent arrival at the Lankershim. His wife is with him.

G. E. Hickey, a mining engineer and broker, of Tucson, Ariz., is spending a few days at the Hayward.

William Staples, an agriculturist of Fargo, N. D., is spending part of the winter at the Nadeau.

Thomas J. Smyth, a banker, of Toronto, Canada, with his wife, is occupying apartments at the Van Nuys.

John W. Gaskill, a harness manufacturer of Sacramento, is staying at the Nadeau.

W. T. Gordon, who has large hop fields near Eugene, Or., is a guest at the Hayward. Mrs. Gordon accompanies him.

C. H. Sharp, a railroad contractor of Kansas City, is a guest at the Alexandria.

L. H. Mitchell, who has interests in copper mines near Glendena, Mont., with his wife, is spending a few days at the Angelus.

R. A. Ford, with his wife, is registered at the Lankershim. Ford is a business man of Cattletsburg, Ky.

D. A. Madero and E. Nixon, officials of the Salinas plant of the American Beet Sugar Company, are staying at the Hollenbeck.

George W. Snyder, a manufacturer of breakfast food, is registered at the Nadeau from St. Josephs Mich.

George Barr McCutcheon, who has been passing several weeks at Pasadena, came to the Alexandria yesterday. He is accompanied by his wife and Mrs. S. C. Payson, and will leave this morning for Santa Barbara, where he will remain for some time.

A party of Minneapolis tourists, registered at the Van Nuys, is made up of Mr. and Mrs. S. E. Davis, Mrs. S. N. Campbell, Mrs. D. C. Van Brunt and Mrs. C. Iceberger.

Col. Duncan C. Phillips, U.S.A., his wife, two sons, James and Duncan, Jr., and a maid, are registered at the Alexandria from Washington, D. C.

A party of Denver people spending a few days at the Alexandria is made up of Mr. and Mrs. R. T. Cassell, Mr. and Mrs. Peter McCourt and Mr. and Mrs. F. J. Curran.

ZONE OF PURITY.

Texans Want Anti-Saloon and Anti-Gambling Area Declared Along Mexican Border.

[ASSOCIATED PRESS NIGHT REPORT.]

SAN ANTONIO (Tex.) March 11.—An anti-saloon and anti-gambling zone, twenty-five miles in width and extending the length of the international border on the Mexican side, is planned by the business men of the Mexican-Texas border. A petition to this effect will be presented to President Diaz. It is alleged that undesirable persons during the Juarez race meet made their headquarters in Juarez and have since scattered through Northern Mexico and the border towns.

FAILURE TO PROVIDE.

Willis E. Gaines was arrested yesterday on a charge of having failed to provide for his wife. This is the second time within a year that he has been accused of this offense. He will be given a preliminary examination on the 16th inst.

If You are a Trifle Sensitive

about the size of your shoes, it's some satisfaction to know that many people can wear shoes a size smaller by shaking Allen's Foot-Ease, the antiseptic powder, into them. Just the thing for dancing parties, patent leather shoes, and for breaking in new shoes. When rubbers or overshoes become necessary and your shoes pinch, Allen's Foot-Ease gives instant relief. Sold everywhere, 25c. Sample Free. Address, Allen S. Olmsted, Le Roy, N. Y. Don't accept any substitute.

Bullock's

Today Our Greatest Sale

Boys' Knicker Suits $3.95

—An Inauguration event that will appeal to every boy and every parent of a boy.

—Three hundred and ninety-five suits—some of the famous "Security Bond" make included—others made with two pairs of pants—

—We have been on a still hunt for months for clothes for this sale—every clothing market of the whole country was searched for good clothes—better clothes than one finds ordinarily at more than $3.95.

—$3.95 suits—the best values we believe that have been offered in Los Angeles in months are ready for you to choose your boy's outfit from Saturday at $3.95.

—Most of the pants are made with double seats—taped seams—and pockets strong enough to hold all the nails a boy can crowd into them.

—The coats are nobbily made and trimmed with clever pockets flaps—fancy cuffs and buttons—

—The sizes range from 6 to 17 years—choosing will be best in the morning. Third Floor.

Don't Let Them Fool You!

There is being sold in Los Angeles a preparation called "Ground Chocolate," designed to fool those who are careless in reading labels; meant to fool YOU, if possible, to make you think that you are getting a product as good as Ghirardelli's Ground Chocolate, when you are not.

These preparations usually have nothing to recommend them to the consumer except the name "Ground Chocolate," which was simply copied from our packages, in spite of the fact that we have used it exclusively since 1875.

Don't be fooled by such tactics. Demand your money's worth or your money back; tell the dealer that you want the original genuine "Ground Chocolate"—Ghirardelli's, no other.

D. GHIRARDELLI CO.

Since 1852.

To The East via San Francisco

The best of service is afforded by the palatial

"OWL"

leaving Los Angeles at 6:00 p. m., connecting next morning with the

San Francisco Overland Limited

Running solid to Chicago in three days, with sleepers for Denver and St. Louis.

Nothing is lacking in these luxurious trains to satisfy the most exacting traveler.

If a stop-over at San Francisco is desired advantage may be taken of other trains from Los Angeles, if desired, via the Scenic Coast Line. The "Shore Line Limited," daylight flyer, is excellent.

For particulars, information, tickets, etc., see agents.

Southern Pacific

Los Angeles Offices, 600 So. Spring St. and Arcade Station.

NEWMARKET & CO.

R. H. JEFFRIES.
522 and 524 So. Broadway.
JOHN C. LENK.
No Deliveries, No Credit,
No Bad Accounts.

PAY CASH and SAVE MONEY

Fancy Sirloin Steak	15c
Fancy Milk-fed Veal Roast	12½c
Rolled Roast, no bone	12½c
Rump Roast	12½c
Shoulder Rib Steak	10c
Mutton Stew	10c
Veal Stew	10c
Shoulder Yearling Mutton	12½c
Pot Roast, extra fancy	10c
Boiling Meat, 2 lbs. for	15c
Fancy Lamb Chops	20c
Green Ground Bone for your chickens, 3 lbs. for	10c

Come early and avoid the rush.

522-524 South Broadway

Afternoon Tea

Hereafter, every afternoon except Sunday, we will serve afternoon tea from 3 to 5 o'clock, either a la carte, as in the past, or table d'hote, with four special menus, from which choice can be made. Arrangements for parties will be a special feature. The full concert programme, just as at night, is given at these teas, which, table d'hote will be served at

Fifty Cents

The patronage of ladies is especially our care, and every arrangement for their comfort is made.

Levy's Cafe

S.S.S. NATURE'S CURE FOR RHEUMATISM

In a disease so painful as Rheumatism, medicines containing opiates and nerve-quieting drugs are often used. Such treatment is dangerous not only because it frequently causes the sufferer to become addicted to the drug habit, but medicines of this nature are always injurious to the system. Rheumatism is a disease of the blood, and its cure depends entirely upon a thorough purification of the circulation. As long as the blood remains saturated with uric acid, an inflammatory condition of the nerves, muscles and tendons of the body will exist, and the pains, aches, soreness, and hot, feverish flesh of Rheumatism will continue. The one safe and sure cure for Rheumatism is S. S. S. It is nature's remedy for this disease, made entirely of the healing, cleansing juices and extracts of roots, herbs and barks from the natural forests. S. S. S. does not contain anything that is in the slightest way injurious to the system. It is absolutely and purely vegetable, and free from opiates or sedatives of any kind. S. S. S. cures Rheumatism by removing the uric acid from the circulation, it makes the blood pure, rich and healthy so that instead of depositing sharp, uratic impurities into the muscles, nerves, joints and bones, it nourishes every portion of the body with natural, healthful properties. Book on Rheumatism and any medical advice free to all who write and request it.

THE SWIFT SPECIFIC CO., ATLANTA, GA.

Never $3.00

Yes! It's the Same Fine Hat $3.00 Everywhere Else Always $2.50 Here

La Touche
256 S. Broadway Near 3rd.

Bishop's DRINKING AND BAKING Chocolates

The Bootery SMART SHOES FOR WOMEN 432 Broadway

Tape Worms

Stomach and intestinal worms easily removed at the Ygiesias Institute. DR. C. J. SCHMIDT, 741 So. Hill St. Main 8641.

R. D. Bronson Desk Co.
We are continually securing additions to our stock of high-grade desks and office furniture in our new location.
321-323-325 WEST 7TH ST.

"THE LEADING MILLINERY HOUSE OF LOWER BROADWAY" SCOFIELD MILLINERY CO. 737 SOUTH BROADWAY

THE OWL DRUG CO.
Three Stores in Los Angeles—
320 S. SPRING ST.
BROADWAY AND FIFTH ST.
And 625 BROADWAY.

No Deliveries Enables Us to Sell for Less
Stamp Specials at All Times
PEERLESS MARKET AND GROCERY
Ninth and Main
Phones, 10291, Bdw'y. 2383

Christie Shoes At Less Than Cost
412 SOUTH SPRING ST.

Silverware
The most complete stock of plated and sterling silver can be found here.
PARMELEE-DOHRMANN CO.
436-444 So. Broadway.

Hoffman's Millinery
425 SOUTH BROADWAY.
Home F4958.

Drink Puritas Distilled Water
5 Gallons 40c Phones Home 10058 Main 8191
L. A. Ice and Cold Storage Co.

Capable of Varied and Artistic Arrangement
Globe-Wernicke "Elastic" Bookcases
Sold by
CALIFORNIA FURNITURE CO.
Broadway 639-645

Largest Dental Office on the Coast.
Good Set Teeth, $3.50.
Yale Dentists
444 So. Broadway.
Open evenings till 8. Sundays, 9 to 12 M. Home Phone F3544.

Victor Talking Machines EASY TERMS
J. B. Brown Music Co.
643 South Broadway

Ivers & Pond and Pease Pianos
Holmes Music Co. 119 SOUTH SPRING ST.

Los Angeles County—Correspondence from Its Cities and Towns.

NEWS REPORTS FROM CORRESPONDENTS OF THE TIMES.

PASADENA.

CAN'T AGREE, WOULD PART.

Financier Loves Home, Wife Is Fond of Society.

Latter Was Once Saleswoman at Ostrich Farm.

She Seeks Divorce from Her Rich Husband.

Office of The Times, No 25 S. Raymond Ave.

PASADENA, March 12.—Mrs. Ida L. Newby filed a petition in the Superior Court yesterday afternoon asking for divorce from her husband, Luthur G. Newby. The family is well-known here, being prominent socially. Luthur G. Newby is a brother of Henry Newby, president of the Pasadena National Bank, and a brother-in-law of Herbert C. Holt, assistant cashier. Luthur Newby is a man of considerable wealth and stands high in financial circles. For several years he was manager of the Troy Laundry Company at Pasadena, and it is stated that he still owns considerable stock. Some time ago he bought an interest in the Alpine Plaster Company of Los Angeles, and later became manager of that concern. It was stated yesterday that he recently sold out.

The Newby family came to Pasadena several years ago from Indiana. Luthur stayed in Pasadena for a time, when he went to Chicago to engage in business. He was first married there. His wife was burned to death in the Iroquois Theater fire. He returned to Pasadena seemingly heart-broken. Soon afterward he became acquainted with Miss Ida L. Alliger, who was employed as a saleslady at the Cawston Ostrich farm. She came to Pasadena in the fall of 1904 from her home in Hudson, N. Y., to visit some friends who were staying at the Hotel Maryland. Later she moved from the Maryland to a fashionable boarding-house on South Euclid avenue, at which place she was living when she met Newby, who proposed to her.

After their marriage Mr. and Mrs. Newby continued to live for some time in fashionable boarding-houses. His sister, sister-in-law and their friends were able to give Mrs. Luthur Newby a good standing in Pasadena's exclusive society set, where, on account of her beauty, she became a favorite. She was considerably younger than her husband, and thoroughly enjoyed society. Her husband is considered by his friends a thoroughly "home" man.

It has been known for some time by the intimate friends of both parties that the Newbys did not get along happily. It is said no violent outbreaks ever occurred, but their tastes run in opposite directions.

After boarding for some time Mr. Newby bought a cozy home at No. 256 South Madison avenue, where he and his wife lived until a short time ago, when they took apartments at the Hotel Guirnalda. Mr. Newby is a member of the Overland Club, but spent but little time there.

BITTEN BY PET DOG.

Mrs. Martha E. Ferguson of No. 1641 North Fair Oaks avenue was badly bitten yesterday afternoon by a pet Spitz dog. The dog ran out in the yard and street all day, and when its mistress was trying to get it to go to sleep it bit her on the hand. She treated the wound with some home medicine. Later, she went to a church supper at the First Congregational Church, where her hand began to hurt. Dr. G. E. Campbell made a careful examination and cauterized the wound. An officer of the Humane Society investigated the case, and believing that the dog had a bark similar to an animal in the first stage of rabies, killed it.

CARNEGIE DINNER.

All the tickets for the Carnegie luncheon at the Annandale Country Club next Wednesday have been sold. There will be 300 members of the Pasadena Board of Trade and the club at the luncheon to greet the guest of honor. President William F. Knight of the club will present Carnegie with an honorary life membership. The same honor was conferred upon President Taft during his visit last fall.

NEW BUILDING.

H. H. Goodrich, vice-president of the American Bank and Trust Company, yesterday had construction work started on his new building on Broadway, in the rear of the bank. The structure will be three stories in height and of brick. The ground floor will be used for stores, while the two upper floors will be rented by the Crown City Lodge, No. 395, I.O.O.F.

COLORED ORATOR.

The M. W. Davis oratorical contest for the students of the High School was held last night. The winner was Harrold Prince, subject, "Conquest of Freedom." The second prize was won by Holland F. Burr, subject, "Conservation of Natural Resources." Other contestants were Miss Ruth Winegarden, "Healing Art of the United States," and Donald F. Fox, "Universal Brotherhood." The first prize was the M. W. Davis gold medal and the second was the J. Herbert Hall gold medal. The winner will represent the High School at the oratorical league contest of Southern California in April. Harrold Prince is a colored boy who has won many honors at the High School this year.

PIONEER DIES.

Mrs. Charlotte Howell, a resident of Pasadena for twenty-five years, died yesterday morning at her home in Altadena, aged 86 years. Her first husband was Edward W. Reynolds, a prominent attorney of Southern Michigan. Her second was David M. Howell, a well-known banker of Cassopolis, Mich. She leaves three children, Ida M. Reynolds, Julia B. Reynolds and Kirke W. Reynolds. The funeral will be held Sunday afternoon.

John Ostnoup died suddenly from heart trouble at his home, No. 2024 North Fair Oaks avenue, late last night, at the age of 64 years. He came from New York four years ago. His health seemed exceptionally good during the past winter and yesterday he was downtown and remarked to friends that he was feeling fine. After eating a hearty supper he fell dead.

Hiram Johnson of San Francisco was dined at the Hotel Maryland by a number of political friends last night.

GOLDEN WEDDING.

Mr. and Mrs. John D. Leslie celebrated their golden wedding anniversary yesterday afternoon at the home of their daughter, Mrs. J. W. McCauley, No. 41 Terrace Drive. An in- three little children, one a granddaughter and two great-grandsons of Mr. and Mrs. Leslie. The granddaughter is Margaret Leslie and the great-grandsons, John D. Holmes, Jr., and Benjamine Lunt Whitmore. The children were baptized by Rev. Malcom J. McLeod, pastor of the Presbyterian Church. There were fifty friends present.

One of the charming social affairs of yesterday was the luncheon given by Mrs. B. O. Kendall at her home on South Los Robles avenue in honor of Miss Kate Smith, who will be married to Anson Lisk in the near future. Covers were laid for Mrs. C. W. Smith, Miss Lucy Smith, Miss Ouina Lisk, Mrs. Elliott Lee Ellingwood, Miss Neale and Miss Alice Earley.

Mrs. Frances B. Swan gave a small luncheon tea at her home, Torrington Place, East Colorado street, yesterday afternoon, in honor of her house guest, Mrs. Henry M. Boise of Scranton, Pa.

HOTEL ARRIVALS.

The Edwin Gould party arrived at the Hotel Green last night in a private train. Included are Mr. and Mrs. Edwin Gould and two sons, Edwin Gould, Jr., and Frank Miller Gould; Mrs. George F. Shrady, Mrs. G. E. French, Mrs. R. B. Coykendall and Philip H. Fraser. The party has taken one of the handsomest suites of apartments at the Green and will be here for two weeks.

Other arrivals at the Green yesterday were: Miss Jennie T. Bush, New York; Grant McCargo and Robert M. Dongal, Pittsburgh; Mrs. Anna M. Mason, Mr. and Mrs. E. H. Thompson and Marion L. Thompson, Kansas City; Mrs. Clarence S. Day and Miss Crump, New York.

Phelps for wall paper and paints.

Hotel Mira Monte. Centrally located. Pasadena.

Wigwam will pay express on Navajo or oriental rugs bought by tourists. 61 N. Euclid.

Wadsworth sells paints.

Hotel Vista del Arroyo. New annex. Bungalows. Unexceptionable environment. Pasadena.

SANTA MONICA.

NO PROTEST IS TO BE MADE.

COUNCIL INDEED THINKS PIER WILL BE OF BENEFIT.

Therefore It Will Encourage the Proposed Lindsey Improvement. Will Be Widest and Most Imposing Pleasure Structure in Southern California.

SANTA MONICA, March 11.—Believing that the amusement pier as planned to be built by Lycurgus Lindsey at Kinney street will prove an attraction and benefit to the city, the Council's special committee, after viewing the map on file with the government engineers and the War Department, will enter no protest. The request is for permission to construct a pier 1800 feet in length between Kinney and India streets. The piles are to be of suitable substantial material, and there will be hundreds of them, as the plans show that the pier is to have a width of 500 feet at the shore end. It will taper to 300 feet at the deep-water end. This will be by all odds the widest and most imposing pier ever attempted at any seaside resort in Southern California.

There arrived here today a shipment of government tents. They came by express and the billing shows they are for use by surveyors connected with Uncle Sam's Land Department. From here they are to be taken up the Coast, above the Malibu. The government surveyors who followed closely on the heels of the tents declined to discuss their mission up the beach, beyond the statement that they had orders to go up the Coast and see if the ocean were still there. It is believed the purpose of the surveyors is to run the lines for a number of townships above the Malibu at the point where Los Angeles and Ventura counties come together. Several sections there that were surveyed some years ago have for several years stood in need of a correction of some of the lines, and so far as can be learned the mission of the present party is to resurvey the disputed lines, as a number of homestead claims are involved.

Mrs. Henry Rountree appeared before Police Judge Carrillo this morning as complaining witness against her husband on a charge of assault. She acknowledged having defended herself against his attack by hammering him over the head with her shoe, but was worsted in the melee. The accused was found guilty and sentenced to the County Jail for a term of sixty days. The parties are colored.

Fish in variety were running all along shore today, and those who dangled lines from the concrete pier were well repaid. First the pompanoes appeared in countless number, and close on their heels were great schools of anchovies. These, in turn, were followed by herring, which lashed the water until it was next to impossible to sink a hook without striking a fish.

CHIEF APPOINTED.

Long Beach Patrolman Is Promoted to Be Head of the Force to Succeed Williams.

LONG BEACH, March 11.—Clarence E. Moyer, who has been a patrolman here for four months, was appointed Chief of Police last night by the Police Commission, to succeed Thomas W. Williams, resigned.

Moyer is 28 years of age. When it was agreed to select the new Chief from the force, Moyer and Robert E. O'Rourke were taken as the two best men. Moyer was appointed by a vote of four to two.

GLENDALE.

GLENDALE, March 11.—Worthy Grand Matron Rose J. Burns and Worthy Grand Patron Phineas S. Ferguson were entertained by the Eastern Stars last evening at Masonic Hall, Brand boulevard.

The City Council has instructed the clerk to communicate with the Eagle Rock Valley Improvement Association in regard to the matter of furnishing Eagle Rock with electricity for lighting purposes.

WHITTIER.

WHITTIER, March 11.—Candidates for the spring election were nominated night before last thus: Clerk, Walter E. Butler; Treasurer, J. L. Sneveley; Marshal, J. T. Wollomes; Trustees, G. H. Flanders, and H. A. McDonald. This ticket will be known as the Progressives.

LONG BEACH.

EXPECT BONDS WILL CARRY.

LONG BEACH PEOPLE APPEAR TO FAVOR POLYTECHNIC.

High School Students Will Have Fifty Automobiles With Which to Carry Voters to the Polling Booth. Prominent Physician Dies at Sierra Madre.

LONG BEACH, March 11.—Tomorrow promises to be a lively day in school circles, the occasion being the voting of a bond issue of $240,000 for a Polytechnic High School. Parents have vied with students in an active campaign. The entire student body has volunteered as a rallying committee tomorrow, and will have about fifty automobiles in service to carry voters from all over the district to the polls, which will be located at the Pine-avenue school, and will be open from 8 o'clock until sundown. A careful canvass has revealed only a nominal opposition. Of the $240,000 issue, $40,000 is for a site and the remaining $200,000 for buildings and equipment.

DR. BATES DEAD.

Dr. Homer O. Bates, a prominent physician and surgeon, died yesterday at Sierra Madre, after an illness of three weeks. Paralysis and apoplexy were the causes. The remains will be brought here tomorrow for burial. Dr. Bates was a native of Canada and was 64 years of age. He came here from Chicago in 1904. Mrs. Bates is a sister-in-law of N. B. Scott of West Virginia, from whom a telegram of condolence was received this morning. Two sons also survive, Dr. Morley Bates, secretary of Grace Hospital, Chicago, and Dr. Carl Bates, a Chicago dentist. Dr. Bates was a thirty-second degree Mason and a Shriner, being affiliated with Chicago lodges. He was first taken ill a year ago, when a blood clot destroyed the sight of one eye. Three weeks ago he suffered a paralytic stroke, and two others followed in succession. Funeral arrangements are delayed until the arrival of his sons.

SETTLES BILL, DIES.

John J. Showalter, an oil producer of Smithville, Pa., was stricken with apoplexy this morning while seated in the Hotel Virginia lobby, and died almost instantly. Only a few moments before he had settled his hotel bill, intending to leave Sunday for his eastern home. Mr. Showalter was 61 years of age, and leaves a widow and one son. The body will be taken East Sunday for burial.

Messrs. Sproul and Bradstreet, Colorado capitalists, today purchased from C. J. Walker for $60,000 the three-story brick block on Pine avenue occupied by the Farmers' and Merchants' Bank and Fellows's grocery.

The disincorporation election in the Northwest Long Beach drainage district will be held the 21st inst. Little opposition is expected. The intention is to enlarge the district.

The diploma granted the Long Beach High School for its exhibit at the Alaska-Yukon Exposition was presented this morning by Superintendent Graham.

The architects today accepted from the contractors the new Presbyterian Church, which has been building for over two years, acceptance being conditional upon the completion of certain small details.

Former residents of Montana will hold a basket picnic tomorrow in the sun parlor.

EIGHT PETITIONS FILLED.

Only One Ticket Put Forward at Monrovia—Baptists Accept Architect's Plans for Church.

MONROVIA, March 11.—Only eight nomination petitions of candidates for municipal offices were filed today. They are: For Trustees, W. B. Scarborough, H. S. McKee, H. J. Evans and E. T. Smith; Clerk, L. E. Hotchkiss; Treasurer, R. B. Cowan; Marshal, J. F. Miller and J. A. Baxter. With the exceptions of E. T. Smith for Trustee and J. A. Baxter for Marshal, the petitions are those of incumbents seeking reëlection. Petitions for another Trustees' ticket have been circulated, and surprise is general that they have not been filed. The law providing that petitions must be filed thirty days before election is differently interpreted by lawyers, some of whom hold that today is the final day, but others say tomorrow.

Members of the First Baptist Church have accepted the plans submitted by Norman S. Marsh for a new house of worship. The structure will be pure Gothic, and cost $20,000. It will be built of pressed brick and granite. The site at Palm and Ivy was acquired two years ago.

NETS A MONSTER.

San Pedro Fisherman Captures Black Sea Bass Weighing Over Four Hundred Pounds.

AVALON, March 11.—The first black sea bass taken here this season was netted this morning off Church Rock by Capt. B. Vitalch of San Pedro, in the yawl Austria. After it had been cleaned the monster tipped the scales at 405 pounds. It is the largest fish of this variety ever taken in these waters.

Twenty-eight thousand pounds, the largest shipment of fish ever sent out of this port, was put on board the steamship Cabrillo this afternoon to be taken to the mainland. All the fish were caught in nets by San Pedro fishermen. No time is being lost by these men. As soon as they have discharged their cargoes they return immediately to the grounds and commence fishing for another shipment. Today's catches consisted of 26,000 pounds of barracuda, 1000 pounds of rock bass and white fish, and 1000 pounds of other mixed fish. Most are said to have been taken in deep water, several miles from the shore. Twenty-five sloops are engaged in the fishing here. Before the departure of the steamer at 3:30 o'clock the little bay of Avalon and the wharf had the appearance of a monster fish market.

AZUSA.

AZUSA, March 11.—A survey has been made preparatory to putting in order the road from Azusa to the pleasure resorts of the San Gabriel Cañon. This disclosed the fact that the flood of December 31, did less damage than was at first believed. It changed the bed of the river greatly, but that will be an advantage rather than otherwise, for the river bed determines the location of the road, and that will be higher than before. It will cross the stream fewer times, and the largest boulders have been carried away. The water has also washed than ever before to get at beds of clay for use in road construction.

The indications are that the season will open early and people who have been up lately say that the cañon was never more beautiful than now. Fisher folk are anticipating unusually fine sport. The high water has sent down great quantities of fish, while it has also washed out trees and underbrush along the banks, so that it will be easier than ever before to get to the stream.

WORK PROGRESSES WELL.

Pomona Is Putting in High Pressure Water System for Purpose of Fire Protection.

POMONA, March 11.—Work is progressing well on the high pressure water system for fire protection purposes being put in here by the Consolidated Water Company. The cast-iron pipe will withstand high pressure, which on Second street will be over 120 pounds, and on Fifth avenue 130 pounds. There will be a ten-inch main from Holt south on Garey avenue to First street. At First street an eight-inch main will carry the water in either direction, and from this a six-inch pipe will be laid on Main street, Park avenue and Parcells street from First street to Fifth avenue. A car of pipe to complete the system on Gibbs street from Holt avenue to the High School, and on Holt avenue from Garey avenue west to the Central school at Park avenue and on west to Illinois street, has just arrived. It will require ten carloads more to complete the system on the South side.

The travelers' section of the Pomona Ebell had charge of the club meeting held at the Unitarian Church this afternoon. There was a large attendance of ladies, and Rev. Albert P. Davis, newly called pastor of Pilgrim Congregational Church, who has made numerous trips in foreign lands, told of his travels. Musical numbers were furnished by Miss Grace Shoemaker, violinist, and Miss Durbrow, vocalist.

The trial of J. D. Probensal, charged with selling liquor illegally here, is now dragging along slowly in City Recorder Lee's court.

The senior class of the local High School will give the annual class play on April 22, when the comedy "Esmeralda" will be presented. The young actors are rehearsing diligently and the cast includes Misses Seaver, Roe, Sheets, Messrs. Mosher, Evans, Dills and Ulery.

Mmes. J. T. Brady, H. G. Tinsley, W. S. Metz, W. Duley, A. H. Witman, and Miss Du Pee, attended a Beethoven musical afternoon yesterday at the home of Mme. William Rudorf at Chino.

D. H. Cramer of Lake Geneva, Wis., is the new teacher of botany at the local High School. He succeeds W. E. Allen, who has resigned on account of ill health.

Prof. P. W. Kauffman, City Superintendent of Schools, has gone to Fresno to attend a meeting of the State Educational Council, where he is on the programme to read a paper.

TREASURY IN GOOD SHAPE.

South Pasadena Chamber of Commerce Flag Day Fund Is Larger Than Expense List.

SOUTH PASADENA, March 11.—At the regular monthly meeting of the Chamber of Commerce last evening, John D. Reavis, chairman of the Flag Day Finance Committee, made a report, showing a balance in the treasury of $200 over the cost of the celebration. This fund will be turned over to the Chamber to keep as a separate Flag Day nucleus.

A campaign of enlightenment was also started last evening on the sewer question. J. D. Reavis, J. Dublin and J. P. Dolan were appointed as a committee to invite Olmstead & Gillellan, the engineering firm, which has presented plans for the sewer, and other engineers to be present to discuss the matter at an open meeting. The water and lighting questions were also gone into, and it was decided to ask Mr. Mulholland of the aqueduct system to address them at some future meeting.

The lighting committee believes that much better service can be given for the same amount of money, and that the city can be so lighted that it would not be necessary for the citizens to walk down the middle of the street in order to be protected from thugs. A great many are in favor of having arc lights installed. F. L. Taylor reported that not much progress has been made on the bridge question. He said that R. W. Pridham is getting plans and specifications and estimate of cost and as soon as possible they will be brought to the citizens.

The Ladies' Aid Society of the Methodist Church will hold an apron and cooked food sale in the Alexander building on Mission street tomorrow commencing at 10 a.m.

J. P. Whitmore of No. 1143 Fairview avenue has gone to Seattle and other Pacific Coast points for a three weeks' trip.

TAKES EARLY ACTION.

Woman's Club of Ocean Park Joins in Movement for Celebration of Sane Fourth.

OCEA NPARK, March 11.—Following the lead of the Santa Monica Woman's Club, the Crescent Bay organization has indorsed the proposition of a safe, sane and harmless Fourth of July celebration. It will name a committee to coöperate with the other clubs in engineering a firecrackerless demonstration in observance of the anniversary of the birth of American independence. The details of the plan are yet to be worked out, and the committee will receive suggestions and advice for the formulation of reports to be submitted to a meeting of citizens. This will be held at an early date, when the place and plans for the celebration will be discussed. Present indications are that Santa Monica, Venice and Ocean Park will join forces for one big celebration, with features of an all-day programme to be carried out at all points along the shores of the bay.

There has been a decreased attendance at all of the bayside public schools during the past few days, owing to the prevalence of measles in mild form. Beach physicians have had their hands full, but no serious results have attended any of those afflicted. The Board of Health calls upon all parents to report the appearance of symptoms and keep the children manifesting them out of school. Children who have passed through the illness will not be permitted to reënter school without a certificate from the attending physician.

REDONDO BEACH.

REDONDO BEACH, March 11.—The election for a member of the board of school trustees for three years will be held Friday, April 1. The term of T. B. Whiteside will expire at that time.

When the necessary petition and papers of Fred L. Crew, a prospective candidate for the office of City Clerk, were presented to City Clerk Creller for filing yesterday, he refused to accept them, on the ground that Crew had not been a resident of Redondo Beach the required length of time.

lived for a few months on a ranch at Hermosa last year. It is stated by the friends of Crew that an affidavit will be filed with the papers showing that he did not abandon his home here when staying at Hermosa, the change being only temporary.

Mrs. B. A. Furlong has been appointed school census marshal.

The National Association of Hotel Men who will meet in Los Angeles next month will hold a banquet April 13 at Hepburn and Terry's. That will be Redondo Day for the visitors.

DOWNEY.

DOWNEY, March 11.—Mrs. Nancy Chapman, wife of V. R. J. Chapman, died in Monrovia yesterday. The remains will be buried in Downey Cemetery tomorrow morning. Mrs. Chapman resided here over twenty-five years, but moved a short time ago to Monrovia for her health. She was a native of Campabella, S. C., and was 74 years old. She leaves a widower, V. R. J. Chapman, and one son, Thomas Chapman of the Los Angeles postoffice.

Aiming to induce American philanthropists to join in an English effort to raise $1,000,000 for the establishment of an English university at Hankow, China, Prof. Arthur Lionel Smith of Oxford is in New York to deliver a series of lectures at Columbia University and elsewhere.

The World's Knowledge

At Your Own Pric[e]

The most complete, comprehensive and authoritative Encyclopedia, an ... date Reference Library AT YOUR OWN PRICE. A most astonishing pr... tion, but TRUE.

Explanation Sunset Magazine bought an entire edition of this work, all of ... has been distributed, except these 33 rubbed sets, to ... These sets are exactly as good as new; in fact, they are new, but Sunset did not feel ... in sending them out on orders. Possibly Sunset is over-particular. But that is exactly ... makes it possible for you to secure a new and up-to-date encyclopedia at your own price.

Other books may be DESIRABLE—the Encyclopedia is INDISPENSABLE. It solves all problems; answers all questions; settles all disputes. Other books trace one arc of the great circle of knowledge; the Encyclopedia sweeps the whole circumference. These fifteen massive volumes, with their 10,000 double column pages, their superb maps, their hundreds of illustrations, form in themselves a colossal library. It represents the perfection of critical scholarship, the cream of the world's literatures, the sum and essence of human thought and endeavor. It includes every phase of discovery, invention, experience and belief. It describes the countless wonders of the earth, the teeming myriads of the sea, the star-sown spaces of the sky. It covers all epochs of literature, all forms of government, all systems of religion. It reveals all that the world has suffered and dreamed and heard and DONE from the beginning of time. All gallant deeds and stirring scenes, all victories of brain or brawn, all marvels of science and invention, all the glorious achievements that have made history luminous and civilization possible are found in the 10,000 pages of these splendid volumes. Can YOU afford to do without it.

Each Vo... Twice thi...

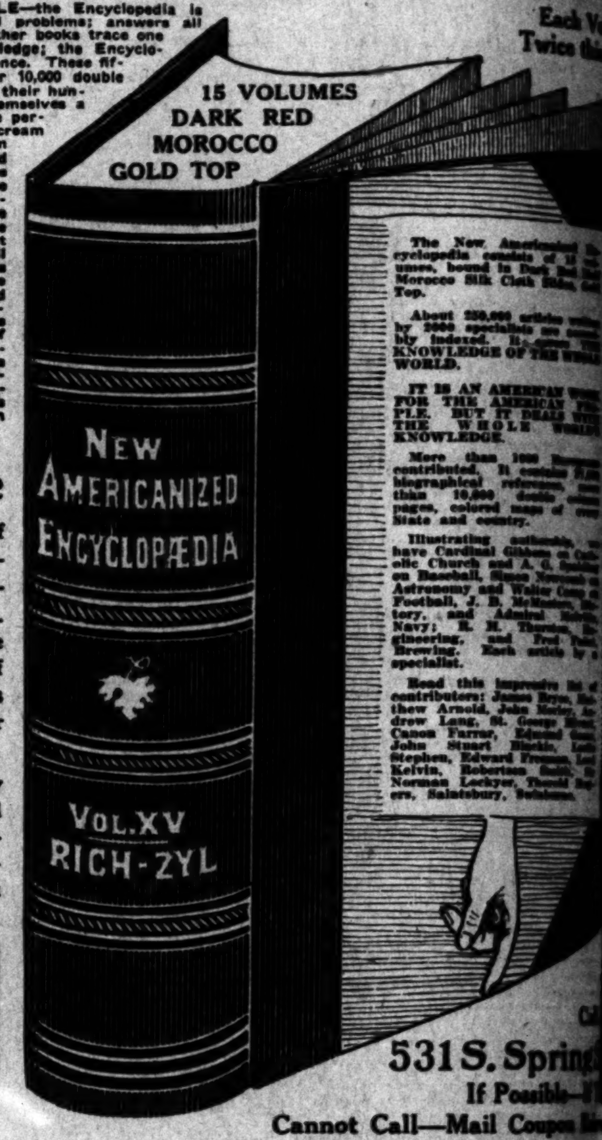

The Price

The publishers' price of the New Americanized Encyclopedia (15 Half Morocco Volumes) is $75.00. A cut price has been made (see leading magazines) of $46.00 on payments. This set has never been sold for less than $41.40 cash.

Sunset Magazine has only 33 sets slightly rubbed and handled stock. They are offered to the 33 highest bidders. How much will you give for a set?

Call at Times Branch, 531 So. Spring St., examine the Set and make us an offer. OPEN UNTIL 10 P. M. SATURDAY. DON'T DELAY.

531 S. Spring ... If Possible— ... Cannot Call—Mail Coupon ...

Incomparably Up-to-Date

Including the latest things in Science, Invention and Discovery—Airships, Electric... Navigation, Wireless Telegraphy, Lyddite, etc.

SIGN—CUT OUT—MAIL TODAY

Bid—Coupon—Bid This Bid Includes Sunset For 1 Year—Value $1.50

SUNSET MAGAZINE, Care Times, 531 South Spring Street, Los Angeles, Cal.

I bid $.................. for one set of 15 volumes New Americanized Encyclopedia bound in Red Half Morocco, Gold Top, silk cloth sides. If I am one of the 33 highest bidders, the set to be delivered to me, paid and if upon examination I do not find them new books and as represented the set is to be returned at your expense. Sunset is included without additional charge for 1 year if I keep the set.

NAME ....

STREET ....

TOWN ....

STATE ....

Send no money. You are under no obligation if your bid is not accepted.

Sunset Magazin[e]

TIMES BRANCH

531 S. Spring St., Los Angele[s]

Auction

Saturday, March 12, at 2 p. m.

Continuation sale of balance stock of The L. A. Green Trading Stamp Co., at 204-206 North Broadway. Ladies' Day we will sell 1000 pieces assorted cut glass, fine silver sets, jewelry cases, jardinieres, toilet cases, hand painted plox plates, vases, imported china, bric-a-brac, dinner sets, fancy gold handled umbrellas, manicuring sets, etc. L. A. AUCTION CO., GENERAL AUCTIONEERS, 730 So. Spring ST. Phones—F1719; Bdwy. 1667.

Cough or Cold is broken up by using SLOAN'S LINIMENT Prices, 25c., 50c., and $1.00.

Big Shoe Sale Special Bargain Tables in Basement today and tomorrow. MAMMOTH SHOE HOUSE 519 South Broadway.

Women's $25 Suits $15 Samples of the very latest styles. Don't miss them. ORIGINAL SAMPLE SUIT CO., 331½ S. Broadway, 3d Floor.

Auction

Extraordinary. Magnificent high grade furniture outfit, including fine ... piano; also thoroughly modern ... bungalow, 537 E. 36TH ST., will be sold at auction, MONDAY, MARCH 14, ... Owner leaving and everything will be sold. Everything will ... separately. Full description of the outfit tomorrow. THE R. H. STROUSE CO. ...

AUCTION

We will sell at auction ... March 16, 2 p.m. Five-room cottage, also furniture ... 1574 E. 33rd ... Cottage and furniture will be sold as a whole. Elegant home ... Lot 40x136. Satisfactory terms given. Take Hooper avenue car. THE R. H. STROUSE ...

Auction

Reed & Hammond, Auctioneers. ... auction room in California ... thing. High class furniture ... Make sales Real Estate, Live Stock ... ture or Merchandise anywhere ... Office and salesroom ... Spring. Phones—Bdwy. ...

Auction

Every Tuesday and Thursday ... and 2 p.m., at 730 S. Spring ... Main. L. A. AUCTION & COM... Bdwy 1667.

Thos. B. Cl... AUCTIONEER ... 632 South Sp... F1907

[C]omplete Chronicle of ...

NEWS REP...

HIGH-HANDED.

[T]HROWN IN JAIL BY MEXICANS.

[AME]RICAN IS ILLEGALLY HELD AT TIA JUANA.

[Fore]man of Grading Gang on San [Die]go and Arizona Railroad Is Not [Gi]ven Chance to See Friends Who [Are] Preparing Memorial to Federal [Go]vernment.

[B]Y DIRECT WIRE TO THE TIMES.]

[SA]N DIEGO, March 11.—[Exclusive ...atch.] Friends of Gordon McDon... American foreman of a grading ... at work on the San Diego and ...na Railroad in Mexico, are pre... a memorial to the United ... government to secure McDon... release from jail at Tia Juana. ... it is claimed he is held illegally, ... a chance to see any of his ...ican friends.

...rden's arrest by the Mexican au... is due, it is asserted, to the ...ness of certain Mexican officials. ...xican and white employé under ...ald engaged in an altercation, ... being arrested by the Mexican ...

...Donald, it is said, secured the re... of the American by going his ... leaving the Mexican in jail. This ...raged the Mexican laborers that ... prevailed upon the authorities to ... McDonald. Mexican residents ...n Diego have brought the matter ... attention of Gov. Vega, of Baja ...ornia, who, it is said, will cause ...rough investigation.

WOES OF RANCHMEN.

...nchers living along the Riverside ...ty line north of Fallbrook are in ...ckle. Those who own cattle are ...ouble because the stock, when on ...range, stray across the line into ...rside county, and it requires a ... amount of red tape to get them ... in case the quarantine officer ... across them. Profiting by past ...riences the ranchers have peti... the Supervisors for relief in the ... of a gate to be built across the ...way leading into Riverside coun... As the road is for the public use ... Supervisors are not sure it is good ... to close it up, even temporarily. ...ever, they have the matter under ...ment.

PERILOUS TRIP.

...t. Cameron today sailed with a ... of friends in the thirty-four-foot ... rigged yacht Olympic for Van...ver, B. C. Seamen consider the ... northward hazardous for such a ... craft. However, Capt. Cameron ... the voyage from Vancouver here ... the face of several severe storms, ...out serious mishap. Other pas...ers of the yacht are G. P. Ashe ... wife, of Vancouver; Mrs. E. Hood ... Miss Jessie Hood, of Catalina; ... W. W. Granville of Los Angeles. ... first stop will be at Catalina, ... Mrs. Hood and her daughter ... landed, others of the party to ... to Vancouver.

... local Lincoln-Roosevelters, or...ed for the campaign with the ... of W. P. Polhemus, president; ... Robe and A. P. Johnson, vice-...; Thomas O'Halloran, treas...; Tennessee Stooke, secretary. ...tions were adopted indorsing E. ...kle for reëlection to the Assem... Judge W. A. Sloane as a candi... for the State Senate and Hiram ... for Governor.

CAPTAIN TRANSFERRED.

...t. F. W. Clarke, of the Coast Ar...y Corps, in command of the ...ty-eighth Company at Fort Rose..., is to be transferred to a com... in the Philippines. He has re... orders to report in Manila, May ...e is to have charge of the work ...xtending fortifications and mine ...ng at his new post.

WILL HOLD COUNTY FAIR.

...et Is Indorsed by the Business Men's Association of City of Riverside.

[RI]VERSIDE, March 11.—The project ...ding a county fair in Riverside ... spring is meeting with general ...al, and the Riverside Business ... Association, which is back of ... enterprise, reports that the neces... funds will be raised without dif... "All we will have to do to ... the money for a county fair is ... out and ask for it," said Chair... Backstrand at a meeting of the ... Men's Association. The sug... has been made that the fair ... at Chemawa Park. The Cham... Commerce has also indorsed the ...

...ble wedding was solemnized at ...alvary Presbyterian manse day ... yesterday, the principals being ... San José young people, Carl Emil ... and Miss Ione Herman, and ... Allan Kelley and Miss Stella ... Rev. Dr. W. A. Hunter was ...ciating clergyman. It is the ... of Mr. and Mrs. Lieb and ... Mrs. Kelley to reside in Co...

...ericanitis" was the subject dis... by the Home and Philanthropy ... of the Woman's Club. Papers ...erve Dissipation" and "The Ef... of Americanitis on the Father, ... Child, Home and Community," ...sented by Mrs. A. Nixon and ... F. Brown, followed by an ...discussion.

AT THE POTTER.

[SANT]A BARBARA, March 11.—Ar... during the week have been at ... of 100 to 150 each day. They ...

... New York: Webster B. Ma... prominent real estate dealer; ... Mrs. George W. Clyde, Mr. ... John Whittemore, D. D. Mc... L. Breyfogle and maid, Mrs. ... Miss Plant, Miss Hortense ... Miss Averbach, J. E. Shoen... A. E. Cram, W. Fravers, ... Grass, Miss de Dreux, Miss ... Sterling, H. M. Sanders, ... Mr. and Mrs. C. R. Gib... Leigh Hunt, H. J. Sohmer, ... Mr. and Mrs. H. Lee Mal...

...ton: Mr. and Mrs. Edward ... Mr. and Mrs. Crowson, ... Carlton, H. P. Hill, ... Chick, Mrs. F. B. Carpen... and Mrs. C. H. Greenleaf, ... Mrs. Samuel Gray, M. W.

...cago: Frederick H. Page ... L. C. Seward, H. Hart, F. ... Mrs. Henry C. Post, Albert ... George G. Wilcox, Miss ... E. Mixer, M. W. Benjamin, ... A. R. Sawers and son, ... F. Page, Miss Carlyn ... Page, E. A. Danger... and Mrs. B. C. Pensiner, ... W. B. Siebring, R. J. ...

WILL BUIL[D]

San Jacinto Ranche... Not Injured Cr... St...

SAN JACINTO, ... bank building will ... northeast corner of ... cinto streets upon ... chased by Mrs. H... Mrs. L. Lockwood... Santa Monica are ... the new enterprise... ing will be begun ...

O. C. Tripp, who ... tion of Castille C... his water system o... ing a large irriga... laying steel pipe. ... of 160 acres of ch... adapted to apple cu... tion of the tract i... orange land. Mr. ... as an experiment.

Prominent ranche... the grain crop thro... ley, Winchester and ... is not suffering for ... the same condition ... grain fields in the ... valley, Lakeview, ... Alessandro and ... must be had during ... however, to insure ... yield. Scarcely any ... in this section sinc... ary, and this fact g... assurance that the ... not be deferred ... period of two mont... out rainfall, during ... is something unhea... banking on the equi... drought, and if rai... until that date, gr... not suffer to any ex... rainfall about the 3... and showers during ... dant harvest can yet ... the past week heavy ... up from the ocean ... the country in a we... great benefit of growi...

GOOD WELL.

On the ranch of F. ... of town, it is believ... yet sunk in the valley ... More than fifty feet ... bearing gravel is enc... well borer is confiden... more than 150 inches ... from the well. The ... is particularly stron... heavy sand pump in th... times interfering ... work of driving the ... Kumler and Coffeen ... stalled a new pumpin... property adjoining the ... and are preparing to ... acreage. Gasoline eng... flowing wells in the ... the San Jacinto Valle... up new resources for ... successfully solved the ... lem about San Jacinto.

J. B. Maxwell this we... acres of land on the ... town, to a recent arriv... The purchaser expects ... Jacinto with his fami... future and, associated ... loney, will probably en... ness enterprise at this ...

RUNAWAY AFFECT...

A runaway horse atta... gy Wednesday afterno... terfered with the teleph... this section. The anim... telephone pole on Santa ... pole was broken off ne... and in falling dragged ... down and snapped the ... cable leading to Heme... points south. The accid... than 150 telephones out ... and will require the assi... eral linemen from Redla... line in working order a...

J. B. Maxwell and ... turned to San Jacinto, ... sence of six months a... Beach, Riverside and ... Maxwell contemplates b... early date on lots recen... on Central avenue and ... street. It is reported he ... home property west of t...

Will H. Sanders has ... excellent well on his ... west of town and intend... pumping plant and e... $3000 on an irrigation sy... property.

SIDEWALKS BEIN[G]...

Rapid work is in pro... new cement sidewalks ... cinto and already walk... blocks on San Jacinto stre... completed. The entire cont... quire about four weeks.

Martin Aguirre, Deputy ... Los Angeles county, was ... cinto the first of the wee... of his brother and sis... Aguirre and Mrs. Dolores ...

Tuesday bids will be ope... erection of a new $25,000 ... building and the contrac... The school trustees hope ... building completed and re... cupancy before the beginn... next school year.

W. G. Vosburg returned ... Angeles Wednesday with a ... well runabout. E. J. Dunl... City Livery Stables, also ... new automobile this week, ... being a five-passenger Buic...

The first grammar school ... of the season will be held ... cal High School field tom... tween Banning and San... Sports will begin at 10 o'cl... forenoon with a tennis tou...

Take a free ride to Gra... Sunday. Phone F3324 for fr... or call 318 Union Trust. N... lows and lots for sale.

CORONA CANDIDAT[ES]

Clerk and Treasurer Seek R... Woman's Improvement Cl... Help Schools.

CORONA, March 11.—Candi... the city election are Capt. J. ... riam, treasurer; E. J. Gene... Mason Terpening, for clerk; ... Cross, H. H. Holmes, Hively, ... Enos and Hampton, for trus... F. Gillett and E. P. Kidder ... as trustees for another ter... ereaux is now City Clerk a... riam has been treasurer for ... years.

Charles McMillan is enjoyin... from his father, Hugh McMil... is 75 years old, and recent... here alone from Scotland.

Mrs. B. L. Shepherd has let ... tract to Sam Bloom to erect ... room modern cottage on her ... block at Seventh and Joy stree... was bgun this week.

The Altar Society of the ... Church will give a literary an... entertainment St. Patrick's D...

The Tuesday Musical Club m... day afternoon at the E. P. ... home on Kellogg avenue. A ... ful programme was given.

WOMAN'S CLUB.

The Woman's Improvemen... met Tuesday afternoon at th... of Mrs. E. P. Newton, vice-pr... Mrs. C. A. Holloway acted a... dent. The vacant chair of Mis... Platt, who was to have been ... for this meeting, was marked ... ivy wreath and large clusters o... de-lis. Mrs. F. F. Thompson an... Rose Wilkins gave the progr... which included papers by Mrs. T... son on "What Can Mothers Do t... Our Schools," and by Mrs. Wilki...

... at Wholesale. ... Bakersfield, Cal. ... asking for excursion to ... 318 Union Trust. Go ... lots for sale, easy terms.

Complete Chronicle of One Day's Doings South of the Tehachepi.

NEWS REPORTS FROM CORRESPONDENTS OF THE TIMES.

HIGH-HANDED.

...BROWN IN JAIL BY MEXICANS.

...ERICAN IS ILLEGALLY HELD AT TIA JUANA.

...man of Grading Gang on San ...go and Arizona Railroad Is Not ...given Chance to See Friends Who ...e Preparing Memorial to Federal ...thorities.

[BY DIRECT WIRE TO THE TIMES.]

SAN DIEGO, March 11.—[Exclusive Dispatch.] Friends of Gordon McDonald, American foreman of a grading gang at work on the San Diego and Arizona Railroad in Mexico, are preparing a memorial to the United States government to secure McDonald's release from jail at Tia Juana, Mexico. It is claimed he is held illegally, and that he has had a chance to see any of his friends.

The cause of his arrest by the Mexican authorities is due, it is asserted, to the activities of certain Mexican officials. A Mexican and white employé under McDonald is engaged in an altercation, and is being arrested by the Mexican officials.

McDonald, it is said, secured the release of the American by going his bond, leaving the Mexican in jail. This angered the Mexican laborers that surrounded the Mexican residents of Tia Juana have brought the matter to the attention of Gov. Vega, of Baja California, who, it is said, will cause thorough investigation.

WORK OF RANCHMEN.

Ranchmen living along the Riverside county line north of Fallbrook are in trouble. Those who own cattle are unable to locate the stock, when on the range, stray across the line into Orange county, and it requires a great amount of red tape to get them back. It is said the quarantine officer at Santa Ana requires ranchers to go across there. Profiting by past experience, the ranchers have petitioned the supervisors for relief in the form of a gate to be built across the county line into Riverside county. The road is for the public use and ranchers are not sure it is good to close it up, even temporarily. Others say they have the matter under consideration.

PERILOUS TRIP.

The Canoness today sailed with a party of friends in the thirty-four-foot motor boat yacht Olympic for Vancouver, B. C. Seamen consider the trip somewhat hazardous for such a craft as the Rosseter, Capt. Cameron. Ten days out from Vancouver here is the log of several severe storms, but serious mishap. Other passengers of the yacht are G. P. Ashe of Vancouver; Mrs. E. Hood and Miss Hood, of Catalina; Mr. and Mrs. W. Granville of Los Angeles. The party will be at Catalina, where Mr. Hood and her daughter will join others of the party to Vancouver.

Call A... Springs... Possible—If ... Coupon Below.

...Date

Electricity, ...

...ine

...gele...

...ction

...tion

...tion

WILL BUILD NEW BANK.

San Jacinto Ranchers Say Drought Has Not Injured Crops—Big Well Is Struck.

SAN JACINTO, March 11.—A new bank building will be erected on the northeast corner of Main and San Jacinto streets upon the lot recently purchased by Mrs. Harriet Thomas from Mrs. L. Lockwood. The Grigsbys of Santa Monica are said to be behind the new enterprise. Work on the building will be begun at an early date.

O. C. Tripp, who owns a large portion of Castillo Cañon, is extending his water system on the land by building a large irrigation reservoir and laying steel pipe. The ranch consists of 160 acres of choice land, specially adapted to apple culture, while a portion of the tract is frostless and fine orange land. Mr. Tripp is planting, as an experiment, 700 apple trees.

Prominent ranchers announce that the grain crop through Diamond Valley, Winchester and the Auld country is not suffering for lack of rain and the same condition prevails in the grain fields in the western part of the valley, Lakeview, Mereno, Armada, Alessandro and Menifee. Rainfall must be had during the present month, however, to insure any kind of a yield. Scarcely any rain has fallen in this section since early in January, and this fact gives the ranchers assurance that the precipitation will not be deferred much longer, as a period of two months duration without rainfall, during the rainy season, is something unheard of. Many are banking on the equinox to break the drought, and if rain does not come until that date, growing grain will not suffer to any extent. With a big rainfall about the 20th of the month and showers during April, an abundant harvest can yet be produced. For the past week heavy fogs have rolled up from the ocean nightly enveloping the country in a wet blanket, to the great benefit of growing grain.

GOOD WELL STRUCK.

On the ranch of F. A. Sanders, east of town, it is believed the best well yet sunk in the valley has been struck. More than fifty feet of coarse, water-bearing gravel is encountered and the well borer is confident that a flow of more than 150 inches can be pumped from the well. The underground flow is particularly strong, lifting the heavy sand pump in the casing and at times interfering seriously with the work of driving the well. Messrs. Kumler and Coffeen have just installed a new pumping plant on their property adjoining the Sander's ranch and are preparing to irrigate a large acreage. Gasoline engines attached to flowing wells in the artesian belt of the San Jacinto Valley have opened up new resources for the farmer and successfully solved the irrigation problem about San Jacinto.

J. B. Maxwell this week sold twenty acres of land on the mesa west of town, to a recent arrival from Oregon. The purchaser expects to move to San Jacinto with his family in the near future and, associated with J. W. Maloney, will probably engage in a business enterprise at this place.

RUNAWAY AFFECTS 'PHONES.

A runaway horse attached to a buggy Wednesday afternoon seriously interfered with the telephone system in this section. The animal ran into a telephone pole on Santa Fé street. The pole was broken off near the ground and in falling dragged nine other poles down and snapped the big telephone cable leading to Hemet and other points south. The accident put more than 150 telephones out of commission and will require the assistance of several linemen from Redlands to put the line in working order again.

J. B. Maxwell and family have returned to San Jacinto, after an absence of six months at Huntington Beach, Riverside and Armada. Mr. Maxwell contemplates building at an early date on lots recently purchased on Central avenue and Grand Army street. It is reported he has sold his home property west of town.

Will H. Sanders has completed an excellent well on his mesa property west of town and intends to put in a pumping plant and expend about $3000 on an irrigation system for his property.

SIDEWALKS BEING LAID.

Rapid work is in progress on the new cement sidewalks for San Jacinto and already walks along two blocks on San Jacinto street have been completed. The entire contract will require about four weeks.

Martin Aguirre, Deputy Sheriff of Los Angeles county, was in San Jacinto the first of the week, the guest of his brother and sister, Miguel Aguirre and Mrs. Dolores a de Pico.

Tuesday bids will be opened for the erection of a new $25,000 High School building and the contract awarded. The school trustees hope to have the building completed and ready for occupancy before the beginning of the next school year.

W. G. Vosburg returned from Los Angeles Wednesday with a new Maxwell runabout. E. J. Dunham of the City Livery Stables, also purchased a new automobile this week, his machine being a five-passenger Buick.

The first grammar school track meet of the season will be held on the local High School field tomorrow between Banning and San Jacinto. Sports will begin at 10 o'clock in the forenoon with a tennis tournament.

Take a free ride to Granada Park Sunday. Phone F5224 for free tickets, or call 218 Union Trust. New bungalows and lots for sale.

CORONA CANDIDATES.

Clerk and Treasurer Seek Re-election. Woman's Improvement Club Will Help Schools.

CORONA, March 11.—Candidates for the city election are Capt. J. L. Marriam, treasurer; E. J. Genereux and Mason Terpening, for clerk; A. H. Cross, H. H. Holmes, Hively, F. Park, Enos and Hampton, for trustees. A. F. Gillett and E. P. Kidder remain as trustees for another term. Genereaux is now City Clerk and Merriam has been treasurer for several years.

Charles McMillan is enjoying a visit from his father, Hugh McMillan, who is 75 years old, and recently came here alone from Scotland.

Mrs. B. L. Shepherd has let the contract to Sam Bloom to erect a five-room modern cottage on her quarter block at Seventh and Joy streets. Work was begun this week.

The Altar Society of the Catholic Church will give a literary and social entertainment St. Patrick's Day.

The Tuesday Musical Club met Monday afternoon at the E. P. Newton home on Kellogg avenue. A delightful programme was given.

WOMAN'S CLUB.

The Woman's Improvement Club met Tuesday afternoon at the home of Mrs. E. P. Newton, vice-president. Mrs. C. A. Holloway acted as president. The vacant chair of Miss Helen Platt, who was to have been leader for this meeting, was marked by an ivy wreath and large clusters of fleur-de-lis. Mrs. F. F. Thompson and Mrs. Rose Wilkins gave the programme, which included papers by Mrs. Thompson on "What Can Mothers Do to Help Our Schools," and by Mrs. Wilkins on "The Gospel of Pictures." Resolutions of respect for Miss Helen Platt were read and adopted. It was also voted to draw up resolutions of respect for Mrs. J. A. Keeler. The club will plant a tree in memory of Miss Platt, either on the school grounds or in the little park she helped to start and maintain. Committees were appointed to look after placing sanitary fountains in the schools and upon the streets; also to investigate other needs pertaining to the schools. The club is planning for a public meeting to be held soon when State Superintendent Hyatt, or some popular educator will lecture to teachers and parents.

At a meeting of the City Council held last Tuesday evening, the engineer reported that the estimated cost of improving Grand boulevard would be less than $5000. It is likely the thoroughfare will receive attention immediately, as nearly all the property owners on it have signified their willingness to help stand the expense.

The Trustees granted a committee more time to audit the books of the Gas and Electric Light Company.

PRIMITIVE.

WAR DANCES TO BE FEATURED.

INDIANS WILL TAKE BIG PART IN CELEBRATION.

Active Work Is Commenced on the Programme for the San Bernardino Centennial—Old Pioneers and the Newest of Aviators Will Add Variety to Festival.

SAN BERNARDINO, March 11.—Maj. O. P. Sloat, secretary of the Elks' Lodge, has been selected as director-general of the San Bernardino Valley Centennial. F. M. Hill has been chosen secretary, and the Executive Committee has decided to extend the celebration over a period of five days. Noel Davenport, former Indian agent, has been empowered to go to Yuma and close negotiations with Chief Mohonskey of the Cocopah Indians to bring to San Bernardino for the festival at least 100 braves and their families.

The Indian feature is to be one of the biggest of the show, which will commence Tuesday, May 17, and close on the following Saturday. Besides this feature, which will include war dances by the Cocopahs, snake dances and sun dances, the Mexican period will be exemplified by a suggestion of a bullfight. The pioneer stage of the valley's history will be splendidly portrayed, the Arrangements Committee having decided to get the old prairie schooner on exhibition at the Chamber of Commerce building at Los Angeles.

The committee is also arranging for a day of aerial feats, a number of Los Angeles aviators having signified their willingness to attempt exhibition flights here during the festival.

GOLD STRIKE.

Much excitement has been occasioned at Barstow and vicinity by a gold strike twenty-six miles southeast of the town. Postmaster Kendricks today wired County Recorder Johnson to dispatch at once a large number of quartz location blanks. The town has been practically depopulated. Every imaginable sort of conveyance is being pressed into service, carrying provisions and equipment. The ground has been staked out for miles.

LOOTED FREIGHT CARS?

Colton Mexicans "Supposed to Be Above Reproach" Are Arrested Upon Suspicion.

COLTON, March 11.—[Exclusive Dispatch.] Dave Alvarado, Antonio Belarde and Faberico Balarde were arrested here this morning on suspicion of having looted several freight cars. The arrests were made by Under Sheriff Charles Ward, Constable J. C. Button, P. A. Andrews, special officer of the Southern Pacific, and Special Officer Adams of the Santa Fé.

For the first two years cars on both railroads have been broken into and a large amount of goods stolen. No clews to the offenders could be traced until now. These men were old residents of the Mexican settlement and bore such good reputations that it was supposed they were above reproach. When their homes were searched by the officers about a carload of goods was found consisting of bicycles, cans of lard and paints, sacks of sugar, household and gents' furnishings. An empty beer barrel shipped to one of the local saloons was also found. The officers expect to recover more of the plunder.

For two years the railroads have been quietly trying to ascertain the cause of numerous articles of freight disappearing, and by accident discovered a clew which led to the arrest. A month ago a box of merchandise shipped over the Southern Pacific to a desert point in Riverside county was found by the railroad right of way at the west end of Slover Mountain. It was traced to a freight train which had passed that point during the night before, and when the merchandise aboard was checked over, the officials discovered a large quantity of the freight in one of the cars gone.

Acting upon the clew, the officers soon found that all the thefts occurred in this valley, and suspicion soon pointed to an ex-trainman, who has not as yet been arrested. He is the leader of the thieving gang, the officers say. This ex-trainman was familiar with details in freight shipments, and without fear of detection could break open a freight car en route and throw out the plunder to his pals and escape unobserved.

In some instances cars have been ransacked while in the yards at Colton, Redlands and San Bernardino, though it is claimed in most cases the thieves covered up their tracks by robbing the cars while in motion.

Mrs. G. A. Ferguson was hostess this afternoon to the members of the Bridge Whist Club at her home on Rancho avenue.

The Farther Lights Society of the Baptist Church were guests of Mrs. Mable Brown on East C street this evening.

Ashlar Lodge, No. 306, F. and A.M., conferred the first degree on a candidate last evening.

Miss Stella Sankey, teacher of music, chaperoned the High School pupils this evening on a hay ride to Urbita.

W. R. Colwell, who was the guest of Spencer Gilbert for two weeks, has returned to his home in Santa Monica.

BURGLARS USE AUTO.

One Member of Gang Breaks Into Ontario Garage and Takes Two Inner Tubes.

ONTARIO, March 11.—A burglar broke into the garage of the Ontario Manufacturing Company at No. 205 West A street, owned by C. L. Lampkin, last night about 9 o'clock. Lampkin had been worked all day at the news of the robbery of the Ontario Hardware Company's store Wednesday night, just across the street from his garage. Yesterday evening at closing time he instructed Jack Dozenger, his foreman, to be particularly careful in locking up. Dozenger followed out these instructions and went home, but about 9 o'clock he thought he would go back to the garage and take another look around. Just as he opened a small front door to the garage opening on A street, he caught sight of a man going out the back with packages under his arms. Dozenger chased him, but the man escaped. Investigation in the garage showed that the doors of a cabinet containing automobile tires had been pried open with a chisel. Only two 34-inch inner tubes were stolen. This suggests that a gang is operating around here with an automobile.

BOND ELECTION.

In the campaign for the $52,000 bond election for parks and school improvements, to be held the 21st, a circular letter, signed by I. S. Miller, E. H. Jolliffe, Glenn D. Smith, J. R. Pollock, Carl N. Klass and B. B. Mann, was sent out to voters this morning. The letter urges the recipients to turn out and vote at the election, and gives arguments in favor of the bonds.

Carl G. Randall, proprietor of Hotel Royal, sustained a painful injury yesterday. He was opening a bottle, which broke at the neck, and a deep gash was cut in his left hand. In dressing the wound it was necessary to put in several stitches.

E. C. Henry has been appointed local weather observer for the Weather Bureau. He has been equipped with cards, flags, and a government rain gauge.

Deputy County Assessor Flavelle has begun the yearly work in this city.

The Record building, a two-story structure located at No. 113 East 4 street, has been traded by J. T. Boner, who purchased it a week ago for $9000, to N. A. Mitchell of this city, in exchange for forty acres of peaches and some city lots.

Mrs. C. B. Ford of No. 302 West Emporia avenue has been appointed desert searcher by the Los Angeles Order of the Daughters of Isis.

ARROWHEAD ARRIVALS.

ARROWHEAD SPRINGS, March 7.—Recent arrivals at the Hot Springs Hotel include: Mrs. Ester Ide, Syracuse, N. Y.; C. P. Rapelje and son, Winnipeg, Man.; Mr. and Mrs. Edward W. Stifel, Wheeling, W. Va.; Mr. and Mrs. A. C. Skinner, Pasadena; Mrs. E. Meyer, Miss L. Meyer, Mrs. G. J. Cottrell, Pasadena; Miss E. H. Mack, Erie, Pa.; Miss Lucie E. Barnett, Grand Rapids, Mich.; Miss Helen Stewart, Auburn, N. Y.; James W. Porter, La Mesa, Cal.; Mr. and Mrs. James R. English, Newark, N. J.; Mrs. Maddock, Brooklyn; Miss Maddock, Trenton, N. J.; Mr. and Mrs. Edith Kirch, Roy Kirch, Newark, N. J.; Mrs. T. Y. England, Mrs. Edwin Partridge, Miss Partridge, Miss Billings, Redlands; I. R. Brunn, San Bernardino; Mrs. A. J. Howard, Los Angeles; Mrs. Robert Fullerton, Donald Fullerton, Mrs. N. E. Coffin, Des Moines; Miss Ruth Anderson, Tacoma; Mrs. Mundy, Miss Mundy, Hollywood; R. B. West, Santa Ana; Mr. and Mrs. J. Lang, Harry Farr, Portland, Or.

The South Dakota insurgent Republicans in conference at Judson, named their State ticket yesterday with R. S. Vesey for Governor and F. M. Byrne for Lieutenant-Governor.

One May Overcome

constipation permanently by proper personal co-operation with the beneficial effects of Syrup of Figs and Elixir of Senna, when required. The forming of regular habits is most important and while endeavoring to form them the assistance of Syrup of Figs and Elixir of Senna is most valuable, as it is the only laxative which acts without disturbing the natural functions and without debilitating and it is the one laxative which leaves the internal organs in a naturally healthy condition, thereby really aiding one in that way. To get its beneficial effects, buy the genuine manufactured by the California Fig Syrup Co. only, and for sale by all leading druggists. Syrup of Figs and Elixir of Senna is never classed by the well-informed with medicines which make extravagant and unfounded claims to cure habitual constipation without personal co-operation.

"The New Standard Encyclopedia" is guaranteed to be new and complete. A University Society Consultation and Membership Certificate, entitling the holder to many benefits and privileges and good for three years, goes with each set. This certificate keeps the Encyclopedia up to date. Send Postal to Times Encyclopedia Club, Times Bldg., for information.

BRADFORD'S BREAD
THE CLEANEST BREAD SOLD IN LOS ANGELES

UNIQUE
Cleak and Suit House
245 South Broadway

Vapo-Cresolene
(Established 1879)
An Inhalation for
Whooping-Cough, Croup, Bronchitis, Coughs, Diphtheria, Catarrh.
Cresolene is a Boon to Asthmatics.
Does it not seem more effective to breathe in a remedy for diseases of the breathing organs than to take the remedy into the stomach?
Cresolene comes between the air, rendered strongly antiseptic, is carried over the diseased surface with every breath, giving prolonged and constant treatment. It is invaluable to mothers with small children.
Those of a Consumptive Tendency will find immediate relief from Coughs or inflamed Condition of the throat.
ALL DRUGGISTS.
Send postal for descriptive booklet.
Vapo-Cresolene Co.
180 Fulton Street, New York.

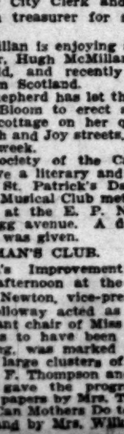

Will You Do This?

Make this comparison: Take your favorite dessert recipe requiring the use of Vanilla. Use

BURNETT'S VANILLA

instead of the ordinary kind you have grown accustomed to using through habit. Then notice the wonderful difference in the flavor of your dessert when it is finished.

Just one trial like this will convince you of the remarkable superiority, both in rich strength and delicate flavor of

Burnett's Vanilla

You will *always* insist on getting it when you try it once.

30 YEARS OF SUCCESS

THE OWL DRUG CO., INC., OFFER A REMEDY FOR CATARRH. THE MEDICINE COSTS NOTHING IF IT FAILS.

When a medicine effects a successful treatment in a very large majority of cases, and when we offer that medicine on our own personal guarantee that it will cost the user nothing if it does not completely relieve catarrh, it is only reasonable that people should believe us, or at least put our claim to a practical test when we take all the risk. These are facts which we want the people to substantiate. We want them to try Rexall Mucu-Tone, a medicine prepared from a prescription of a physician with whom catarrh was a specialty, and who has a record of thirty years of enviable success to his record.

We receive more good reports about Rexall Mucu-Tone than we do of all other catarrh remedies sold in our store, and if more people only knew what a thoroughly dependable remedy Rexall Mucu-Tone is, it would be the only catarrh remedy we would have any demand for.

Rexall Mucu-Tone is quickly absorbed and by its therapeutic effect tends to disinfect and cleanse the entire mucous membraneous tract, to destroy and remove the parasites which injure the membraneous tissues, to soothe the irritation and heal the soreness, stop the mucous discharge, build up strong, healthy tissue and relieve the blood and system of diseased matter. Its influence is toward stimulating the muco-cells, aiding digestion and improving nutrition until the whole body vibrates with healthy activity. In a comparatively short time it brings about a noticeable gain in weight, strength, good color and feeling of buoyancy.

We urge you to try Rexall Mucu-Tone, beginning treatment today. At any time you are not satisfied, simply come and tell us, and we will quickly return your money without question or quibble. We have Rexall Mucu-Tone in two sizes, 50c and $1. Remember you can obtain Rexall Remedies in Los Angeles only at our stores—The Rexall Stores. The Owl Drug Co., Inc., Los Angeles, San Francisco, Oakland, Cal., and Seattle, Wash.

WESTERN CANADA
What J. J. Hill, the Great Railroad Magnate, Says About Its Wheat-Producing Power:
"The greatest need of this country (United States) is more people. The next best thing will be the providing of homes for its people and producing conditions for them. The days of our pessimism as a wheat exporting country are gone. Canada is to be the great wheat country."—J. J. Hill.
This great railroad magnate is taking millions of the citizens of the United States to Canada by extensive railway building to the wheat fields of Western Canada.
Over 125 Million Bushels of Wheat were harvested in 1909, and the harvest of the three provinces of Alberta, Saskatchewan and Manitoba will be upwards of 90 lbs. per acre, and the average production of 160 acres and adjoining pre-emption of 160 acres (at $3 per acre) are to be had in the choicest districts, where schools convenient, climate excellent, soil the very best, railways close at hand, building timber cheap, fuel easy to get and reasonable in price, water easily procured, mixed farming a success. Write us to best place for settlement, settlers' low railway rates, descriptive illustrated "Last Best West" to Sup't of Immigration, Ottawa, Canada, or to the Canadian Government Agent.
JAS. GRIEVE,
2nd floor, Auditorium Bldg., Spokane, Wash.

McBurney's KIDNEY and BLADDER CURE

Certain and thorough cure for pains in the small of the back, irritation of the bladder, Bright's disease, female trouble, incontinence of urine, brick dust deposit, bed wetting of children, gravel, gall stones, thick, turbid, frothy urine, dropsy, diabetes and rheumatism.

Send 25c for five days' treatment and get relief in 20 minutes.

Kidney and Bladder Cure.....$1.50
Liver and Blood Purifier.....$1.00

FOR SALE BY ALL DRUGGISTS
W. F. McBURNEY,
Sole Mfr.
2007 S. Vermont Ave., Los Angeles.

Don't fail to attend the Great Regained Possession Sale at the
Bargain House
445-447 SO. MAIN ST.

FAT
You can easily reduce fat to the extent of a pound a day by the use of Reago and do it with perfect safety, for Reago is positively guaranteed to be harmless. Price $1.00 per full sized box, or by mail prepaid, by the Reago Co., 1017 Reago Bldg., Detroit, Mich. No trial package free by mail on receipt of 10c in stamps or silver.

Crown Combinola
The Best Player Piano
SMITH MUSIC CO.
406 W. Seventh St.
Out of the High Rent District

You Ought To Know
About The
Sunset Route East

A limited train carrying full equipment of Standard Sleepers, Observation Car, Diner and Tourist Sleepers, and known as the "Sunset Express," leaves Los Angeles daily at noon. Runs solid to New Orleans, and four days each week has

Through Sleepers TO Washington, D.C.

via New Orleans, through the Sunny Southland. 'Tis a delightful trip to the Atlantic Coast and southern cities, through a historic and romantic country, and the service is all that could be desired.

Ticket agents will be glad to tell you all about the trip through Dixie Land.

Via New Orleans Over The Southern Pacific

Los Angeles Offices, 600 So. Spring St. and Arcade Station.

Cured in 5 Days
Hernia, Piles, Varicose Veins

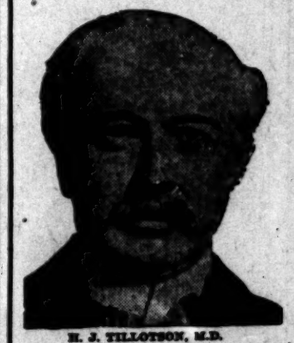

H. J. TILLOTSON, M.D.

MANY CASES PERMANENTLY CURED IN ONE TREATMENT. MOST TIME-SAVING, MOST NATURAL, MOST SAFE. NO DETENTION FROM OCCUPATION, FAMILY OR HOME. A RADICAL AND PERMANENT CURE. I WILL GIVE $500 TO ANY CHARITY AS A GUARANTEE THAT EVERY STATEMENT IN THIS ANNOUNCEMENT IS TRUE.

I cure rapidly, painlessly and at small expense. I will demonstrate actual results in your case. I will give conclusive evidence of my merit which is obtained and maintained by ability. I invite you to come to my office. I will explain my treatment for Hernia, Piles, Fistula, Varicose Veins, Pelvic Disease, Blood Poison, Bladder and Rectal Diseases. I will give you free a physical examination; if necessary, a microscopical and chemical analysis of secretions to determine active pathological and bacteriological conditions. Every gentleman should take advantage of this opportunity to learn his true condition. Certainty of cure is what you want.

VARICOSE VEINS.

In the cure of Varicose Veins, Rupture and Associate Diseases of the Pelvic Region, I am successful in bringing to bear the curative power of Nature's forces in such a manner as to supplant the old-time, wide-open surgical operations. Once it required several weeks to cure these conditions, and the method which some still use is such to endanger the life of the patient and require a long period of convalescence. Now an absolute cure can be accomplished in a few days and with perfect safety.

TRUSSES SELDOM CURE RUPTURE.

Disregard for existing Hernias has cost many lives. The greatest hernias are the most dangerous to life, because of the increased liability to strangulation. I am aware that a great deal of fraud has been practiced on the public in connection with the alleged cure of Rupture, and when I say positively that I cure Rupture to stay cured, I do not expect any one to accept my statement without investigation of my professional work. My claim to your confidence is based on absolute facts, accomplished results. At a personal consultation I will make a free examination and can explain every detail of your Hernia and demonstrate to you the curative value of the method I have discovered. I invite the careful investigation of any person who sincerely desires to be cured. I cure Rupture, in selected cases, with perfect safety and retain no suffering, and no detail will you from occupation under Written Guarantee. Many cases cured to stay cured by one treatment.

PILES, FISTULA, RECTAL DISEASES.

These diseases are very common; most frequently found in persons of middle or advanced age; are exceedingly annoying; often very painful, and sometimes very dangerous, and frequently unfit one for pleasure or occupation. My treatment and success are the result of years of experience; my treatment is kindly applied I cure Piles without cutting. Some cases are cured by one or two trifling treatments. If I do not cure your Piles, Fistula and other Rectal Diseases, my treatment does not cost you anything. Gentleness in treatment comes from treating many cases, so I guarantee a cure of Piles, Fistula, Fissures, Ulcers and all curable Rectal Diseases.

LIFE'S BLOOD STREAM.

The great clearinghouse of a man's body is the blood stream. Your blood cells are your bank account. Your only defense against disease is by and through blood corpuscles. My blood-making, blood-purifying remedies have been tried and proven. My blood-cell remedies nourish, strengthen and increase the blood cells and nourish the nerve centers. I want to prove to you at my expense that my blood-making, blood-purifying remedies give power to weak brains and life to nerve centers.

KIDNEY AND BLADDER DISEASES.

With these diseases you may have more complications than are presented by any other diseased organs. By my searching illumination of the bladder, I determine accurately the disease and by microscopical examination and urinalysis I make sure the condition of the kidneys, thus laying foundations for scientific treatment.—[Announcement Copyrighted.]

WRITTEN GUARANTEE.

Dr. Tillotson's Written Guarantee means a cure or no pay for services. I guarantee to cure certain diseases or refund every dollar you have paid me for my services. My services cost you nothing unless I cure your Varicose Veins, Hernia, Piles, Fissures, Ulcerations, or any disease I guarantee to cure. My terms are reasonable and no more than you are willing and able to pay. Established 1888

READ MY BOOK It contains information every young man, husband and father should have regarding himself. Book sent Free to those who, in my opinion, will be benefited by it. Call or write before treating for disease or disorders.

Office Hours: 8 a.m. to 12 m., 1 to 5 and 6 to 8 p.m.; Sundays, 9 a.m. to 1 p.m.

I Offer a Free Consultation and Examination
ENGLISH, GERMAN, SWEDISH, NORWEGIAN, DANISH, SPANISH SPOKEN.

H. J. TILLOTSON, M. D.
Entrance 234 South Broadway, Cor. Third and Broadway, Los Angeles.

HALLEY Silver BRAND COLLARS
2 for 25c
QUARTER SIZES
The matchless close-meeting collar.
Sets on the neck exactly as illustrated.
Have LINOCORD endless buttonholes—the easiest-to-button buttonhole made and they don't tear out.
GEO. P. IDE & CO., MAKERS
TROY, N. Y.

HAMILTON'S ANNUAL CLEARANCE SHOE SALE
BEST BARGAINS IN CITY 311 SOUTH BROADWAY

SAN JOAQUIN VALLEY.

RUNAWAY GIRL IS CAPTURED.

FRESNO POLICE HOLD DAMSEL FROM VISALIA.

She Says Her Home Life Was Not Happy, So She Decided to Go to San Francisco to Get Work. Youth With Bad Record Is Sent to San Quentin.

[ASSOCIATED PRESS DAY REPORT.]

FRESNO, March 11.—The sixteen-year-old daughter of B. C. Anderson of Visalia was taken off the train in this city today, while running away from home. She is held by the local police pending the arrival of her parents. The girl was recognized on the train by a woman, who engaged her in conversation and ascertained that she was going away without the consent of her relatives. When the train arrived here the police were notified and the girl was taken in charge, despite her protests. She stated while on the train that her home life was not happy, and that she was on her way to San Francisco, where she expected to find work.

THE STRIKING COMET.

That if any part of Halley's comet should collide with the earth, it would strike Fresno first, was the statement made by Prof. B. R. Baumgardt, at a meeting of teachers from all parts of the San Joaquin Valley here last night. He pointed out that this part of the earth will be turned toward the comet at apposition. He also asserted there is no proof that the tail will be long enough to reach the earth.

YOUTH SENTENCED.

Judge Church of the local Superior Court, pronounced a rather unique sentence this morning when he committed Earnest Keithley, 18 years old, to San Quentin to remain there until he becomes of legal age. Keithley entered a plea of guilty to a burglary charge. The bad record of the prisoner probably influenced the court to send him to State prison instead of reform school.

BURBANK GIVES SEEDS.

Luther Burbank, after his lectures in this city before the teachers of the county yesterday, distributed several hundred packages of flower seeds among the members of his audience. They were of several varieties and the only request made of the recipients was that they should take the seeds home and plant them.

MASONIC FUNERAL.

The funeral of the late E. F. Bernard took place here today, the remains being taken from the residence to the Temple of the Masons, under escort of the uniformed rank. Tomorrow the body will be shipped to Oakland for cremation. The deceased was a member of the local chapter, Royal Arch Masons, Knights Templars, Shriners, and of the Scottish rite up to the thirtieth degree.

TWO THEATER PROJECTS.

Couple of Amusement Houses Will Be Erected at Coalinga—Golden Wedding Celebration.

[SPECIAL CORRESPONDENCE OF THE TIMES.]

COALINGA, March 10.—Two theater projects are being launched and Coalinga will soon be listed among the best show towns on the Coast. One theater, to cost $18,000, is to be put up by George Smith of Fresno. The building will be of a modern type, of steel and brick construction. It will have a frontage of seventy-five feet and a depth of ninety feet. S. Bauman will assume the management and promises a high-class line of vaudeville.

The other enterprise will be handled by a stock company organized for $50,000, of which a large amount has already been subscribed by business men of the city. It will be erected on E street, near Fifth, with a frontage of fifty feet and a depth of 150 feet. It will be a modern Class A. office, store and theater building.

ARRANGE ENTERTAINMENT.

One of the largest gatherings ever held in Coalinga was that in the City Hall last night to discuss ways and means to entertain 150 to 200 members of the San Francisco Chamber of Commerce who will visit the Coalinga oil fields within the month.

The entertainment of the northerners will be carried out along the same lines as that of the Los Angeles party in November. They will be taken through the fields and banqueted.

GOLDEN WEDDING.

The golden wedding of Mr. and Mrs. Return J. Cheney was celebrated last night by a dinner served at the Pleasant Valley Hotel by the family of the old couple. The event was the first of this character held in this community. All the immediate family of Mr. Cheney was present. Mrs. Cheney's brother, Thad Green, of Pasaic, Mo., arrived just a few minutes before the dinner was served. Mr. Green was present at the wedding ceremony fifty years ago at Cheney's Grove, Ill.

The Cheneys have resided in California since 1864, and at the jollification there were present seven sons, two daughters and thirteen grandchildren of the pioneer couple.

CRUISERS RETURN TO PORT.

Vessels Are at Santa Barbara for a Week-end Stay and Will Be Open to Visitors.

SANTA BARBARA, March 11.—After five days at Beacher's Cove, between Santa Cruz and Santa Rosa Island, twenty-five miles off shore, the flagship California and cruiser Pennsylvania of the Pacific fleet returned to port this afternoon for orders. The Colorado and Maryland will return here tomorrow morning. The West Virginia has been here all week, quarantined on account of measles. The quarantine is now raised. All five ships will leave Monday for Beacher's Cove to continue sub-caliber practice. Heavy gun practice, with regulation projectiles, will be held the latter part of the month.

Originally six ships were here under Admiral Harber, but the South Dakota steamed north to prepare for a trip to Buenos Ayres with the Tennessee, taking the place of the cruiser Washington, quarantined in the north on account of smallpox.

The vessels, except the West Virginia, will be open to visitors each week-end. No general shore leave is granted enlisted men.

Only One "Bromo" Quinine.

That is LAXATIVE BROMO QUININE. Look for the signature of E. W. GROVE. Used the World over to Cure a Cold in One Day. 25c.

Chamberlain's Cough Remedy never disappoints those who use it for obstinate coughs, colds and irritations of the throat and lungs. It stands unrivaled as a remedy for all throat and lung diseases.—[Adv.

Hemet dam, 125 feet high

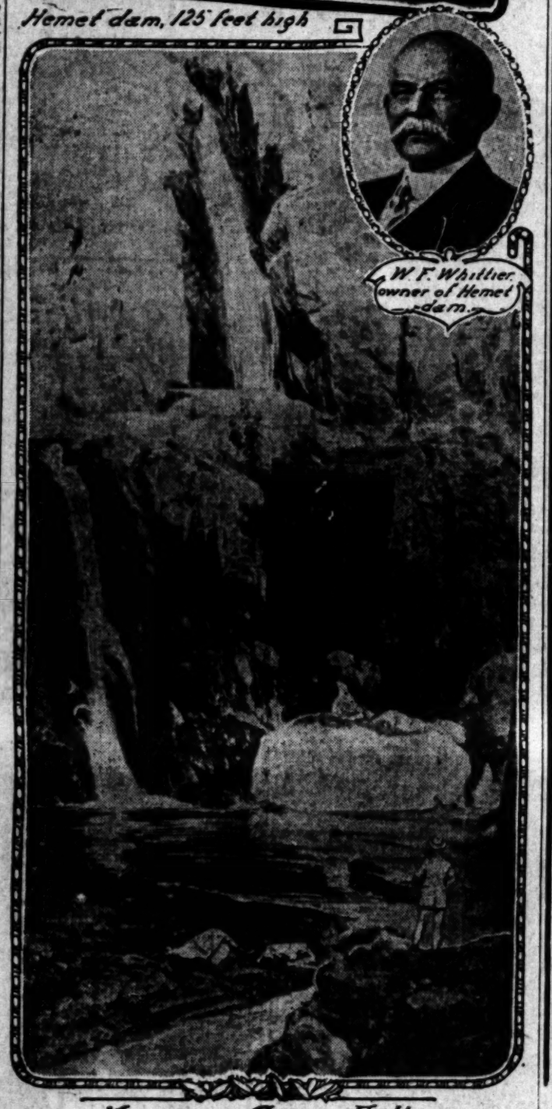

Massacre Canon Falls

Scenes of Sensational Power Operations.

Los Angeles capitalists will build a mighty dam, greater than that of Hemet, below Massacre Falls, north fork of the San Jacinto River, and the same interests are understood to have raided the power of Hemet dam's waters by filing thereon, "freezing out" W. F. Whittier, the owner.

CORNERING WATER.

(Continued From First Page.)

up great tracts of farm land in the San Jacinto Valley and sell or lease the irrigating rights to the water, but to hold back all power rights.

The dam will cost at least $150,000. The Hemet dam is 125 feet high and required about three years to build. As it is announced that this Strawberry Creek dam is to be larger, it will probably take longer.

At the same time that the claim to the waters of Strawberry Creek and the North Fork was filed, the raiders also calmly scooped in Whittier's power rights on his own Hemet dam.

It is said that this action was made possible owing to Mr. Whittier's absence in Europe, some of his agents neglecting to protect the electric interests.

Mr. Whittier was approached by another aggregation of Los Angeles capitalists some time ago, looking to the power rights of his dam and the negotiations fell through.

TOO EXPENSIVE.

He stipulated that the power men should bring the water from another stream to his dam and should raise the brink of the same ten feet higher. To do this would have cost nearly a million dollars and the ambitious power promoters abandoned the scheme in hot haste.

The filing notices state that the salvage waters of the South Fork (the Hemet dam water,) are claimed to the extent of 500,000 inches, the said salvage water to be taken from the South Fork at a point three-quarters of a mile below the Hemet dam, and is to be used for irrigating lands in the valley, as well as for power.

The power-house is to be erected near the junction of the South Fork of the main stream and the San Jacinto River, which will be seven miles from the intake.

Although no notices of filing have as yet been recorded as applying to the waters of Massacre Cañon, it is a fact that the same engineer who filed upon the Strawberry Creek and North Fork waters has been pottering around the cañon "looking at scenery," and the report is current in San Jacinto that that historic stream will be nabbed next.

IN FOREST RESERVE.

All the power sites are in the Cleveland forest reserve.

Even among electric power magnates of this city the object of this wholesale power raid is something of a mystery. Men on the inside assert that Mr. Huntington has no interest whatever in it and that it has nothing to do with the rumored trolley road to San Diego.

The general opinion is that it is a scheme to corner a very scarce commodity on general principles; to hold the electrical power until it is needed by some trolley magnate or other; meanwhile to use a small part of the power for the lighting of the small towns of the Hemet Valley, and the water to irrigate a land boom.

Most of the towns already have electrical power, developed one way or another. Some of the small "juice manufacturers" have been in a state of wild alarm over the prospects of being crowded out of business.

They have all been assured that they will be paid a fair price for their electrical plants when the time comes.

The filing on this power would be a tremendous thing, in the opinion of electrical men, if there were really as much water as the amounts stated in the filing.

As a matter of fact, the water sometimes gets very low in the streams mentioned and water does not always run over the Hemet dam.

The high price of provisions is having its effect on the New York State hospitals for the insane. The State Commission in Lunacy states that bids just opened for purchases of provisions shows startling changes.

Your Liver is Clogged up

That's Why You're Tired—Out of Sorts—Have No Appetite.

CARTER'S LITTLE LIVER PILLS will put you right in a few days. They do their duty. Cure Constipation, Biliousness, Indigestion, and Sick Headache.

SMALL PILL. SMALL DOSE. SMALL PRICE

GENUINE Brent Good

SOME SPECIALS FROM **The Bargain Tables**

69c German China Chocolate Pots 49c
79c Japanese Sugar & Creamer, Pr. 39c
Low Neck, Sleeveless Vests 25c
Pretty Lingerie Shirtwaists $1
Fancy Lace and Net Waists...$2.95

The Largest Department Store West of Chicago.

Hamburgers
"BEST PLACE TO TRADE"
BROADWAY, EIGHTH AND HILL STS.

SOME SPECIALS FROM **The Bargain Ta**

Muslin Gowns and Petticoats...
Patent Leather Handbags...
75c Elastic and Novelty Belts...
Women's $4.00 Wash Suits...
$7.50 Fine Silk Petticoats...

A BIG SPECIAL
FLOWERS
ROSES—White, Pink and Red. Worth $1.50 per dozen Special Saturday, Doz. ..60c
$1 Carnations, per dozen 80c
Carnations, Field Grown, Doz. ..25c
Easter Flowers Our Specialty.

Hamburger Business Methods

We at all times offer our patrons the most stylish, best wearing and absolutely correct merchandise at the lowest price for which it can be sold. Seventy-five per cent. of our goods is underpriced—the other 25 per cent. is marked at lowest regular prices possible. If, on a bill of goods for $100 or less, you do not save money here, bring back what you find marked lower elsewhere—we'll cheerfully refund your money. That's the fair way—the Hamburger way. If we can't save you money—we have no license to be in business.

Saturday Special
CAND
PEANUT BRITTLE, LB....
1000 pounds fresh, pure candy. Sells regularly at ...

WOMEN'S SPRING FOOTWEAR

Women's Patent 4-Button Oxfords $2.95
These hand-turned, flexible sole oxfords are beauties. The lasts are new spring models—neat fitting and comfortable. Several styles in patent leather and ankle strap effect. All sizes.

Black Suede Oxfords for $5
The short vamp effect of this oxford makes it fine for a high arch foot. Soles are flexible and extension style. Medium heel and wing tip; like cut.

The New Strap Pump $4
Just what you want. A pump that won't slip at the heel nor bulge out at the sides. Comes in patent leather or dull kid. Try these—they'll prove a satisfaction.

Milo UNION SUIT
EGYPTIAN COTTON RIBBED LISLE $1.2
The fine finish of the "MILO" wear is one of its main points. Fine hand crochet edges and lace the plainest seam, it is perfect. French ribbed Egyptian cotton cut high neck, long sleeves, ankle length. The French ribbed —low neck, sleeveless style trimmed yoke and knees.

Women's Silk Lisle STOCKINGS — 3 Pairs for $1.00 or Pair..... 35c
Fine silk lisle stockings in black, white and all the newest shades. They have double heel and toe and garter tops that will really stand the strain upon them—a fact every woman appreciates.
This department also offers extra values Saturday in women's stockings at 25c to $1.50 per pair.

Odd Lot ROYAL REGENT CORSETS Worth to $2.50 at $1.29
An excellent quality in all sizes. One of the best corsets made. Fits to perfection and gives good service.

Refreshingly New and Novel
MILLINERY
Hamburger "Special" Trimmed Hats $10
A superb collection of over 100 choice models. Styles so smart and materials so high grade you'll judge the hats easily worth $19. Artistic shapes and trimmings now most popular. Our $10 millinery is our "pet" line. It's the "pet" line of the majority of Los Angeles women of fashion, too, and there are good reasons for it. It is so dependable.

Gala Day in the Children's Departme

For the girls, our showing was never stronger. The department of wash dresses, for instance, has grown and grown until now it is the largest in the West. The best materials enter our garments—the best makers manufacture them after our own specifications. Prices for similar qualities can't be matched.

The boys fare unusually well at the Big White Store, too. The made the fads and fancies of "Young America" a study. are pleased here as well as the youngsters. The boy who on his clothes gets longest wear out of them if they come burger's—but not at expense of appearance.

DRESSES At $1.50
Percale dresses, in newest patterned materials. All very neatly trimmed. Box or side plaited skirts. Sizes 6 to 14 years.

JUNIOR DRESSES At $3.50
An extra special lot for Saturday. Trotteur styles, Princess effects; gored skirts, box or side plaited skirts and other models; many fabrics, braid, white piping or contrasting color trimmed. 12 to 20 years.

CHILDR'N'S STOCKINGS At 25c
For girls, French ribbed silk finished lisles. For boys, heavy corduroy ribbed, with double knees, soles, heels and toes. Fine for sturdy school wear.

DRESS At $2.
Dainty colored with embroid and Scotch with white. with box or to 10 years.

BOYS' SUITS At $5
New patterns, breasted cost pairs of Garments tailors all the into a suit to 17 years.

MISSES' PANAMA At $3.9
Smart hats, and styles. fancy silk for big girls young ladies.

Boys' Serge Suits At $7.50
The famous "True Blue" serge is used in these—as in all Hamburger suits of this character. Buster Brown style, in sizes 2 to 7. Sailor and military blouse style for boys of 4 to 10; double-breasted, 6 to 17 years.

Boys' Novelty Suits At $10
New Spring and Summer suits for the little men—ages 2 to 10 years—are here. Very latest fabrics and colors. Military, sailor blouse and Buster Brown styles; all neatly trimmed and well finished. Unmatchable values.

Children's Hats—$1.39 Values Only 75c
Sailors and small mushroom shapes, straw or white canvas, with black patent leather crowns. In the underpriced Millinery Department, rear of Boys' Clothing section.

Smart New Sailor Hats—Saturday $1
Nothing so staple in the hat line as a smart sailor. They're year, and always look "snappy." The regular Knox mighty good values at $1.50.

SCHOOL SHOES at $1.50
For Girls—Black kid button or lace shoes; extension soles; patent leather tips. In sizes up to 2.
For Boys—Calfskin Blucher style, with solid oak soles. Neat fitting, well wearing. In sizes up to 2.

SCHOOL SHOES at $1.75
For Boys—Black kid or calfskin shoes, and neat fitting. Very durable. In sizes
For Girls—Tan or black. "Foot-form" ton or lace styles; comfortable, to 2.

Big Sale of Dress Goods

Broadcloth Special, Yd.... 89c
A soft $1.25 chiffon finish, 50 ins. wide; a rich twill back fabric for capes, coats and suits.

Fine Mohair Sicilian..... 50c
Especially pretty is this 50-inch, 65c lustrous Sicilian. Will neither wrinkle nor hold the dust.

Cream Goods, all weaves and widths; yard .....$1 and $2
Black Chiffon Panama, beautiful finish; yard 69c
Wool Natte Cloth, $2 grade, 46-inch; yard 79c
All-Wool Materials, $1 and $1.25 values, 44 in., ...75c
Striped Suitings, $1.50 value, 46 ins. wide; yard.....$1
Storm Serges, navy blue, $2 value; 56 ins. $1.50
Late Suitings, rich, mannish effects; yard for $2
New Spring Suitings, $2 goods, 56-inch; yard $1

Undermuslins Underpri
$1.50 to $7.50 Garments $1 and
Some of these slightly soiled—but to the thoughtful, this counts for little. A visit to the laundry—and the new as ever and you have saved a lot on the purchase Fine cambric, crossbar dimities and nainsooks are fusion of dainty laces for gowns, corset covers, petticoats, etc.

Extra Size Gowns---$2 Valu
Lace trimmed; low neck and slip-over styles—(also the popular V neck) in sheer and dainty muslins. Extra skirts are included, too. Cut very full.

SATURDAY EVENING, MARCH 12th, AT 6 P.M.
You are cordially invited to attend the unveiling of our 850 feet of Opening Windows, displaying
AN UNMATCHABLE MERCHANDISE SHOWING
the very best and newest, the most authoritatively correct in every line of apparel and accessories.

In Eight Parts and Magaz

Th

Twenty-Ninth Year

PER ANNUM. $9.00 {For Month, For 75c Cents}

THE WEATHER.
BRIEF REPORT.

FORECAST—For Los Angeles and vicinity: Cloudy, possibly showers; moderate southwest wind.

For San Francisco and vicinity: Unsettled, probably showers; moderate southwest wind.

Sunrise, 6:06; sunset, 5:59; moon sets 8:46 p.m.

YESTERDAY—Maximum temperature, 63 deg.; minimum, 50 deg. Wind 5 a.m., northwest; velocity, 2 miles; 5 p.m., southwest; velocity, 9 miles. At midnight the temperature was 54 deg.; cloudy.

TODAY—At 2 a.m. the temperature was 54 deg.; cloudy.

[The complete weather report, including comparative temperatures, will be found on page 22, Part V.]

The Times

Circulation Yesterday .....55,710 Copies

INDEX TO PARTS, PAGES, CAPTIONS

Part I.
Unique Roosevelt Dinner on Nile.
Pittsburgh Millionaire a Suicide.
Cudahy's Chauffeur a Surgeon.
All the Latest Foreign News.
News of the Pacific Slope.
Affairs at the National Capital.
Two Prefer Death to Poverty.
Thousands of Playgrounds Sports.
Hints on How to Dry Farm.
Link-Roosters Fire Opening Gun.
News of Los Angeles County.
"South of the Tehachepi."
City in Brief: Vital Record.

Part II.
Man With Extra Ribs Found.
Boy Prophet Draws Crowds.
Consults Spirit for Yuma Farm.
Did Cudahy Do the Right Thing?
What's Doing in San Francisco.
The Editorial Page: Pen Points.
The Times Lancer Column.
Public Service: Official Doings.
Treasures of Death Valley.
Millions in the Toy Trade.
No Inroads on Open Shop Here.
Correspondence from Washington.
State School Superintendent's Views.
Sacramento Political Letter.
"Wearing of the Green:" Its History.
Servant Heir to Half Million.
Life Among Sahoba Indians.
Aqueduct Siphon Engineering Wonder.
Correspondence from Mexico.

Part III.
The Drama: Plays and Players.
Events in Los Angeles Society.
Art and Artists: Art Notes.
Gossip of Interesting People.
Memorial Hall of the D.A.R.
Sports and Pastimes for Women.
Fashions: Destroy Moles Comforts.
Cleaning: Dressmaker's Secret Out.
Children's Page: Bunny and Bill.
Uncle Conner's Heart Adventure.

Part IV.
The Times Classified Advertising.

Part V.
Real Estate News and Comment.
Financial Market Reports.

Part VI.
Mexican Pacific and San Pedro.
Costly Blocks for Broadway.
New Steamer Line in View.
Mining Industry in Southwest.
The California Oil Industry.
California Fruit's Wine Rival.
Big Plans for Santa Monica Bay.
Marvin Hughitt Interviewed.
Banning Prosperous in Fruits.
Workers' Page: Industrial Freedom.
Realty Activity in Towns Close By.

Part VII.
New Auto Records at Ascot Park.
U.S.C. Wins Track Honors.
Hamilton Hurt in Aeroplane.
Auto Dealers Quit Motor Racing.
Auto Trip to Imperial Swift.
Another Victory for White Sox.
Annual Kite Contest Soon.
Annual Polo Tourney Plans.
Heavyweight Champions of America.
Button Favor Sam Langford.

POINTS OF THE NEWS.
IN THIS ISSUE.

City.
Applicant for farm in Yuma reserva-
Communes with spirit and gets aid
selecting land to file upon.
"Boy prophet" who holds meetings in
city declares divine revelations are
through him.
young man with two extra ribs must
them removed to prevent his death
profuse perspiration.
after puts red flag on track to stop
ded car; reaches work late in spite of
orts and may be taken into court.
minister accompanied by bride's parents
to top of Courthouse
wedding ceremony is per-
by attorneys for Ben-
win, daughter of "Lucky"
illian J. Ashley, for share
of Milwaukee who came
to foment strike among
fails to get trouble started.
California.
adds to his holdings in Pasa-
another St. Louis man buys
at San Diego acquits former city
accused of taking bribe from
robbed freight cars of three
railroads confesses at
Redondo.
State.
chauffeur, trying to dodge a
auto turtle, killing a woman
six.
jury on the Rogers Pass
fatality disagrees; three would
railway mediocrity.
Eastern.
Philadelphia physician and wife
poison rather than face poverty; ask
to cremate, mingle ashes and
to wind.
agitators in Kansas preparing for
campaign against Gov. Stubbs and
tariff law "insurgents."
ington.
of Chief Engineer Davis
Pinchot-Ballinger inquiry;
next witness.
committee amends administra-
railroad bill so as to handicap
of properties.
company plans to run boats
Balboa from the National
to the Pacific Ocean.
entertains newspaper
on barge on Upper Nile
dinner party.
ment of the Baltimore and
with trimmen helped
market hardens.
of foreign quotations cou-
weather reports is bullish.
Chicago wheat pit; corn and
provisions soar.

HUNTE SI

"Our Sa Roosevel Togs Be Europea